



US00D886565S

(12) **United States Design Patent**
Hinkens et al.

(10) **Patent No.:** **US D886,565 S**
(45) **Date of Patent:** **** Jun. 9, 2020**

- (54) **MULTI-TOOL**
- (71) Applicant: **Wolf Tooth Components, LLC**,
Savage, MN (US)
- (72) Inventors: **Jack W. Hinkens**, Eden Prairie, MN
(US); **Michael W. Pfeiffer**, Savage, MN
(US)
- (73) Assignee: **Wolf Tooth Components, LLC**,
Burnsville, MN (US)

6,804,869 B1 * 10/2004 Tong B25B 9/02
29/426.1
7,346,986 B2 * 3/2008 Feith B26B 17/00
30/258
7,587,963 B1 9/2009 Broadus
(Continued)

FOREIGN PATENT DOCUMENTS

TW M485775 9/2014
TW 201531384 8/2015
(Continued)

- (**) Term: **15 Years**
- (21) Appl. No.: **29/645,620**
- (22) Filed: **Apr. 27, 2018**

OTHER PUBLICATIONS

BiB Creative Concept Store—Clever Tool (3 sets), retrieved Mar. 22, 2018, 2 pages, <<http://bibcreative.bigcartel.com/product/clever-tool-3-sets>>.

(Continued)

Related U.S. Application Data

- (63) Continuation-in-part of application No. 29/640,070,
filed on Mar. 12, 2018.
- (51) **LOC (12) Cl.** **08-05**
- (52) **U.S. Cl.**
USPC **D8/105**; D8/16
- (58) **Field of Classification Search**
USPC D8/105, 55, 107, 99, 4, 16, 19, 14;
D12/127
CPC .. B25B 7/22; B25B 7/06; B25B 23/00; B25B
33/00
See application file for complete search history.

Primary Examiner — Janice Hallmark
(74) *Attorney, Agent, or Firm* — Dicke, Billig & Czaja,
PLLC

(57) **CLAIM**

The ornamental design for a multi-tool, substantially as shown and described.

DESCRIPTION

FIG. 1 is a left-front perspective view of the design for the multi-tool;
FIG. 2 is a right-front perspective view thereof;
FIG. 3 is a right-rear perspective view thereof;
FIG. 4 is a left-rear perspective view thereof;
FIG. 5 is a front view thereof;
FIG. 6 is a rear view thereof;
FIG. 7 is a left view thereof;
FIG. 8 is a right view thereof;
FIG. 9 is a top view thereof; and,
FIG. 10 is a bottom view thereof.

1 Claim, 10 Drawing Sheets

(56) **References Cited**

U.S. PATENT DOCUMENTS

4,336,652	A	6/1982	Robertson	
D288,893	S *	3/1987	Epstein	D8/17
5,193,336	A	3/1993	King	
5,255,438	A	10/1993	Morgan	
D358,536	S *	5/1995	Gore	D8/16
D416,178	S *	11/1999	Moore	D8/16
D442,451	S *	5/2001	Berg	D8/52
D445,655	S *	7/2001	Maddox	D8/105

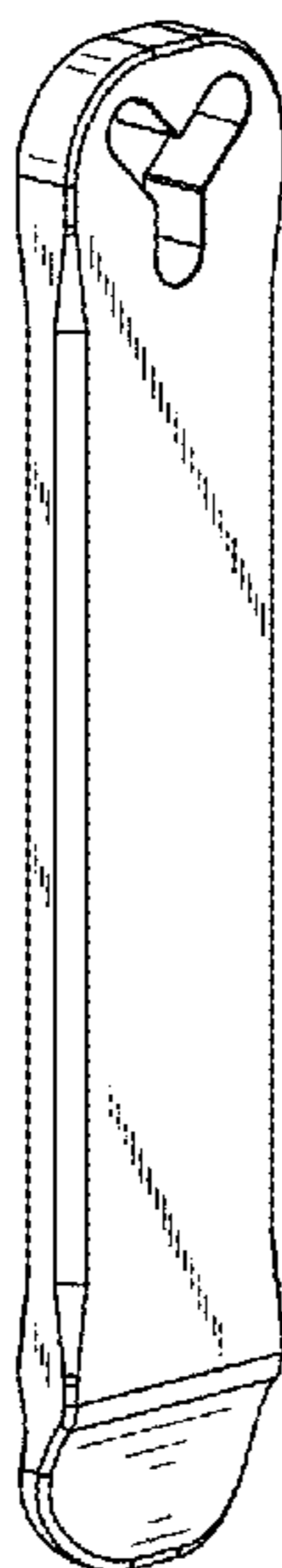

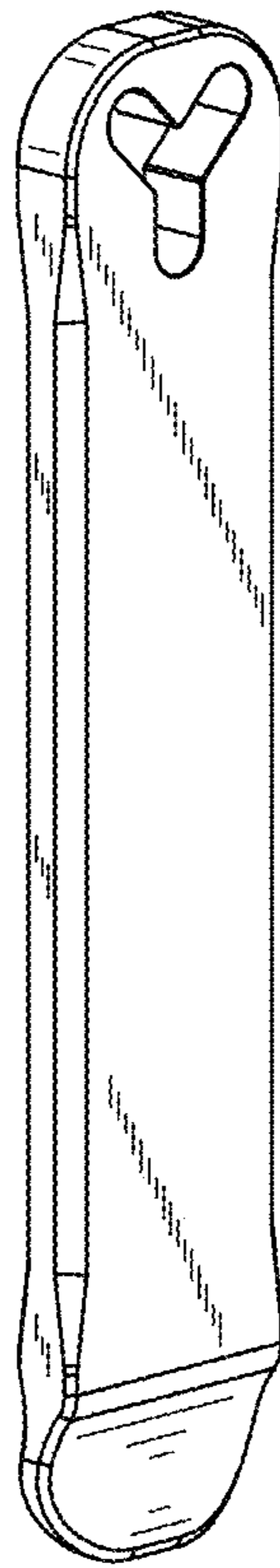

FIG. 1



FIG. 2

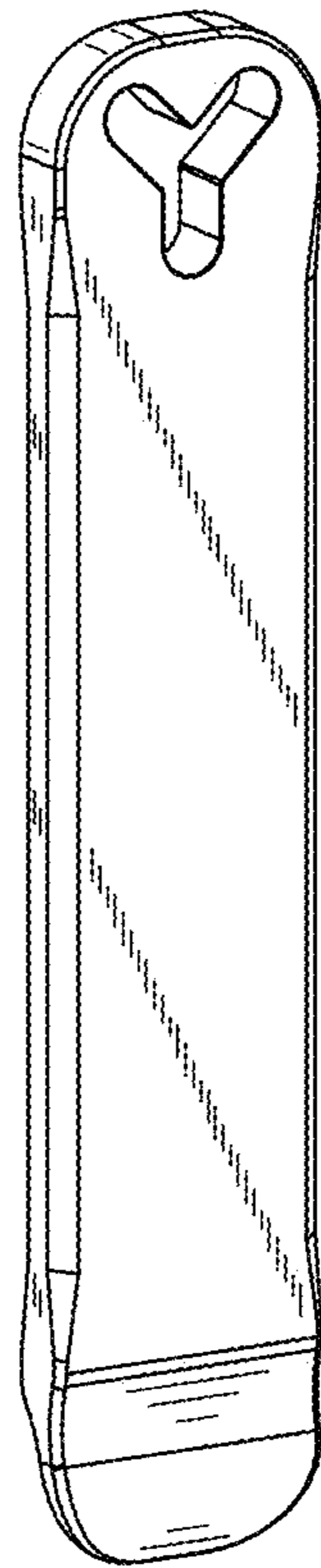

FIG. 3

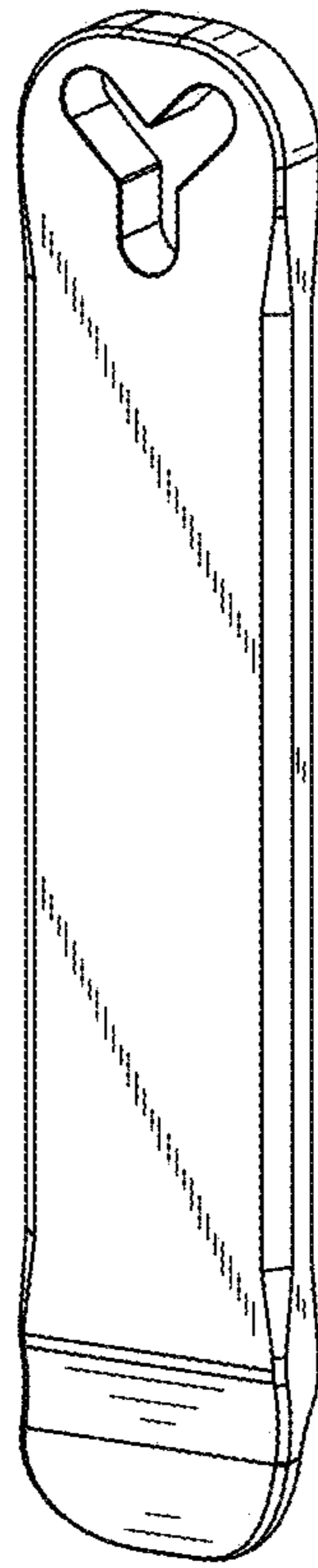

FIG. 4



FIG. 5

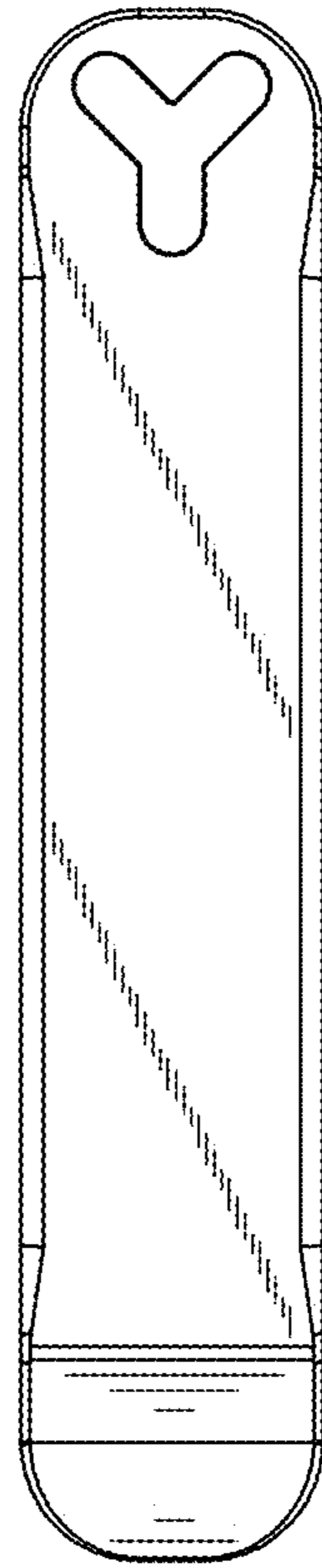

FIG. 6



FIG. 7

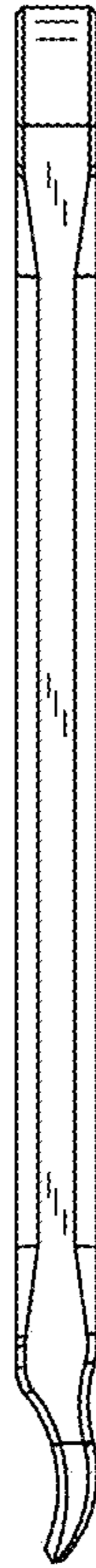

FIG. 8

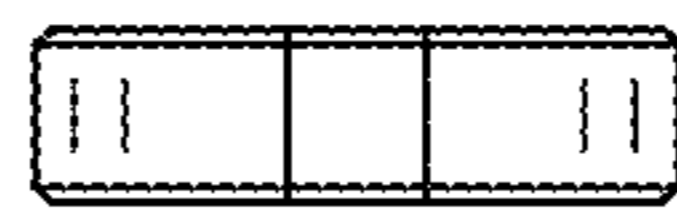

FIG. 9

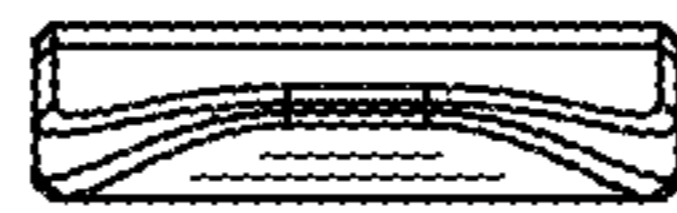

FIG. 10