



US00D886544S

(12) **United States Design Patent**  
**Repko**

(10) **Patent No.:** **US D886,544 S**  
(45) **Date of Patent:** **\*\* Jun. 9, 2020**

(54) **DRAWER ORGANIZER**

**DESCRIPTION**

(71) Applicant: **VEYES, LLC**, Indianapolis, IN (US)  
(72) Inventor: **Mark Allen Repko**, Indianapolis, IN (US)  
(73) Assignee: **VEYES, LLC**, Indianapolis, IN (US)  
(\*\*) Term: **15 Years**  
(21) Appl. No.: **29/629,479**  
(22) Filed: **Dec. 13, 2017**  
(51) **LOC (12) Cl.** ..... **07-07**  
(52) **U.S. Cl.**  
USPC ..... **D7/637**  
(58) **Field of Classification Search**  
USPC ..... D7/631, 637-641; 30/298.4; 211/60.1,  
211/70.6, 70.7; 248/37.3, 37.6; D3/306;  
D6/566-574; D19/75, 81-86, 90, 92  
CPC ..... A47B 88/20; A47F 7/00; A47G 21/00;  
A47G 21/14; B26B 3/00  
See application file for complete search history.

(56) **References Cited**

**U.S. PATENT DOCUMENTS**

D353,078 S \* 12/1994 Davis ..... D7/637  
D397,274 S \* 8/1998 Hise ..... D7/637  
D447,371 S \* 9/2001 Quinn ..... D3/313  
(Continued)

*Primary Examiner* — Janice Patyk

(74) *Attorney, Agent, or Firm* — Faegre Drinker Biddle & Reath LLP

(57) **CLAIM**

The the ornamental design for a drawer organizer, as shown and described.

FIG. 1 is a perspective view of embodiment one of a drawer organizer, shown in an opened condition, showing my new design;  
FIG. 2 is a perspective view thereof, shown in a partially opened condition;  
FIG. 3 is a perspective view thereof, shown in a closed condition;  
FIG. 4 is a top view thereof, shown in the opened condition;  
FIG. 5 is a bottom view thereof, shown in the opened condition;  
FIG. 6 is a left side view thereof;  
FIG. 7 is a front view thereof, shown in the opened condition, and the back view being the same;  
FIG. 8 is a top view thereof, shown in the closed condition;  
FIG. 9 is a bottom view thereof, shown in the closed condition;  
FIG. 10 is a right side view thereof;  
FIG. 11 is a front view thereof, shown in the closed condition, and the back view being the same;  
FIG. 12 is a perspective view of embodiment two of a drawing organizer, shown in an opened condition, showing my new design;  
FIG. 13 is a top view thereof, shown in the opened condition;  
FIG.14 is a bottom view thereof, shown in the opened condition;  
FIG. 15 is a left side view thereof;  
FIG.16 is a front view thereof, shown in the opened condition, and the back view being the same;  
FIG. 17 is a top view thereof, shown in a closed condition;  
FIG. 18 is a bottom view thereof, shown in the closed condition;  
FIG. 19 is a right side view thereof; and,  
FIG. 20 is a front view thereof, shown in the closed condition, and the back view being the same.  
The broken lines in the figures illustrate the portions of the drawer organizer that form no part of the claimed design.

**1 Claim, 20 Drawing Sheets**

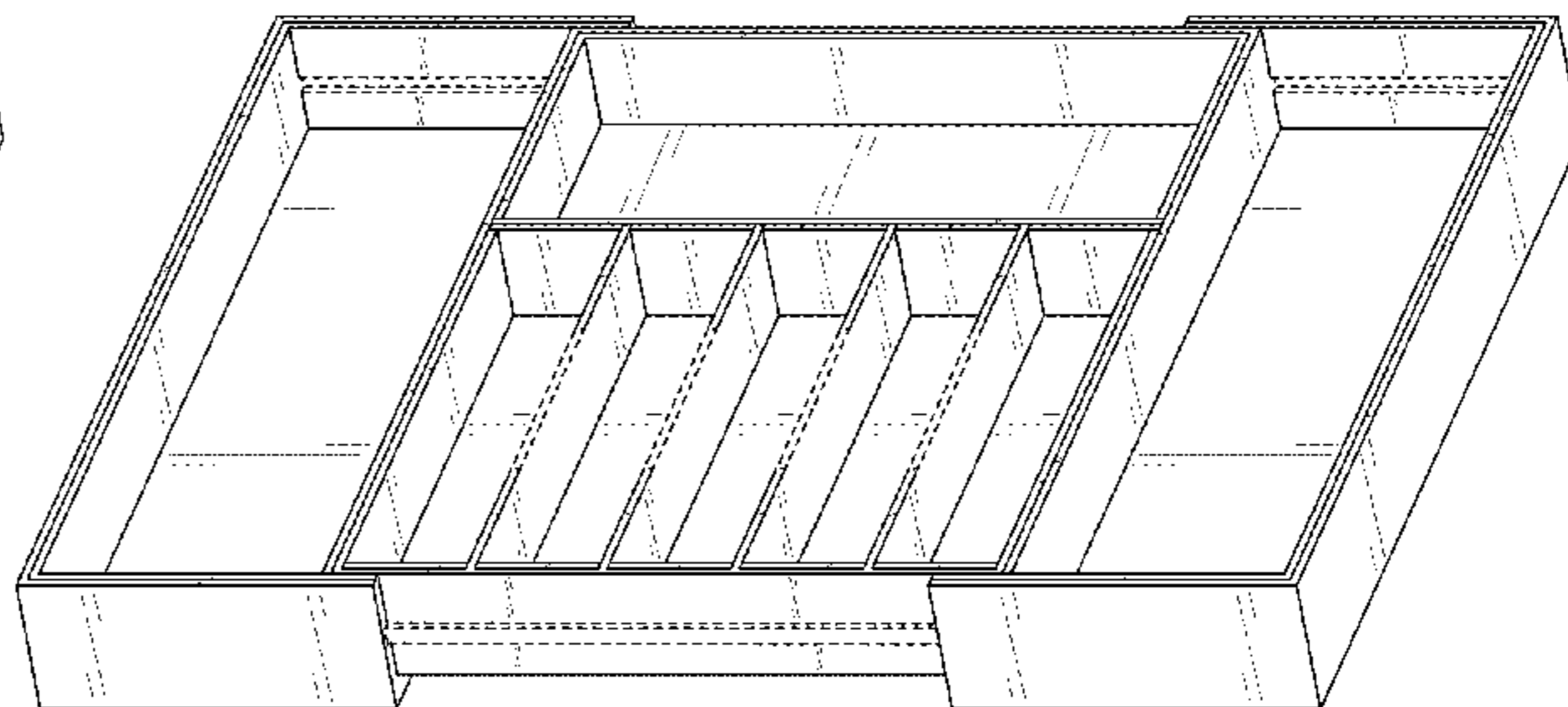
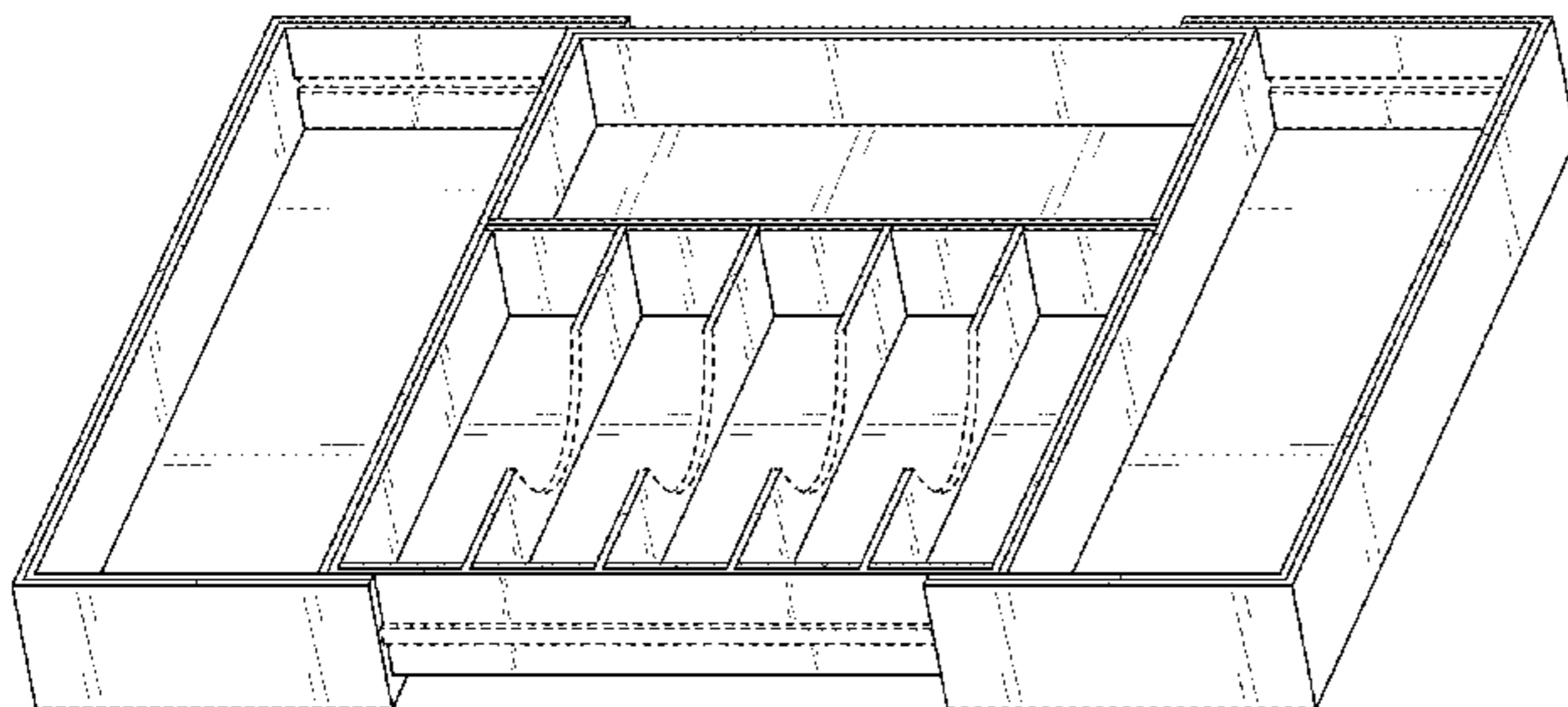

(56)

**References Cited**

U.S. PATENT DOCUMENTS

6,467,622	B1 *	10/2002	Hull	.....	B65D 1/36
					206/553
D494,024	S *	8/2004	Welch	.....	D7/637
D660,085	S *	5/2012	Boone	.....	D7/553.2
8,689,979	B2 *	4/2014	Rowe	.....	A47G 21/14
					206/553
D746,643	S *	1/2016	Kraemer	.....	D7/637

\* cited by examiner

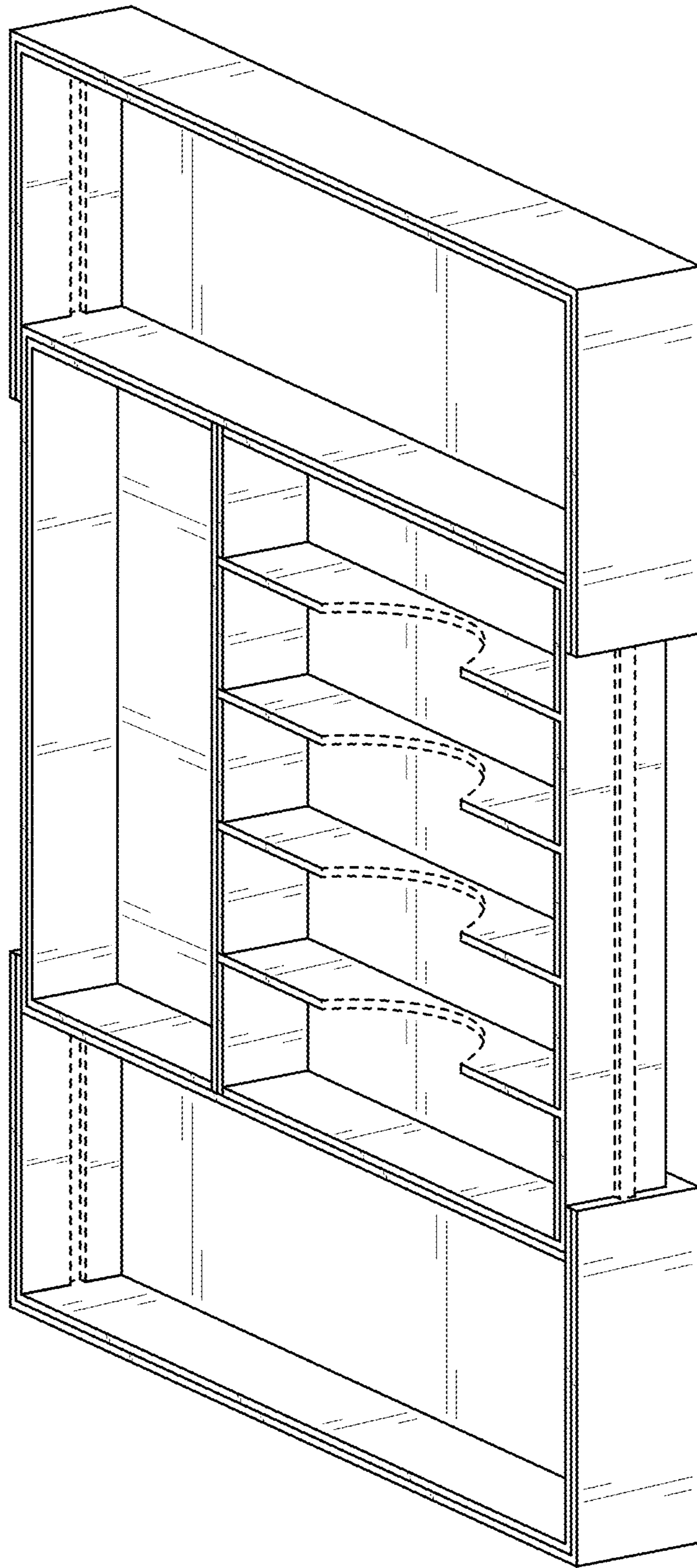

FIG. 1



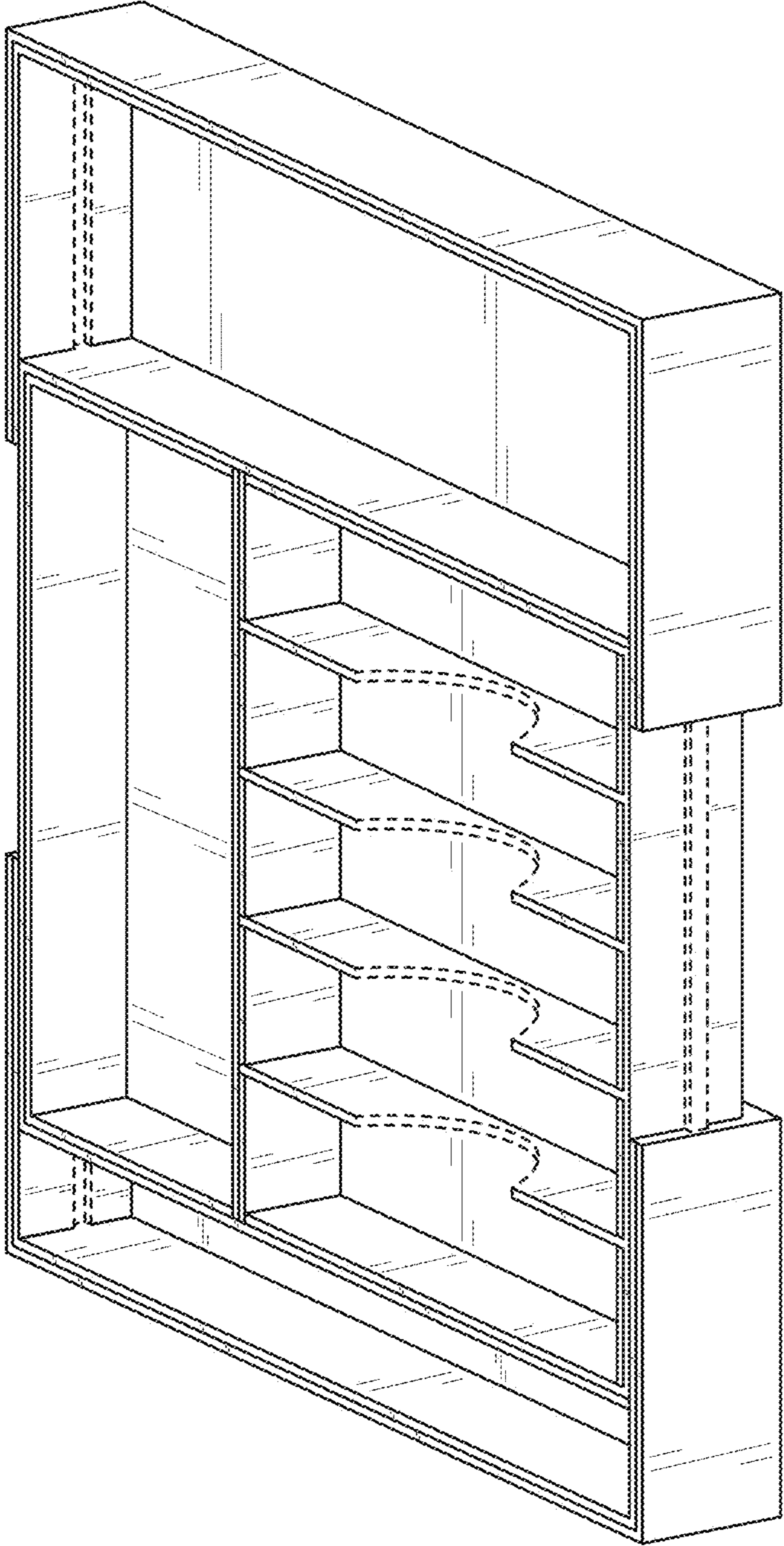

FIG. 2

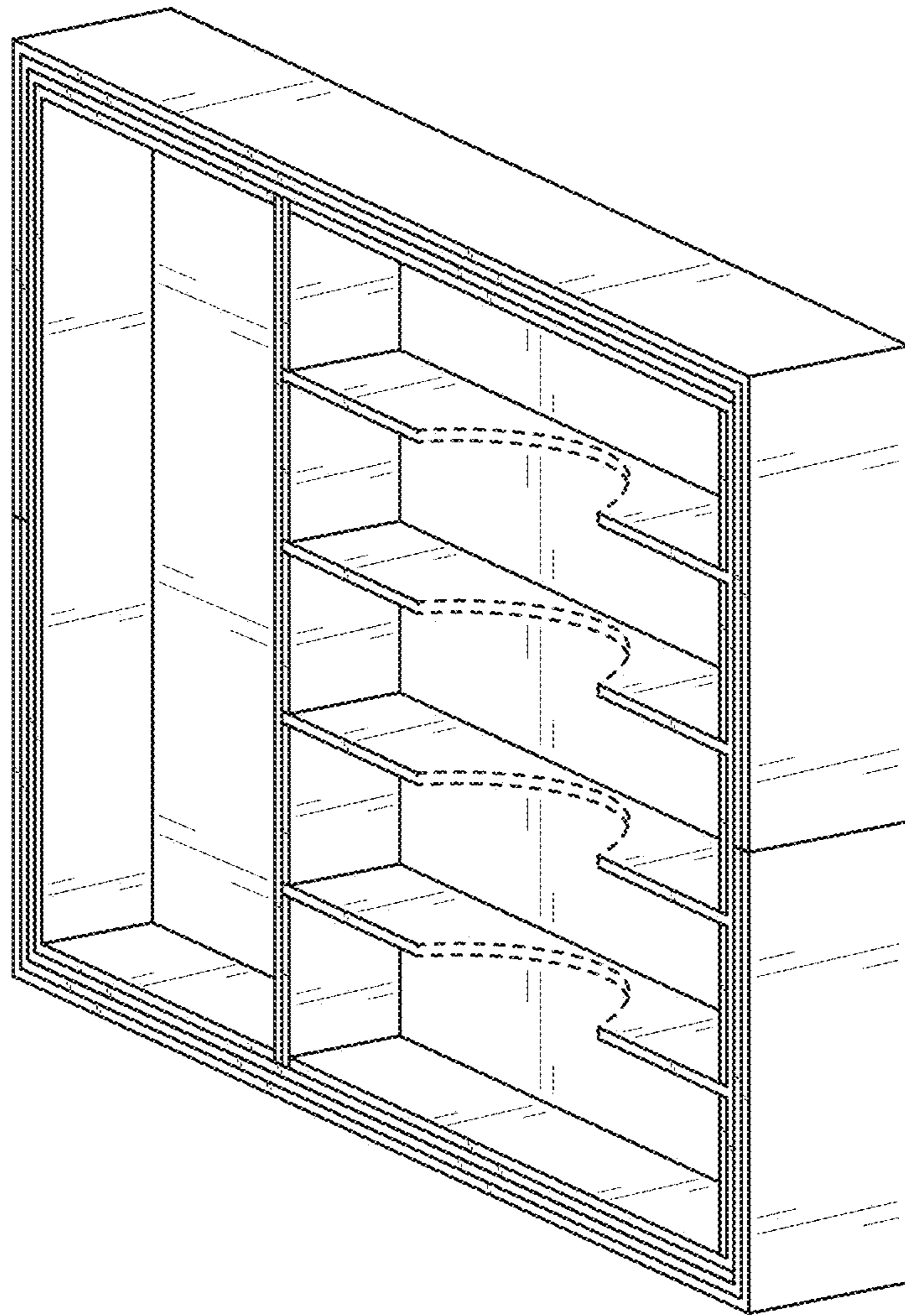

FIG. 3

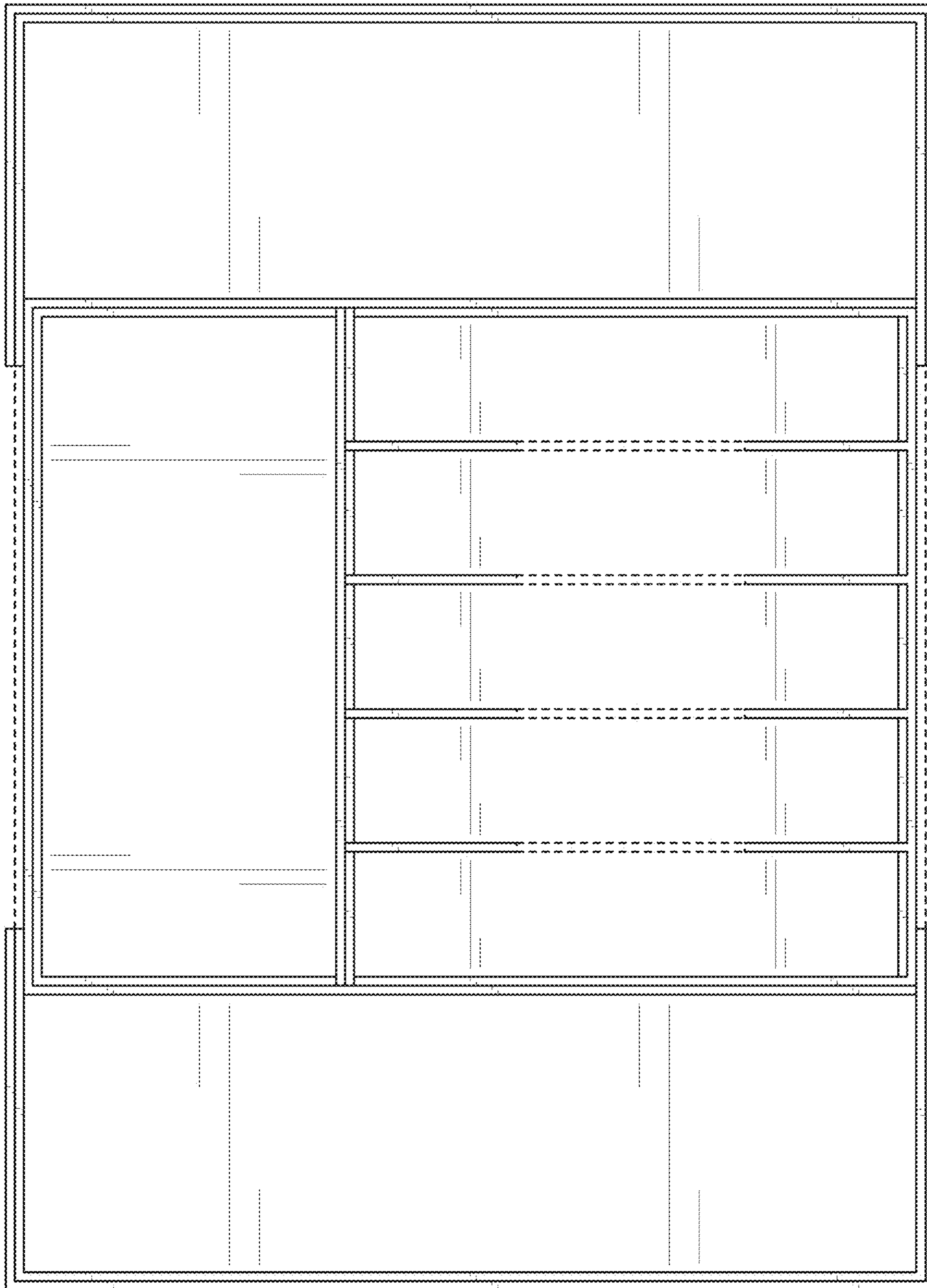

FIG. 4

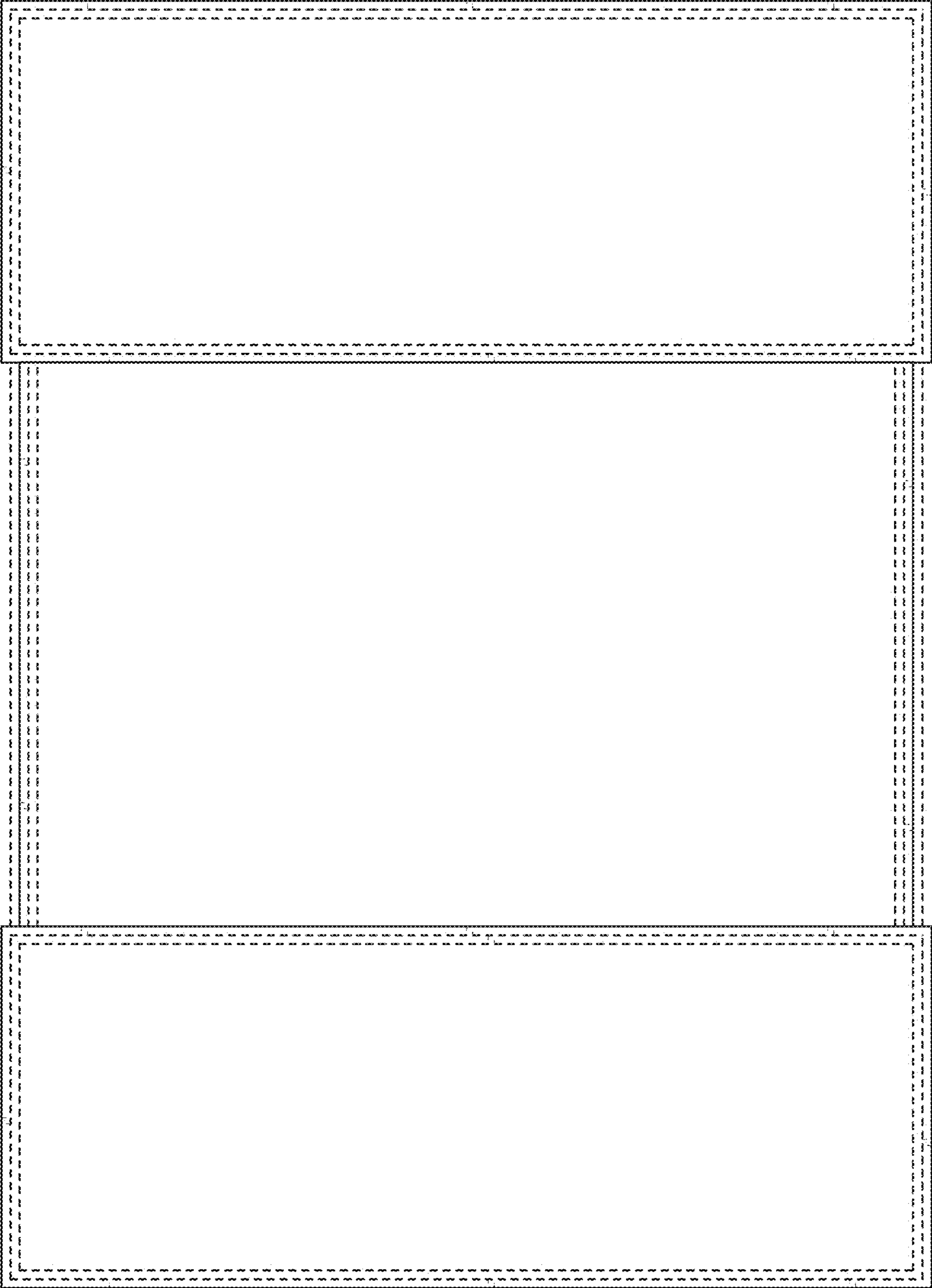

FIG. 5



FIG. 6



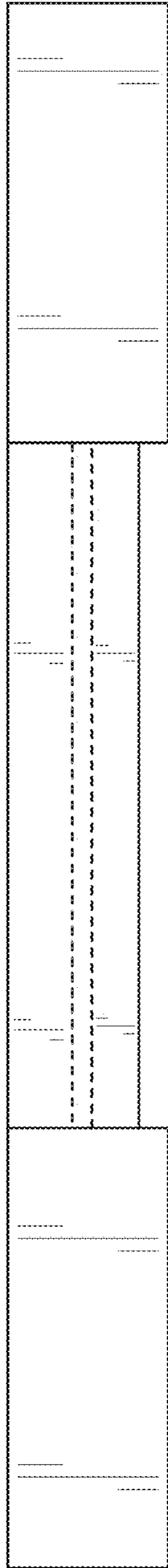

FIG. 7

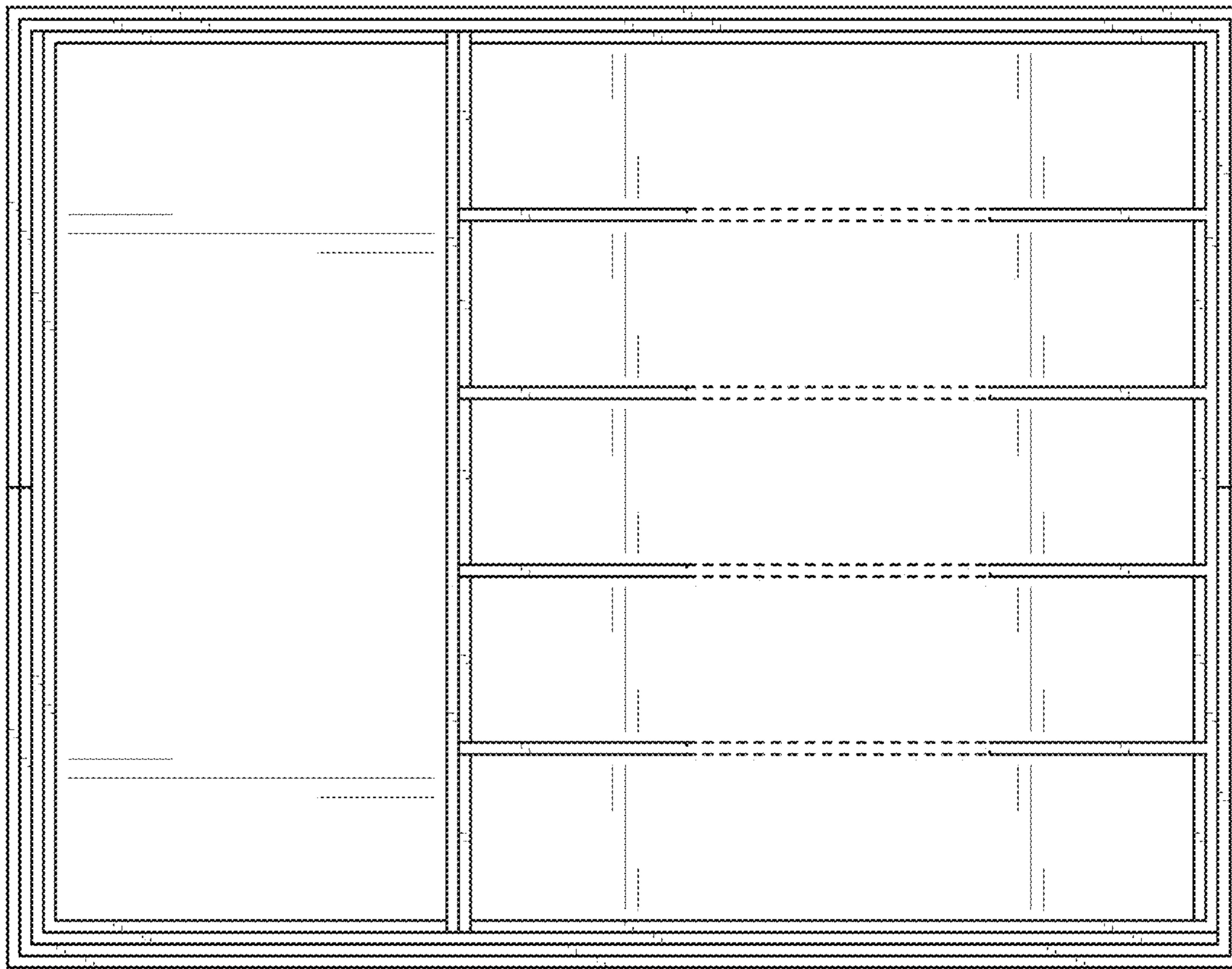

FIG. 8

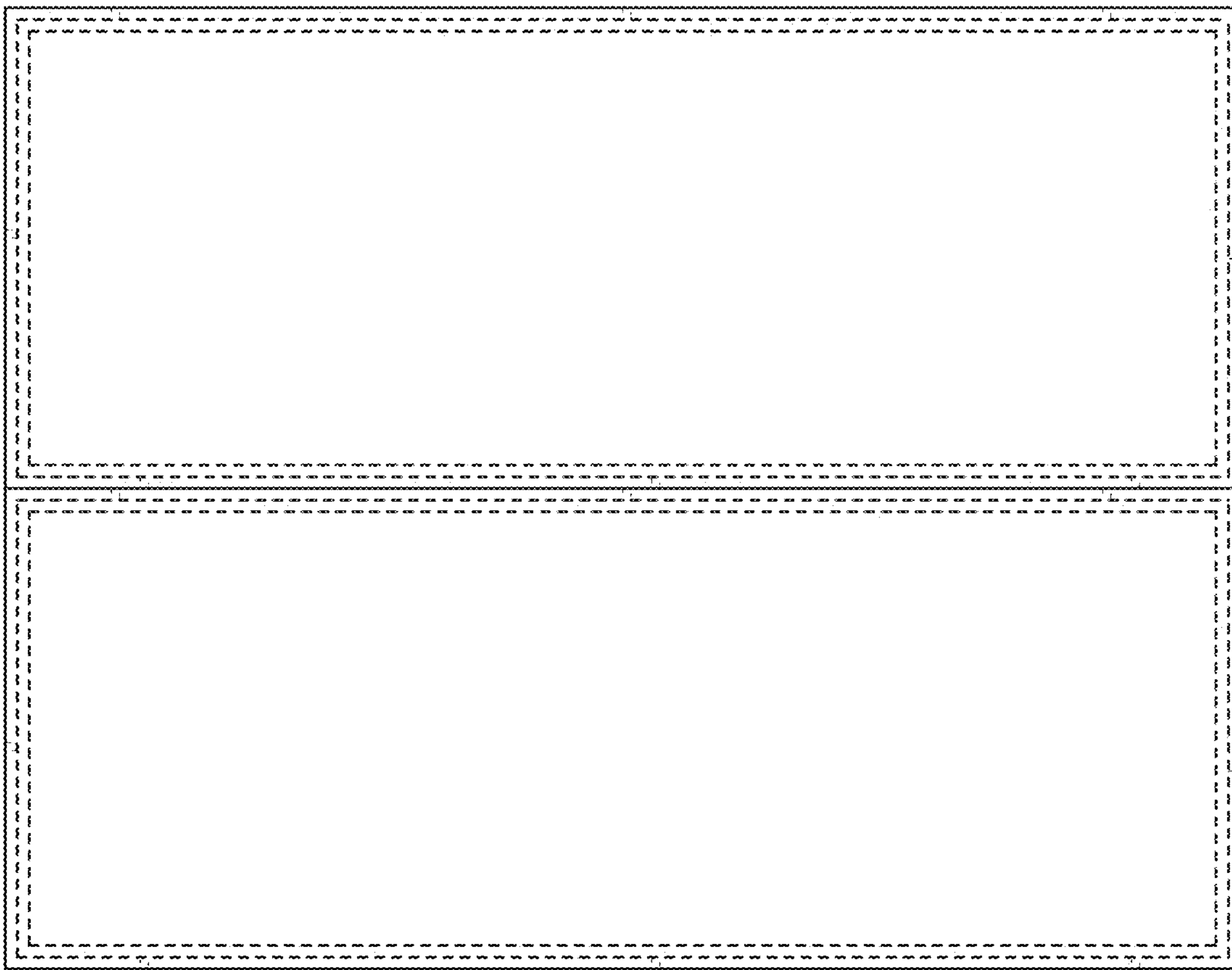

FIG. 9



FIG. 10



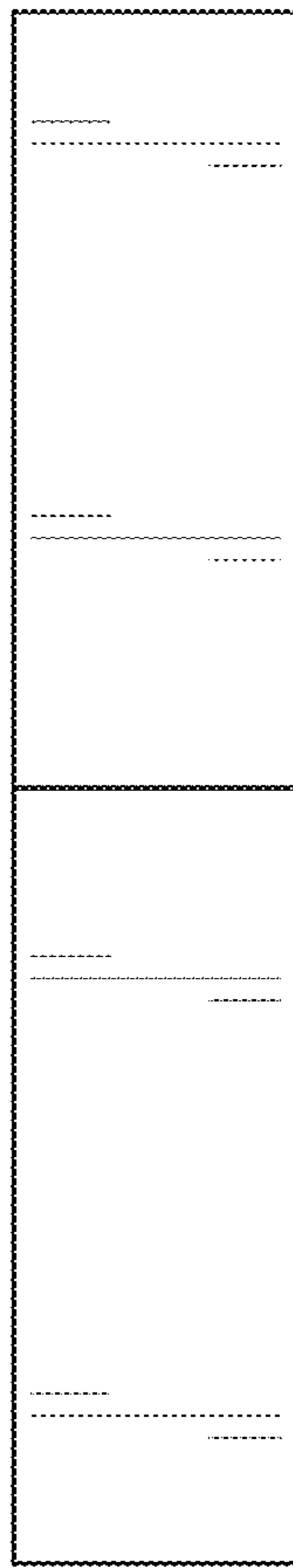

FIG. 11

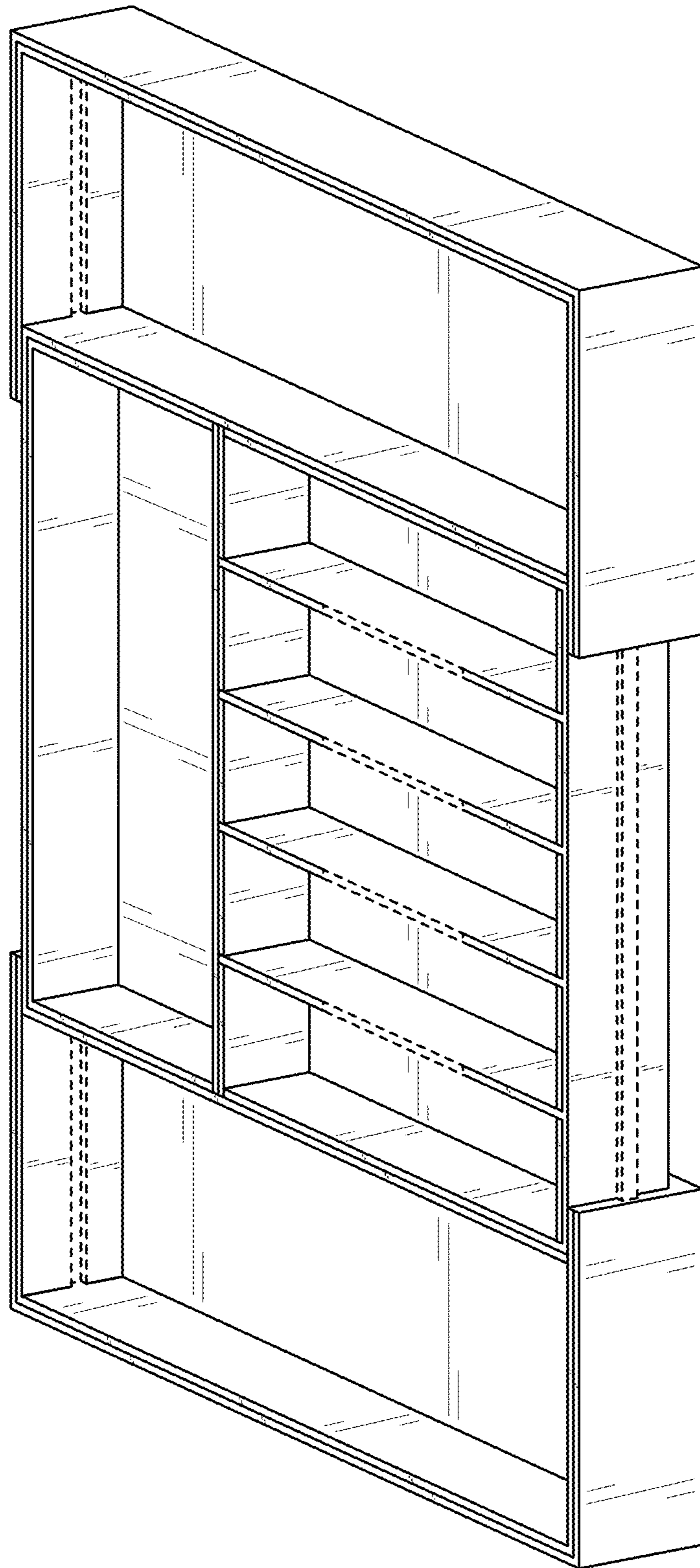

FIG. 12

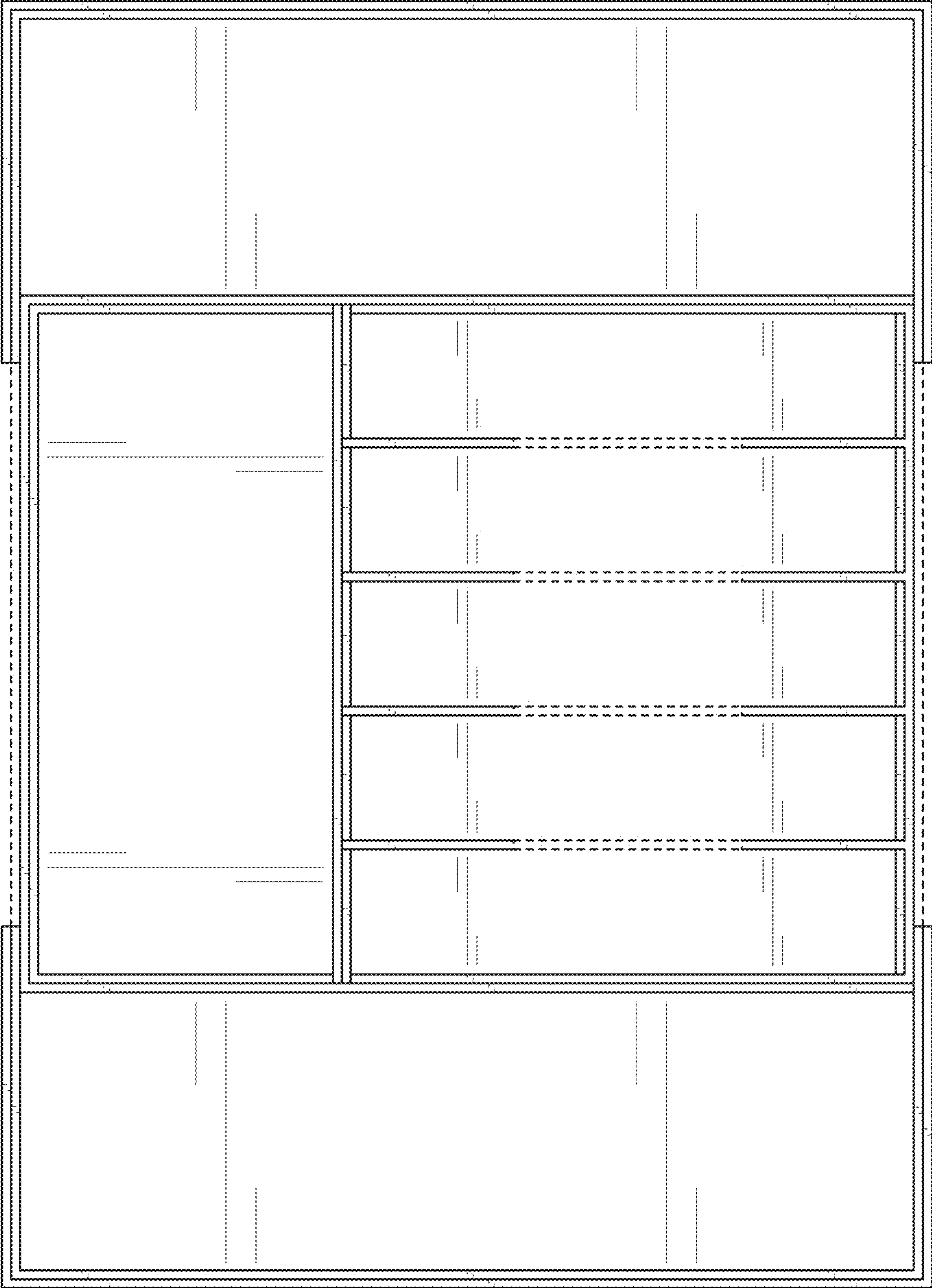

FIG. 13

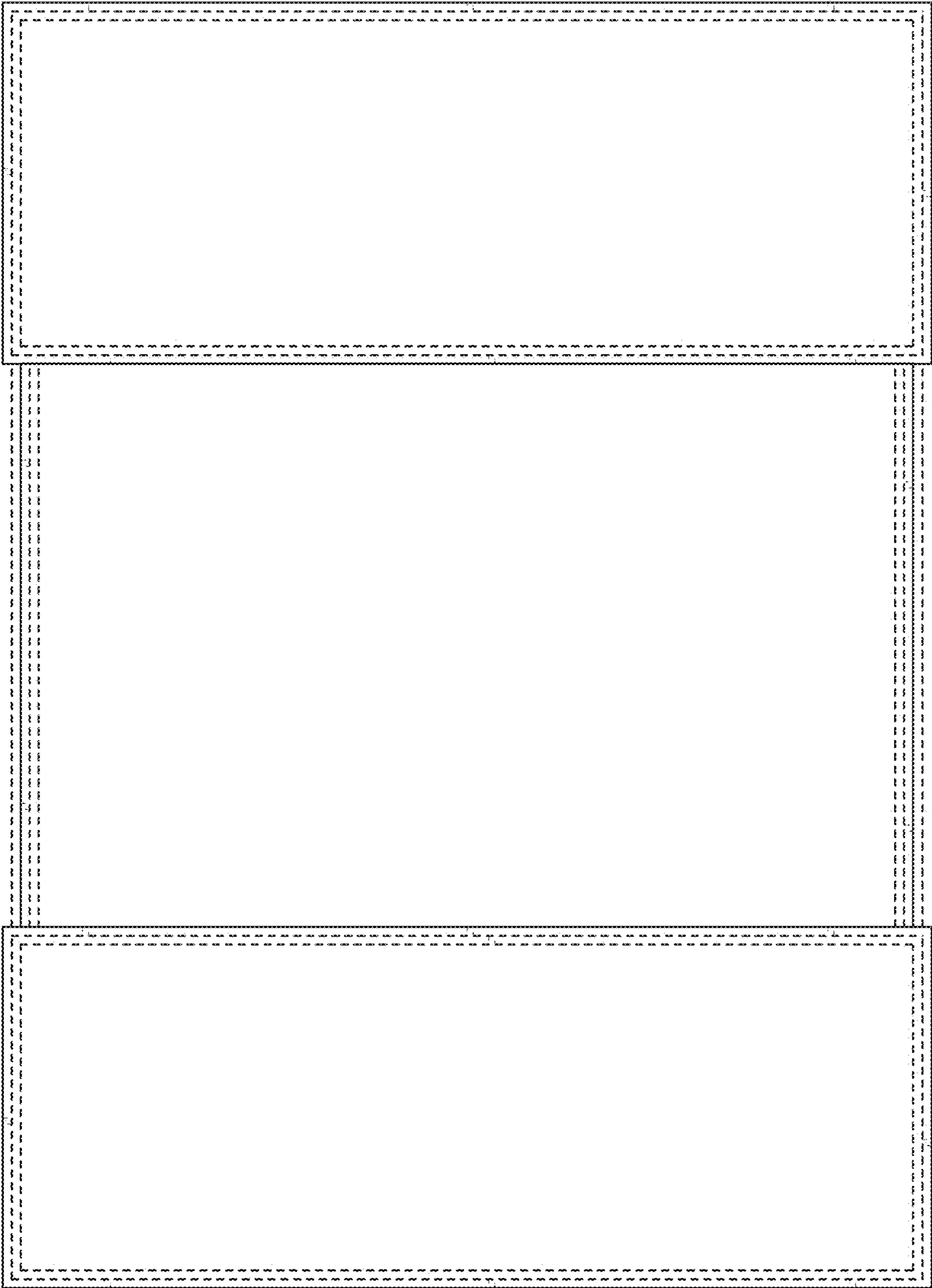

FIG. 14





FIG. 15

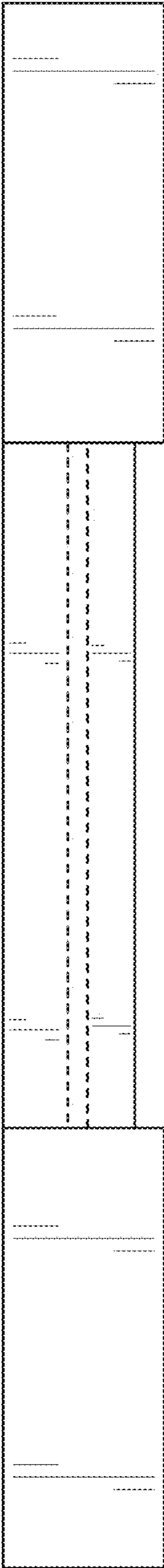

FIG. 16

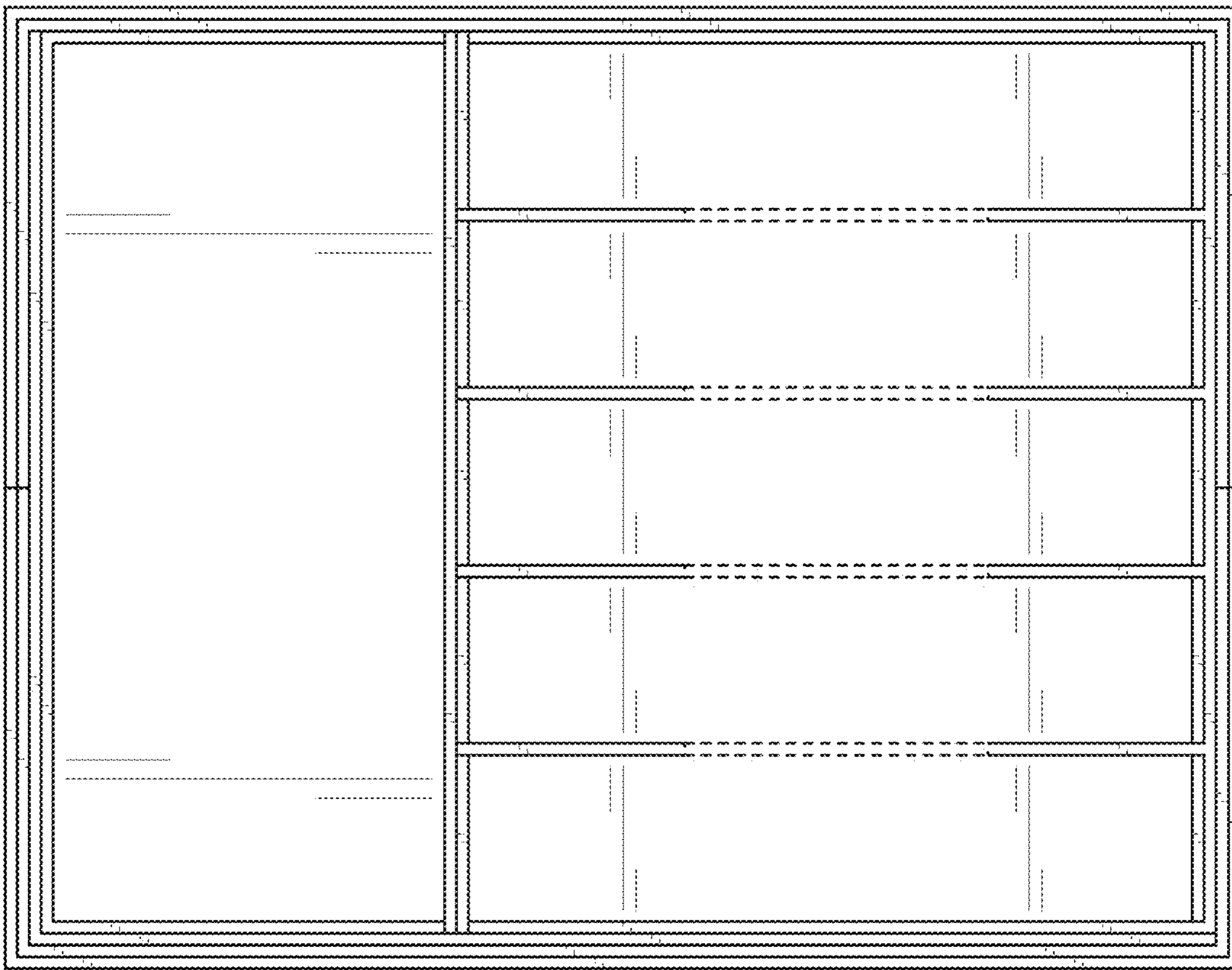

FIG. 17



FIG. 18





FIG. 19

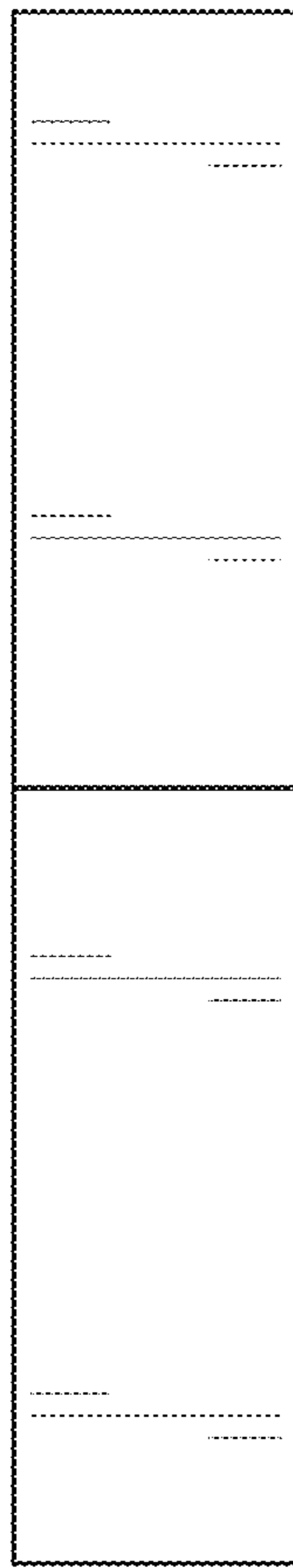

FIG. 20