



US00D886543S

(12) **United States Design Patent**
Repko

(10) **Patent No.:** **US D886,543 S**
(45) **Date of Patent:** **** Jun. 9, 2020**

(54) **DRAWER ORGANIZER**

DESCRIPTION

(71) Applicant: **VEYES, LLC**, Indianapolis, IN (US)
(72) Inventor: **Mark Allen Repko**, Indianapolis, IN (US)
(73) Assignee: **VEYES, LLC**, Indianapolis, IN (US)
(**) Term: **15 Years**
(21) Appl. No.: **29/629,472**
(22) Filed: **Dec. 13, 2017**
(51) **LOC (12) Cl.** **07-07**
(52) **U.S. Cl.**
USPC **D7/637**
(58) **Field of Classification Search**
USPC D7/637-641; 30/298.4; 211/60.1, 70.6,
211/70.7; 248/37.3, 37.6
CPC A47B 88/20; A47F 7/00; A47G 21/00;
A47G 21/14; B26B 3/00
See application file for complete search history.

FIG. 1 is a perspective view of embodiment one of a drawer organizer, shown in an opened condition, showing my new design;
FIG. 2 is a top view thereof, shown in the opened condition;
FIG. 3 is a bottom view thereof, shown in the opened condition;
FIG. 4 is a left side view thereof;
FIG. 5 is a front view thereof, shown in the opened condition, and the back view being the same;
FIG. 6 is a perspective view thereof, shown in a closed condition;
FIG. 7 is a top view thereof, shown in the closed condition;
FIG. 8 is a bottom view thereof, shown in the closed condition;
FIG. 9 is a right side view thereof;
FIG. 10 is a front view thereof, shown in the closed condition, and the back view being the same;
FIG. 11 is a perspective view of embodiment two of a drawing organizer, shown in an opened condition, showing my new design;
FIG. 12 is a top view thereof, shown in the opened condition;
FIG. 13 is a bottom view thereof, shown in the opened condition;
FIG. 14 is a left side view thereof;
FIG. 15 is a front view thereof, shown in the opened condition, and the back view being the same;
FIG. 16 is a perspective view thereof, shown in a partially opened condition.
FIG. 17 is a top view thereof, shown in a closed condition;
FIG. 18 is a bottom view thereof, shown in the closed condition;
FIG. 19 is a right side view thereof; and,
FIG. 20 is a front view thereof, shown in the closed condition, and the back view being the same.
The broken lines in the figures illustrate the portions of the drawer organizer that form no part of the claimed design.

(56) **References Cited**

U.S. PATENT DOCUMENTS

D353,078 S * 12/1994 Davis D7/637
D397,274 S * 8/1998 Hise D7/637
D447,371 S * 9/2001 Quinn D3/313

(Continued)

Primary Examiner — Janice Patyk

(74) *Attorney, Agent, or Firm* — Faegre Drinker Biddle & Reath LLP

(57) **CLAIM**

The ornamental design for a drawer organizer, as shown and described.

1 Claim, 20 Drawing Sheets

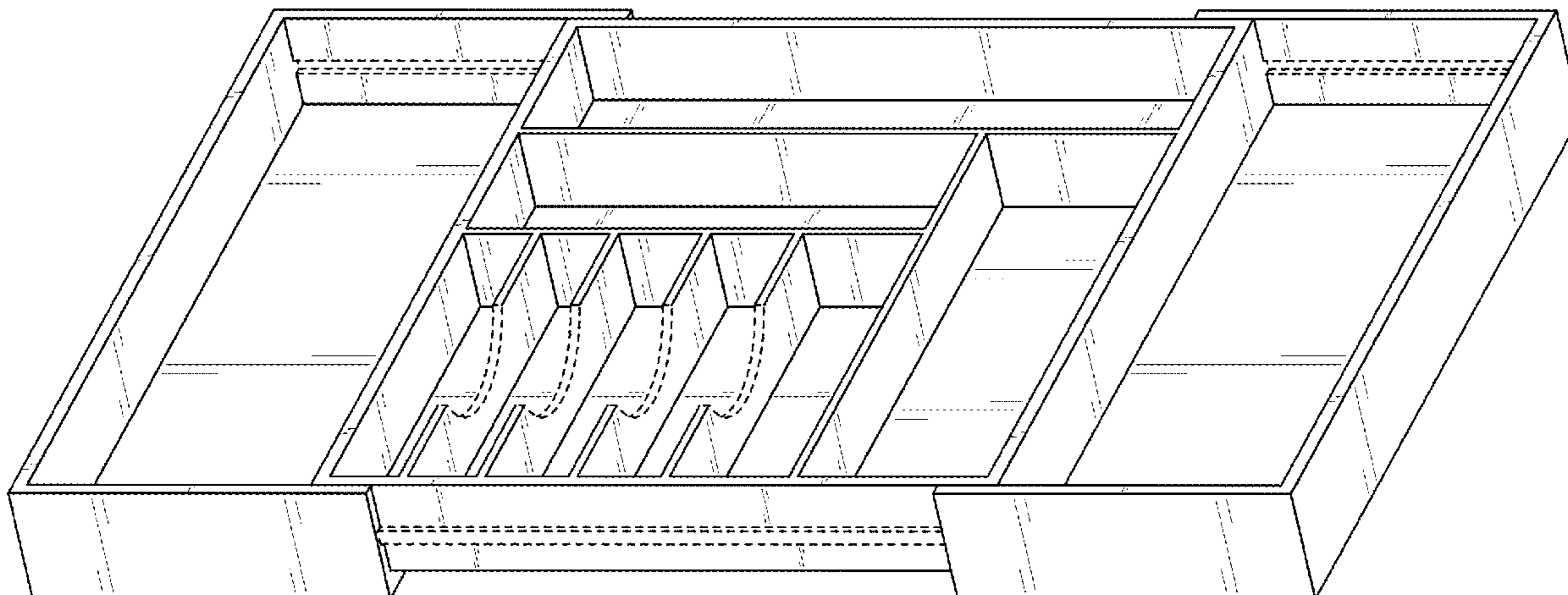

(56)

References Cited

U.S. PATENT DOCUMENTS

6,467,622 B1 * 10/2002 Hull B65D 1/36
206/553
D494,024 S * 8/2004 Welch D7/637
D660,085 S * 5/2012 Boone D7/553.2
8,689,979 B2 * 4/2014 Rowe A47G 21/14
206/553
D746,643 S * 1/2016 Kraemer D7/637

* cited by examiner

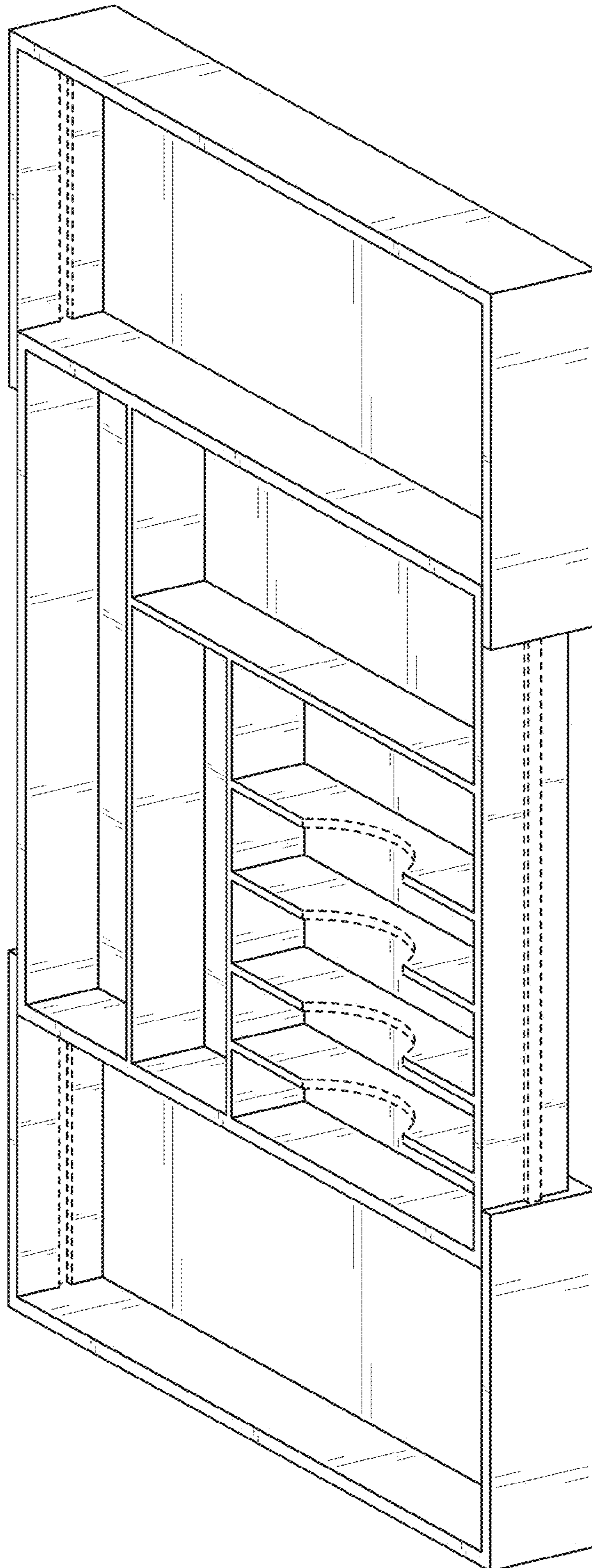

FIG. 1

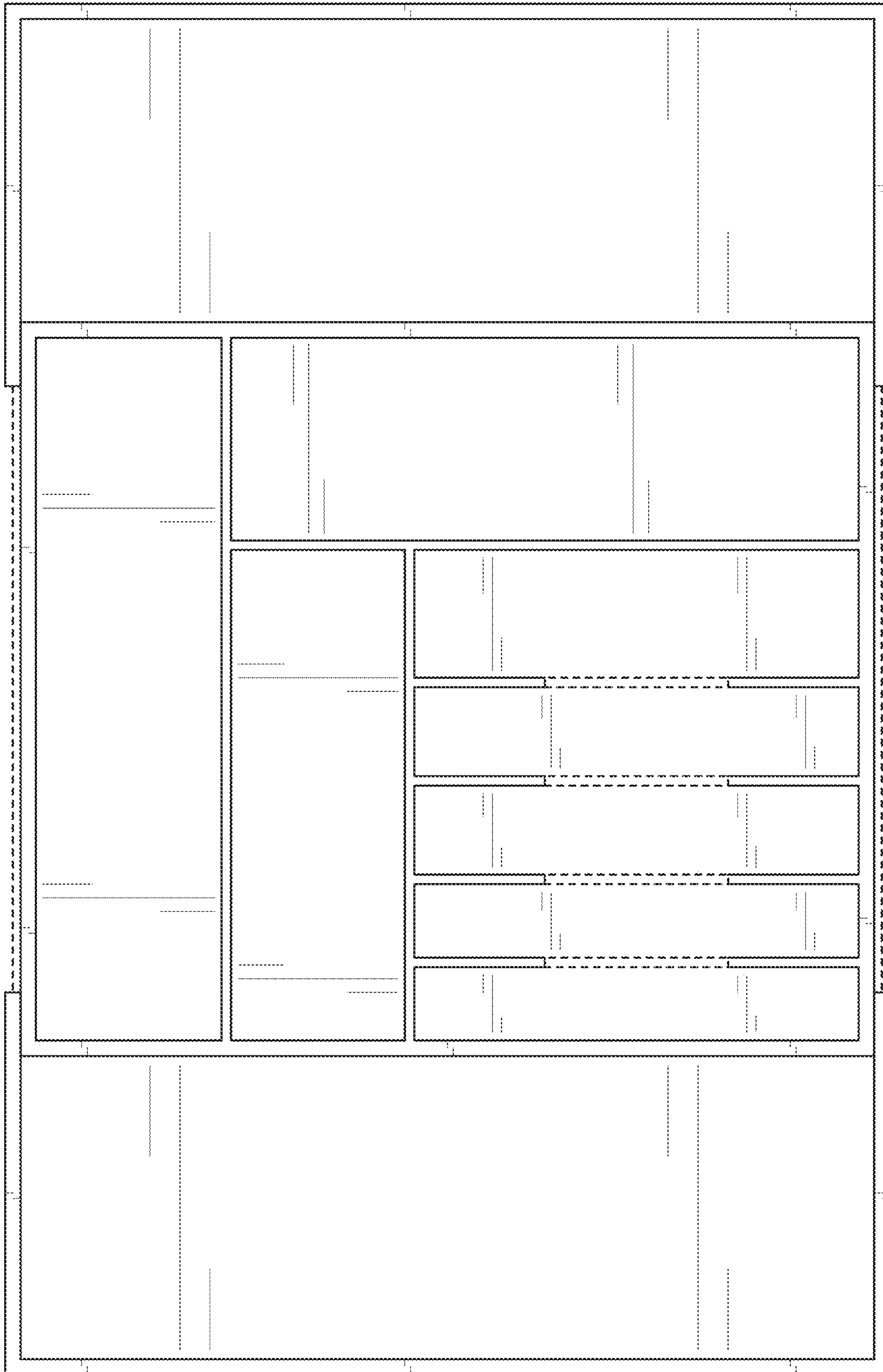

FIG. 2

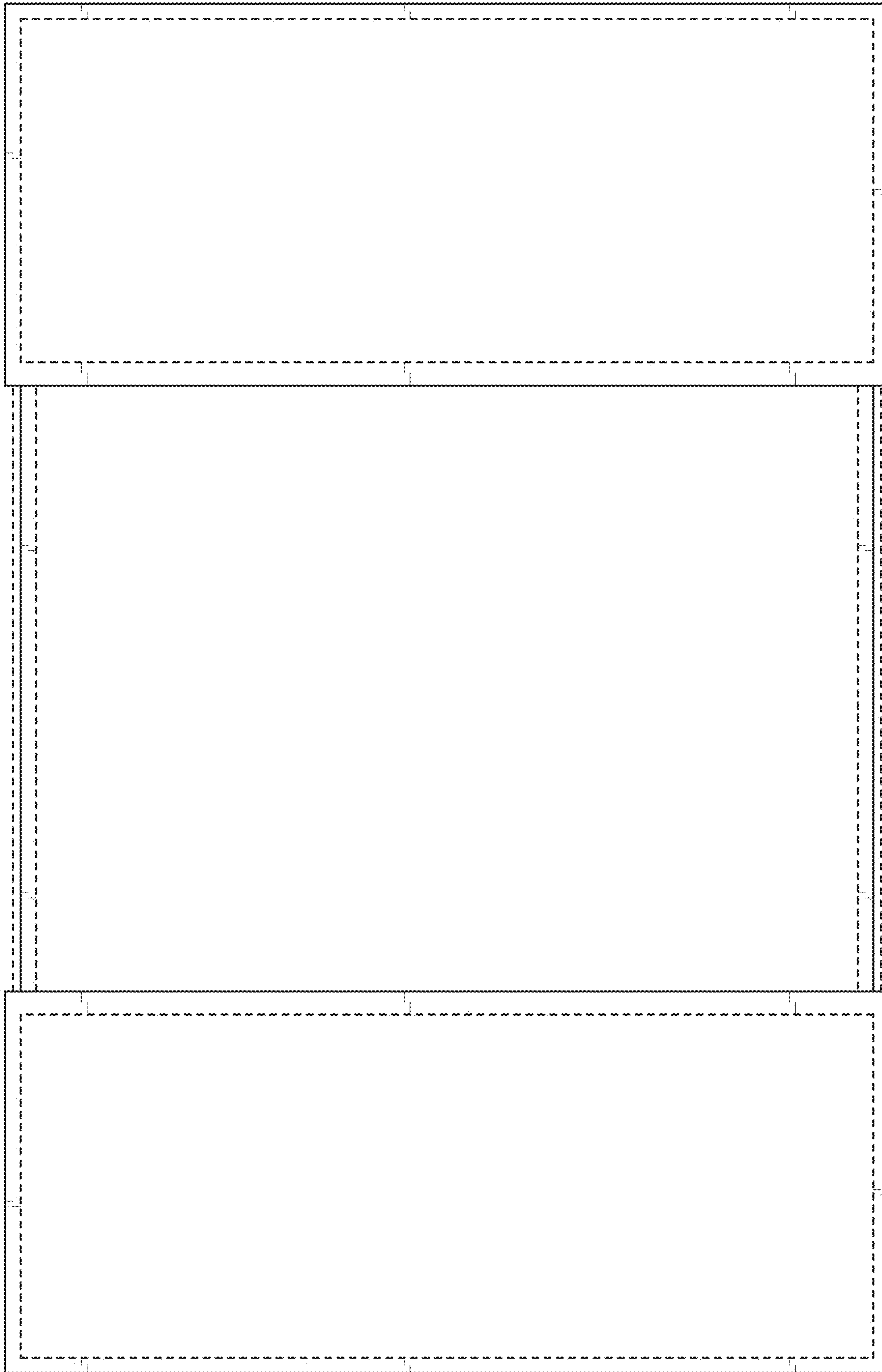

FIG. 3



FIG. 4

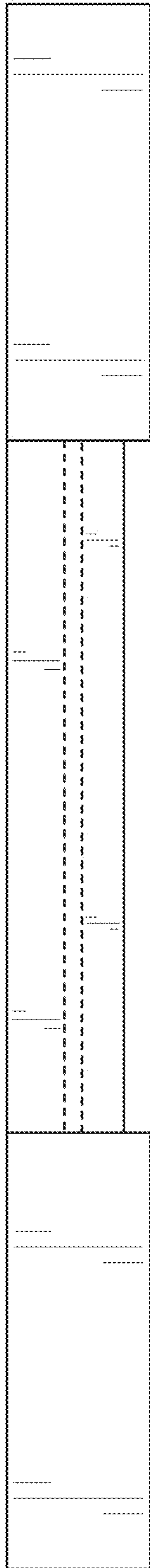

FIG. 5

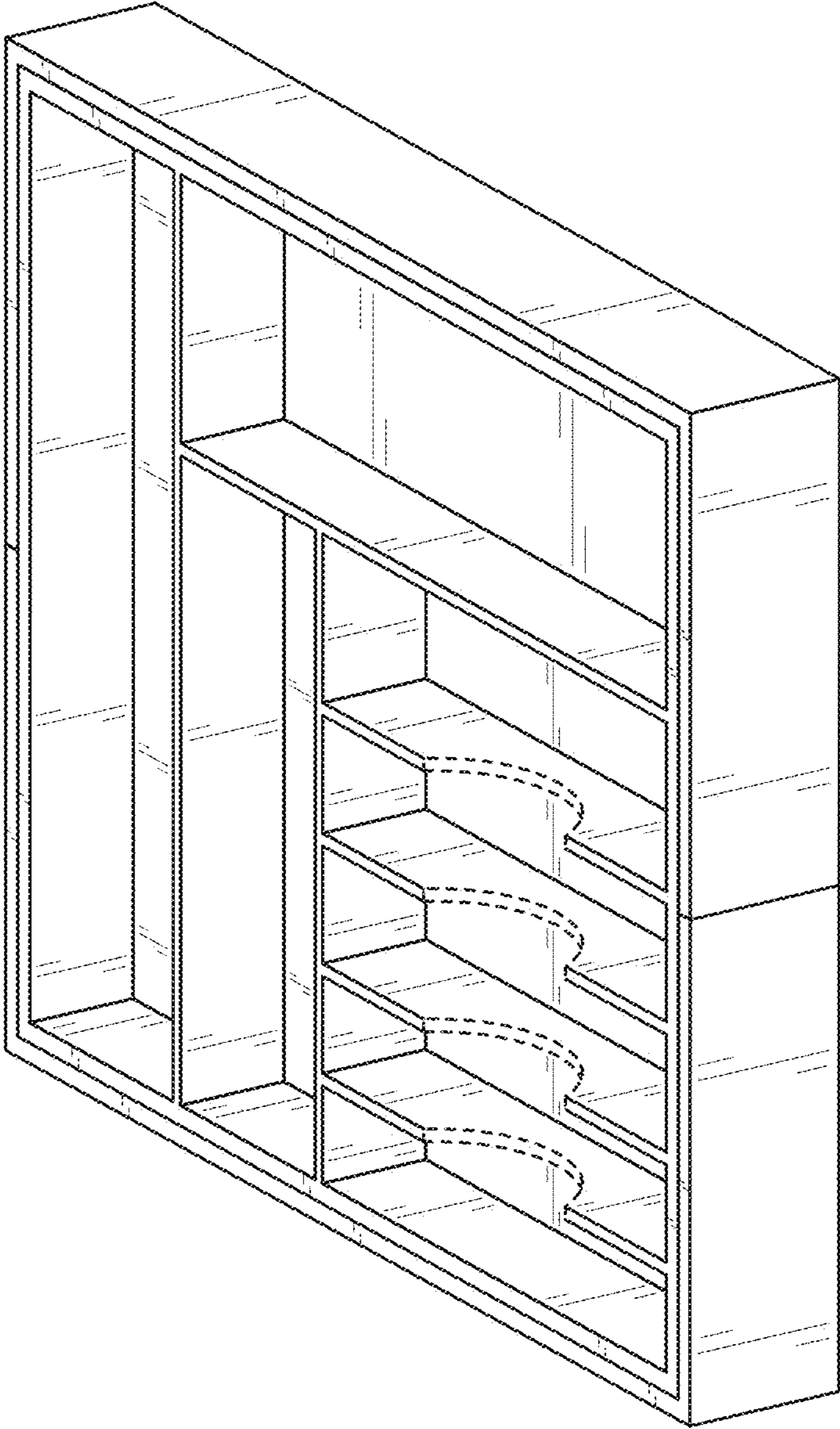

FIG. 6

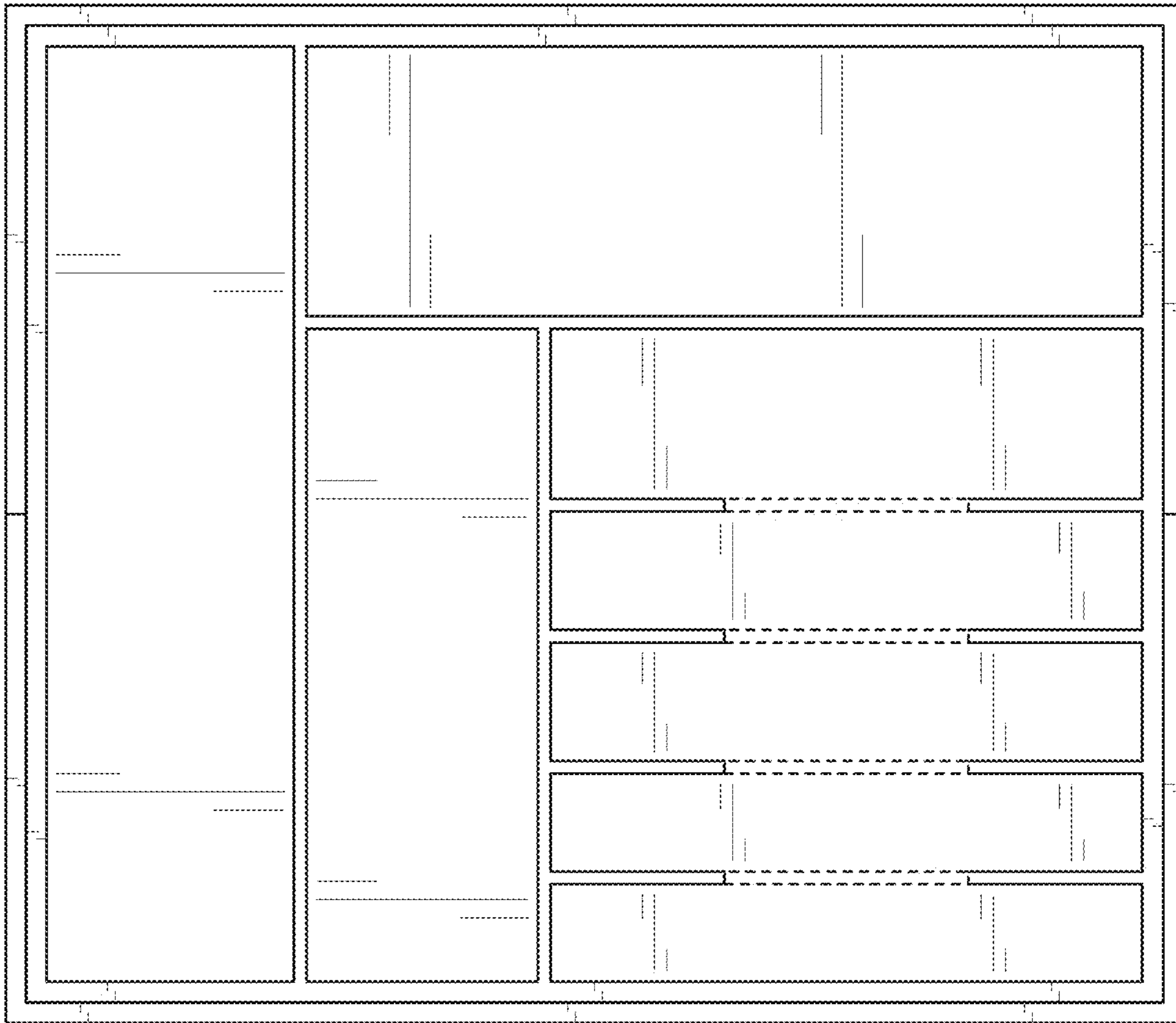

FIG. 7



FIG. 8



FIG. 9

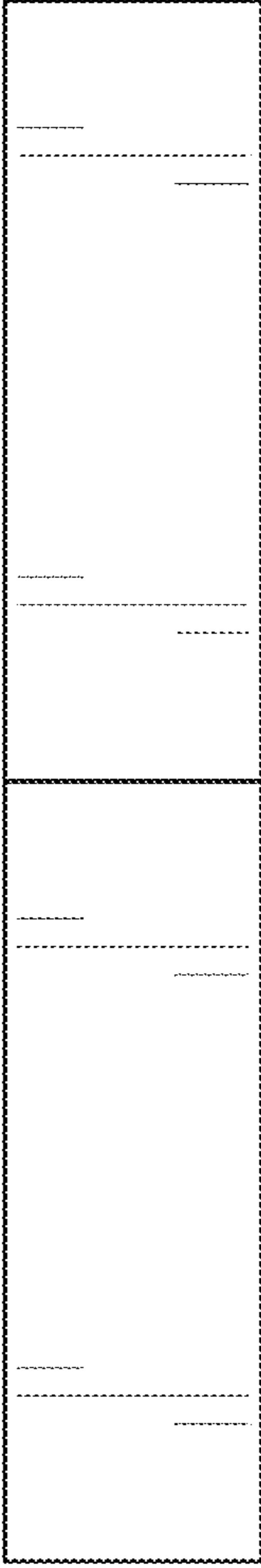

FIG. 10

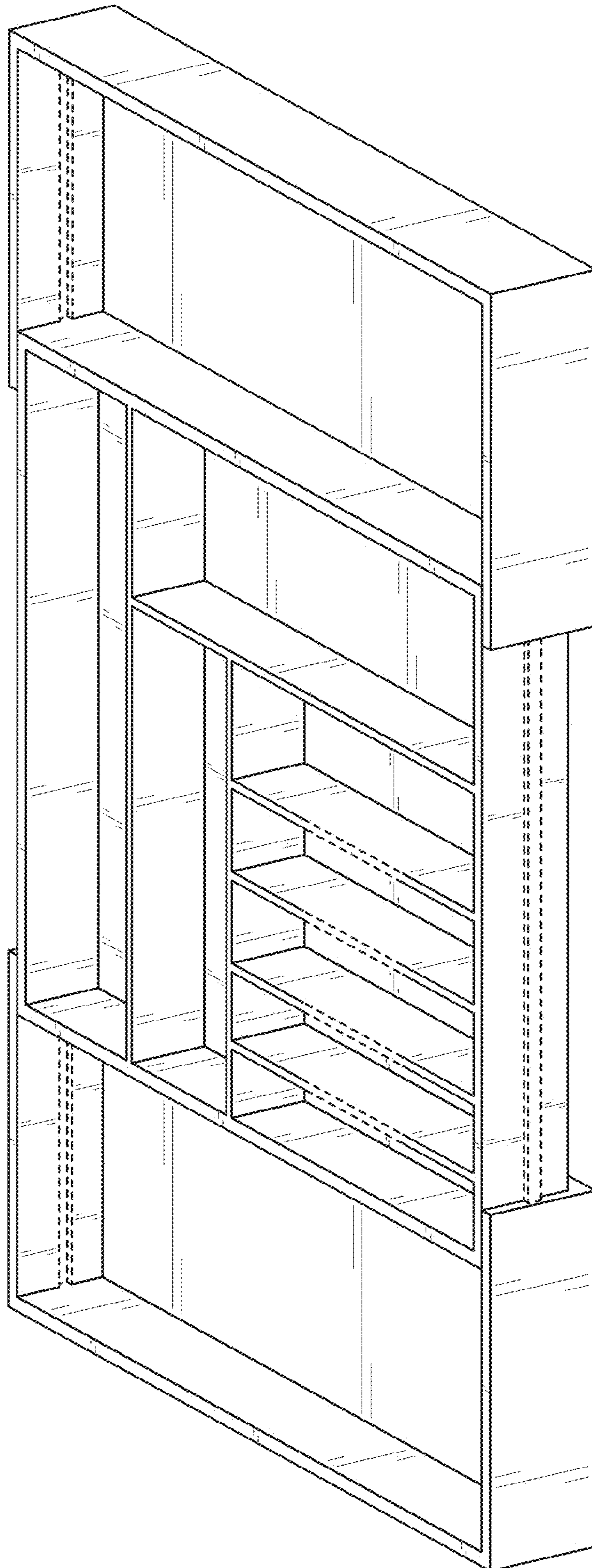

FIG. 11

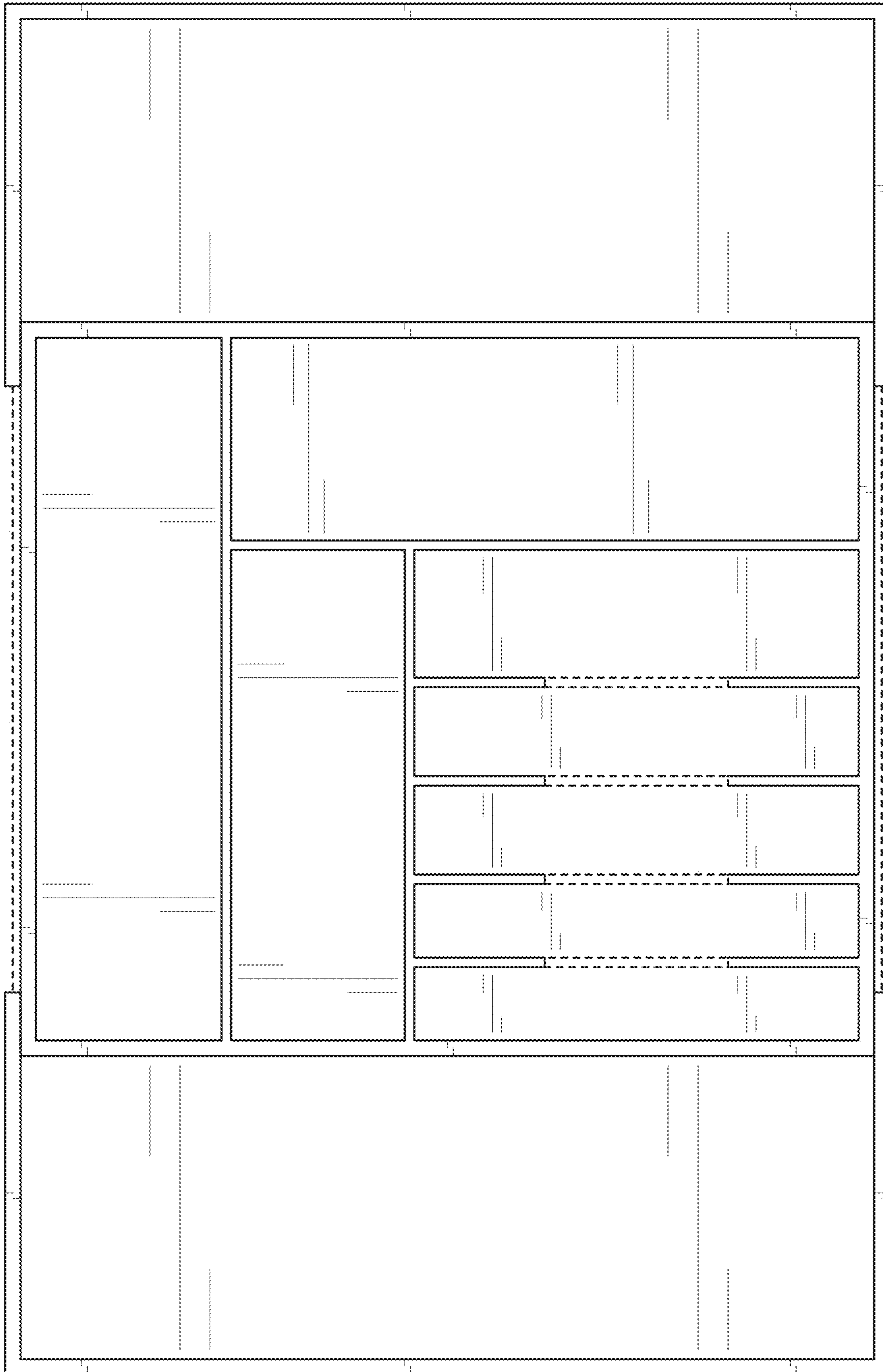

FIG. 12

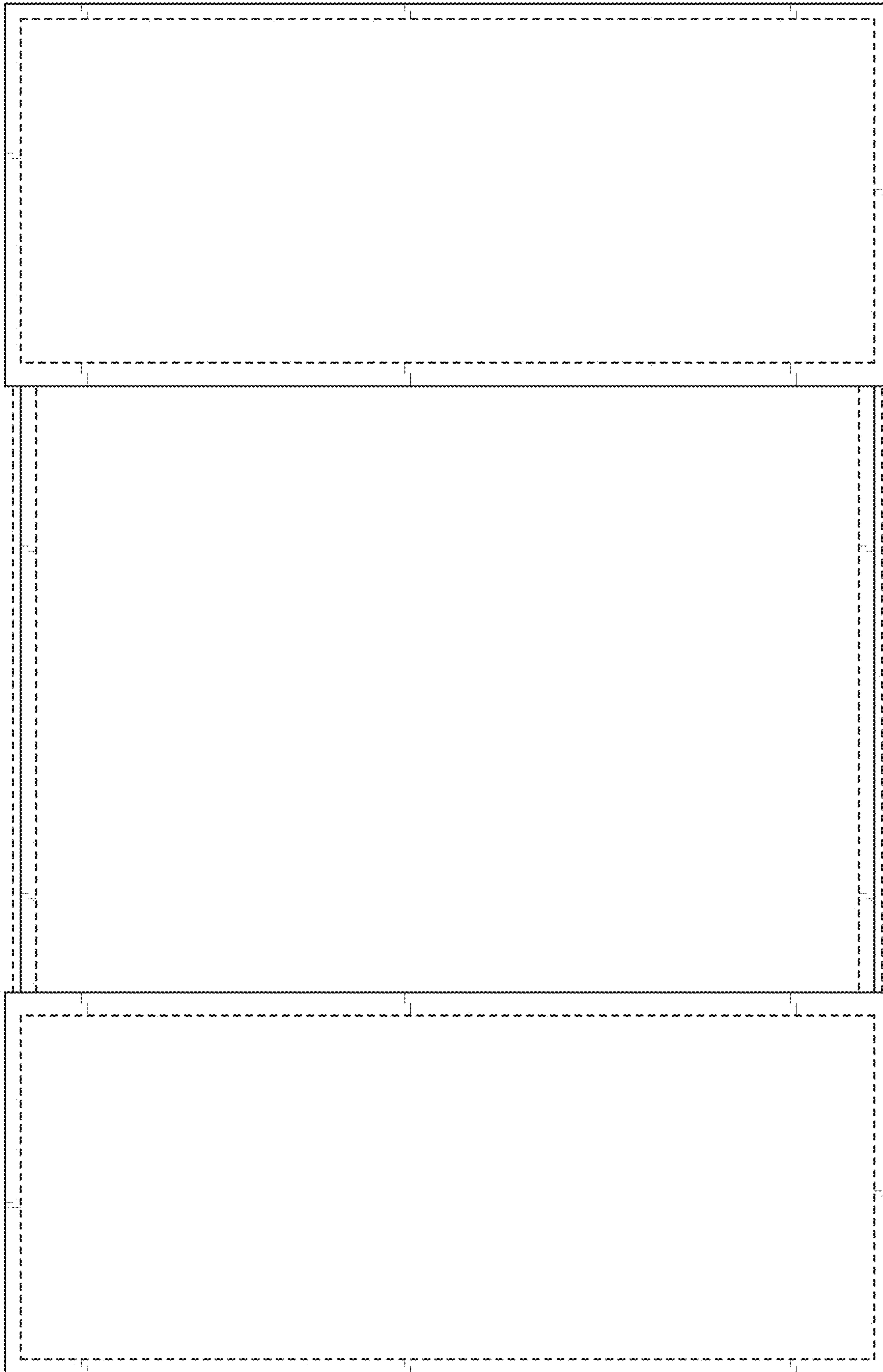

FIG. 13



FIG. 14

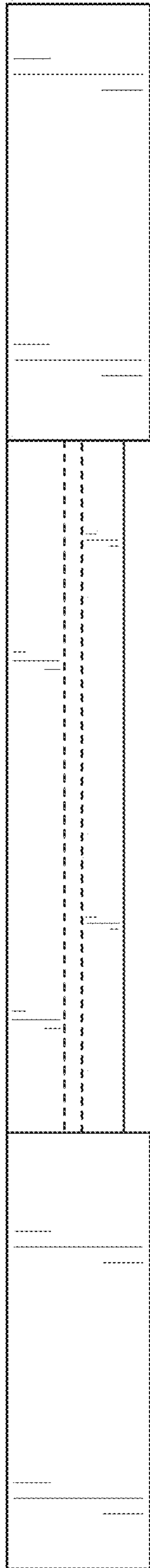

FIG. 15

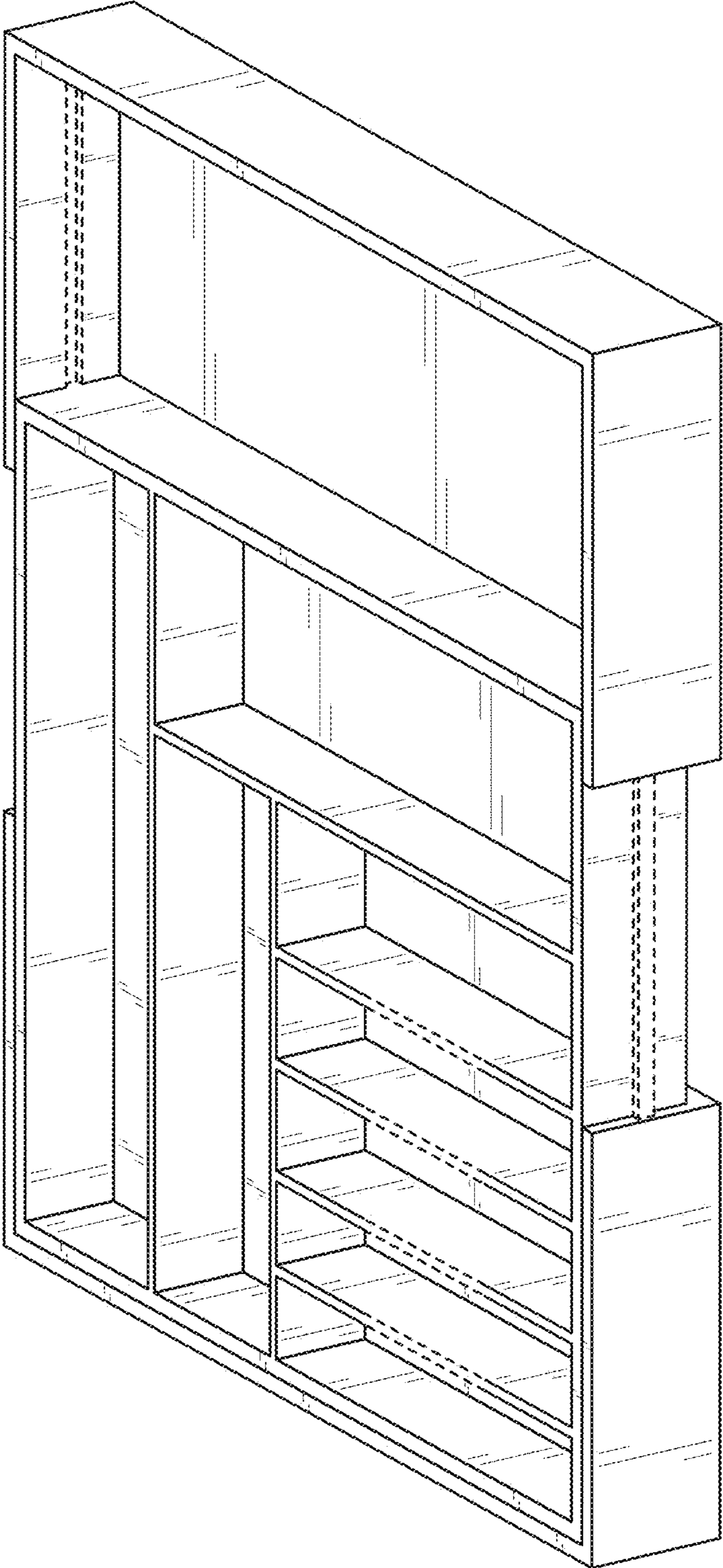

FIG. 16

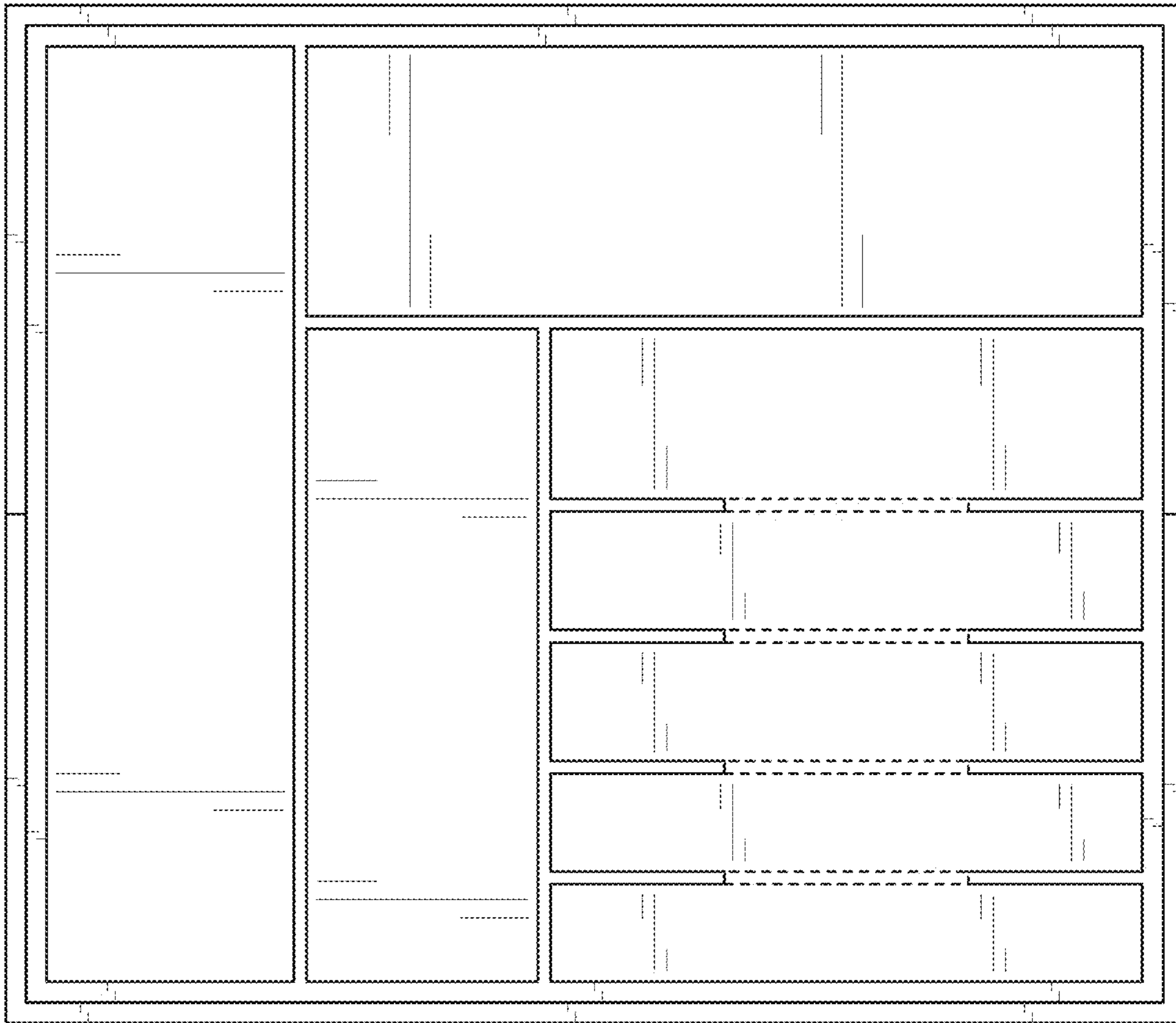

FIG. 17



FIG. 18



FIG. 19

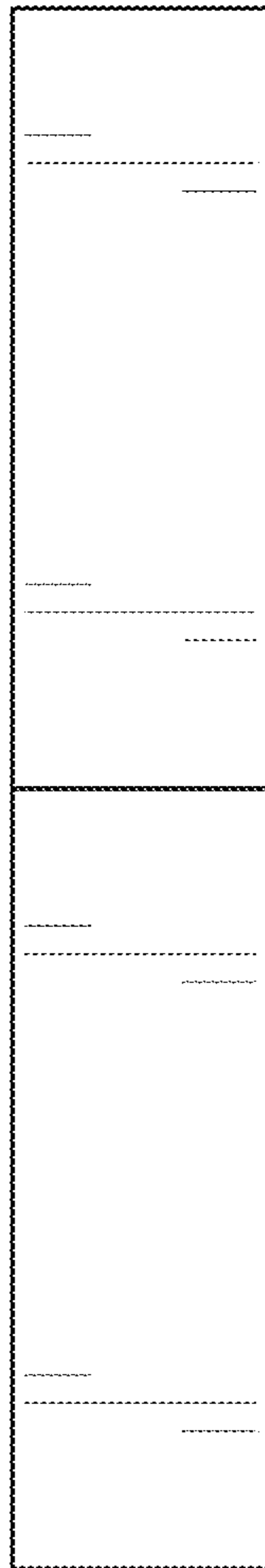

FIG. 20