



US00D886429S

(12) **United States Design Patent** (10) **Patent No.:** **US D886,429 S**
Ayres (45) **Date of Patent:** **** Jun. 9, 2020**

(54) **ARCH SUPPORT FOR SANDALS**
(71) Applicant: **Matthew Ayres**, Manahawkin, NJ (US)
(72) Inventor: **Matthew Ayres**, Manahawkin, NJ (US)
(**) Term: **15 Years**
(21) Appl. No.: **29/651,865**
(22) Filed: **May 17, 2019**
(51) **LOC (12) Cl.** **02-04**
(52) **U.S. Cl.**
USPC **D2/961**
(58) **Field of Classification Search**
USPC D2/917, 946, 947, 951, 952, 953, 956,
D2/957, 960, 961, 967
CPC A43B 13/20; A43B 13/206
See application file for complete search history.

16, 2016. Retrieved from URL: <https://www.amazon.ca/Tony-Little-Cheeks-Massage-Sandal/dp/B00NDEVULS> (Year: 2016).*
“Insoles High Heel Pad.” Found online Feb. 24, 2020 at www.amazon.ca. Product first available Jul. 13, 2019. Retrieved from URL: <https://tinyurl.com/w35nqnu> (Year: 2019).*
“Insoles Childrens Adult Silica Gel Flat Foot Correction Insole Arch Support.” Found online Feb. 24, 2020 at www.amazon.ca. Product first available Jul. 13, 2019. Retrieved from URL: <https://tinyurl.com/r5cd7kq> (Year: 2019).*
“FYUE Arch Support Cushions.” Found online Feb. 24, 2020 at www.amazon.ca. Product first available Sep. 29, 2018. Retrieved from URL: https://www.amazon.ca/FYUE-Support-Cushions-Adhesive-Insoles/dp/B075YGM6H/ref=sr_1_73?qid=1582577756&refinements=p_n_size_two_browse-vebin%3A11162219011&s=shoes&sr=1-73 (Year: 2018).*

* cited by examiner

Primary Examiner — Mary Ann Calabrese
Assistant Examiner — Katelin G Kloberg

(56) **References Cited**

U.S. PATENT DOCUMENTS

D292,441 S *	10/1987	Gamm	D2/905
D413,011 S *	8/1999	Yokoyama	D2/947
D596,388 S *	7/2009	Hill	D2/946
D738,082 S *	9/2015	Ho	D2/961
D738,083 S *	9/2015	Kojak	D2/961
D762,959 S *	8/2016	Kojak	D2/961
D815,811 S *	4/2018	Buck	D2/916
D819,317 S *	6/2018	Wurtz	D2/961
10,149,512 B1 *	12/2018	Wurtz	A43B 7/1475
D860,616 S *	9/2019	Cran	D2/961
D869,137 S *	12/2019	Fongher	D2/961
2005/0049533 A1 *	3/2005	Beiruti	A43B 7/142 601/118

OTHER PUBLICATIONS

“Tony Little Cheeks Massage Sandal with Gel Insole.” Found online Feb. 24, 2020 at www.amazon.ca. Product first available Dec.

(57) **CLAIM**

The ornamental design for an arch support for sandals, as shown and described.

DESCRIPTION

FIG. 1 is a top, rear, left side perspective view of an arch support for sandals, showing my new design;
FIG. 2 is a top plan view thereof;
FIG. 3 is a bottom plan view thereof;
FIG. 4 is a left side elevation view thereof;
FIG. 5 is a right side elevation view thereof;
FIG. 6 is a front elevation view thereof; and,
FIG. 7 is a rear elevation view thereof.
The arch support shown in FIGS. 1-7 is for a right sandal. The arch support for a left sandal is a mirror image of the right arch support shown.

1 Claim, 7 Drawing Sheets

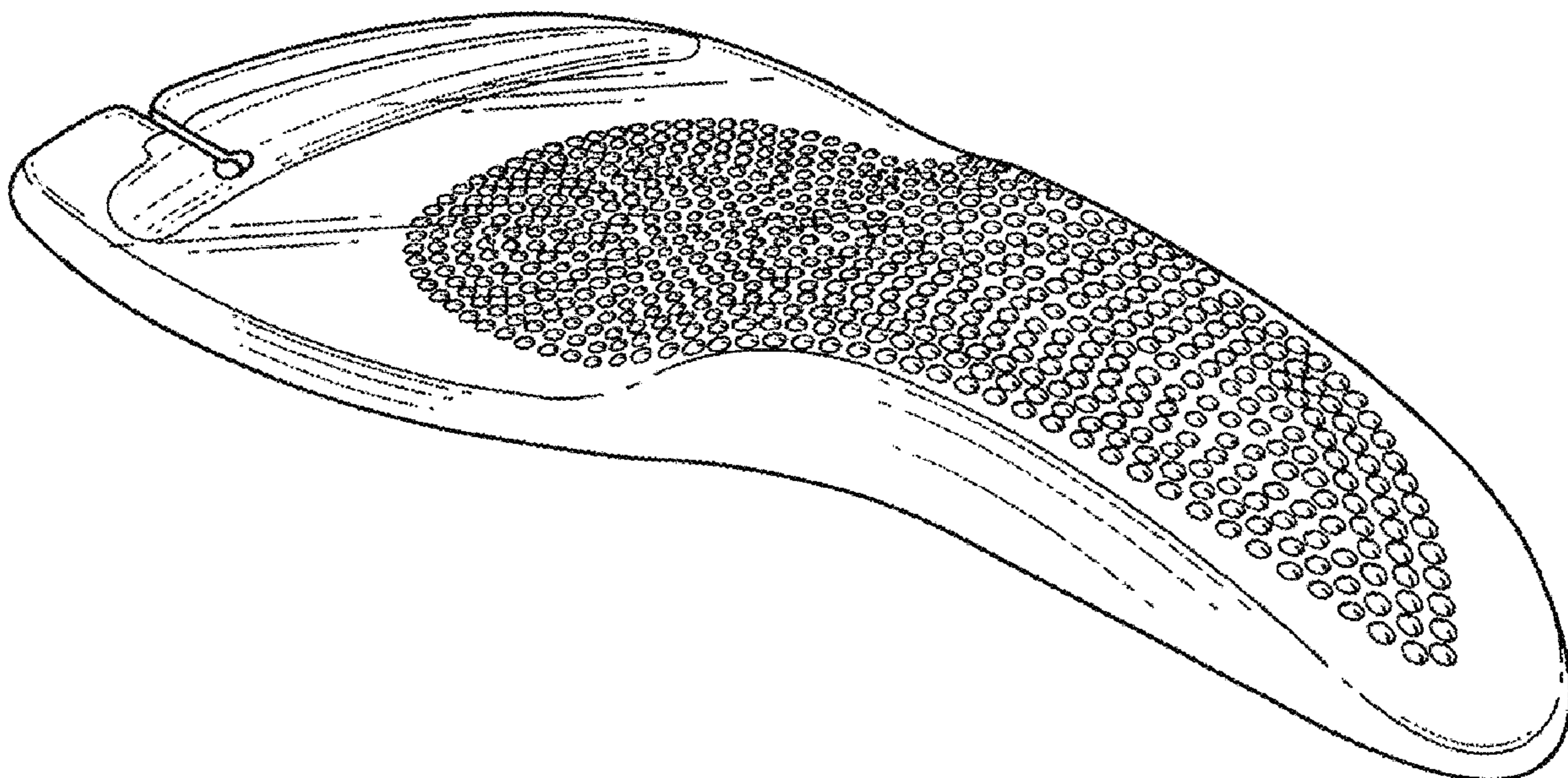

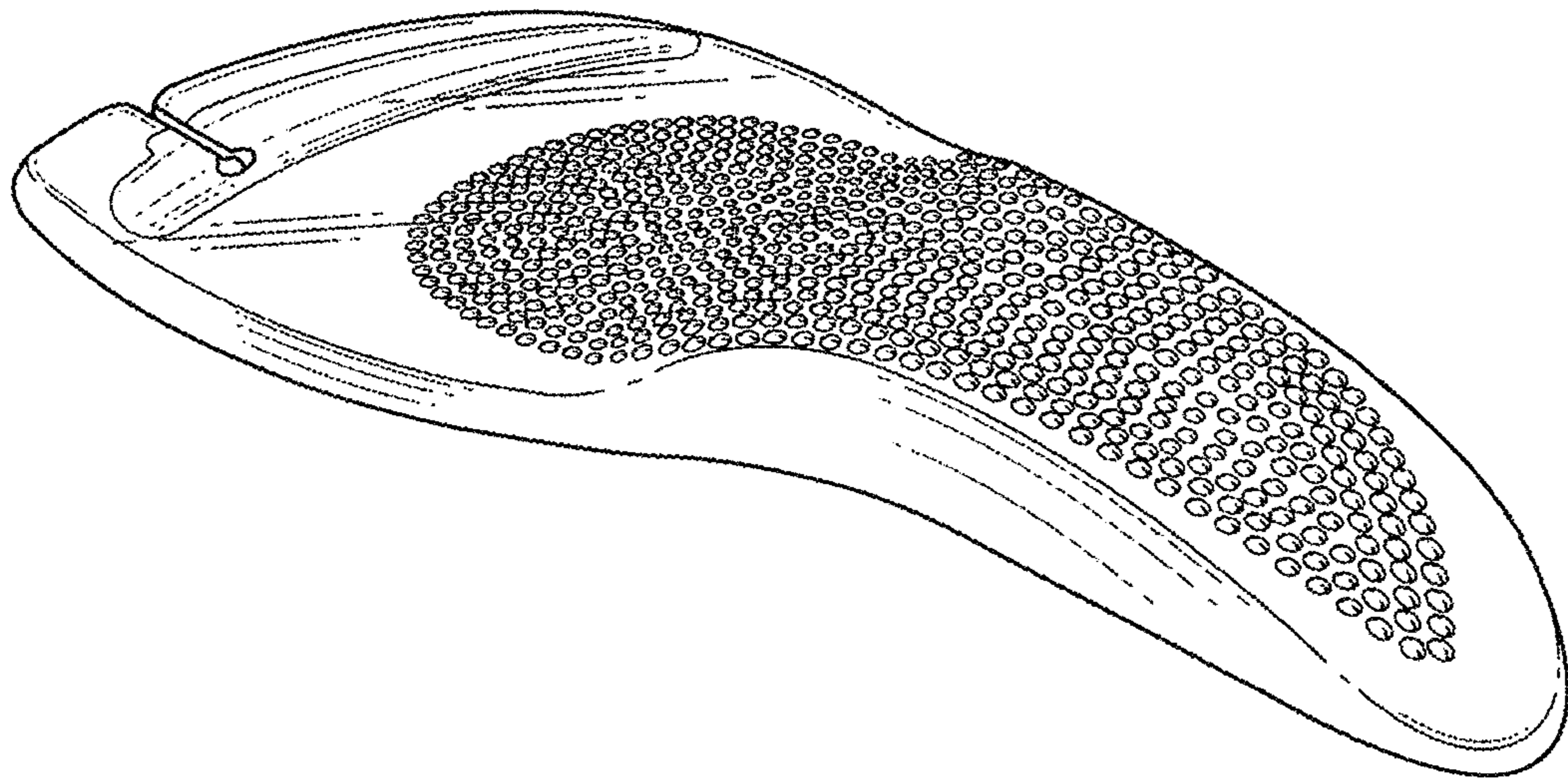

FIG. 1

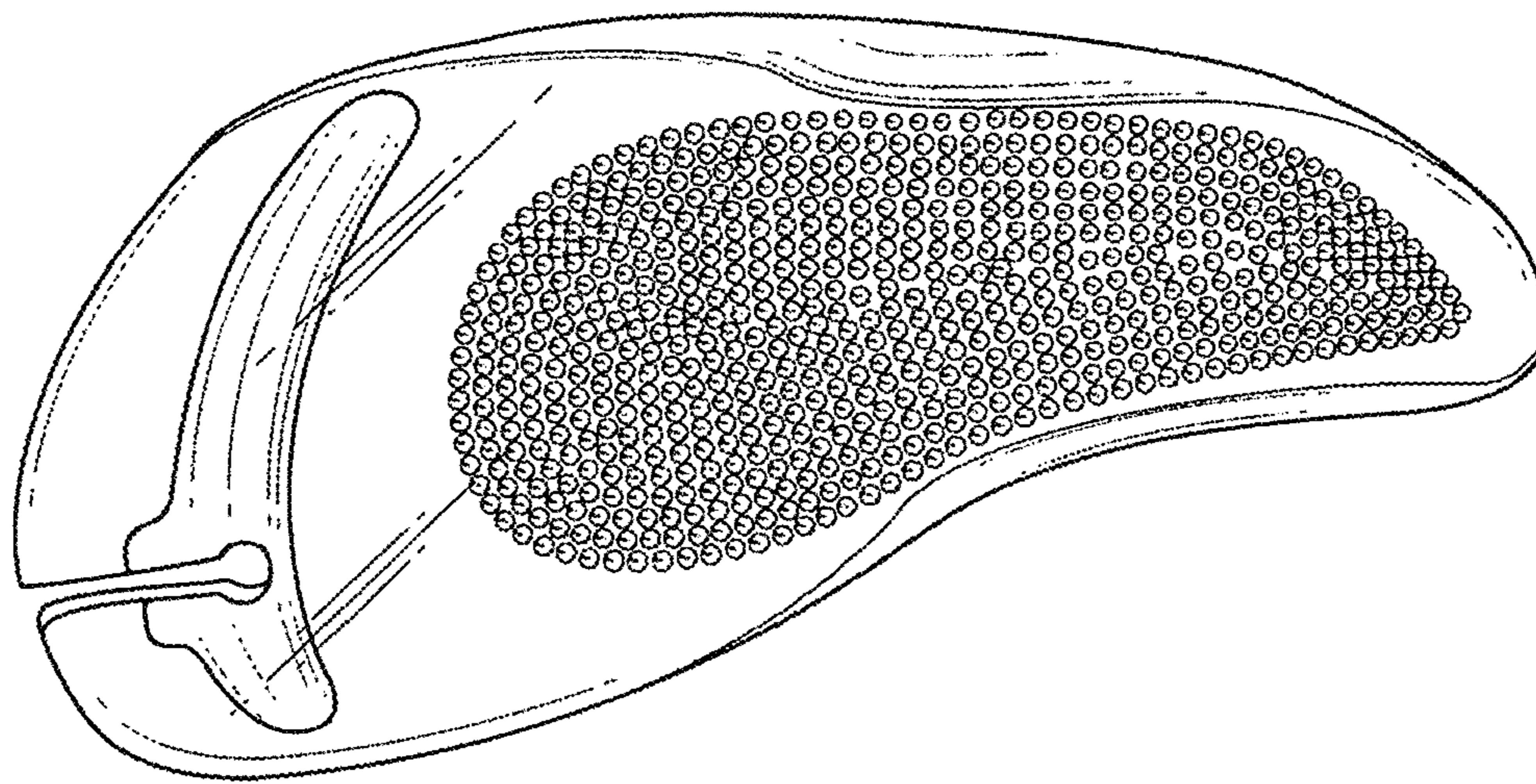

FIG. 2

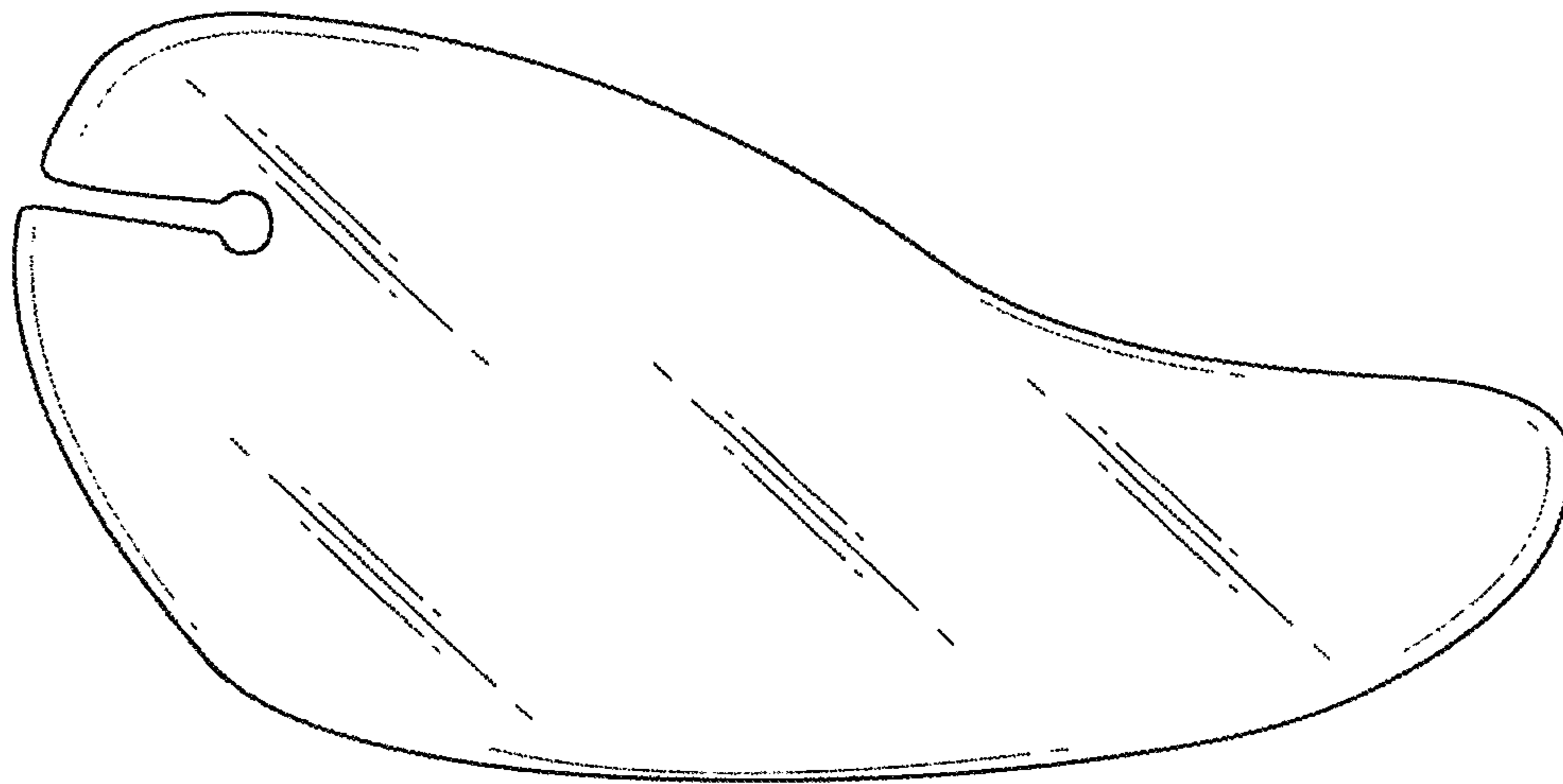

FIG. 3

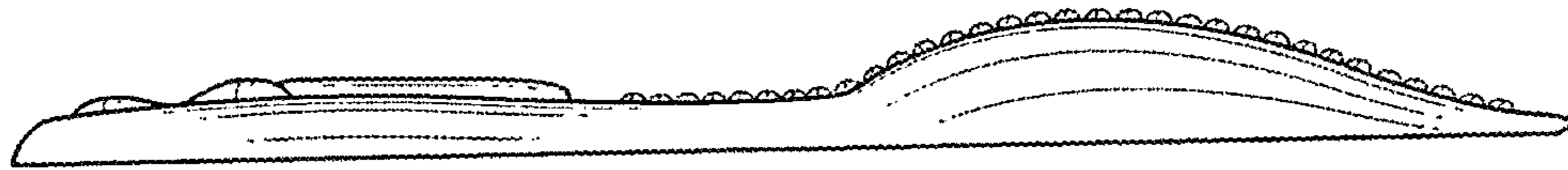

FIG. 4

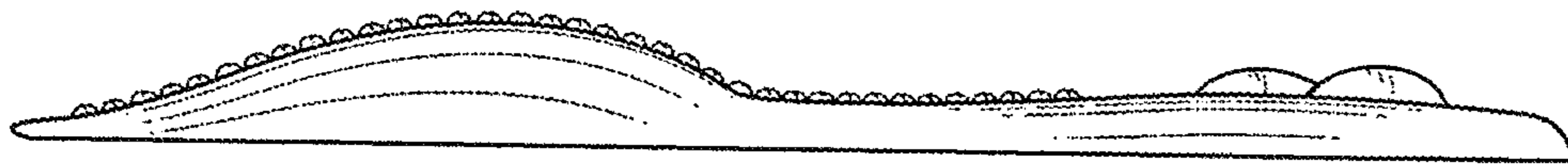

FIG. 5

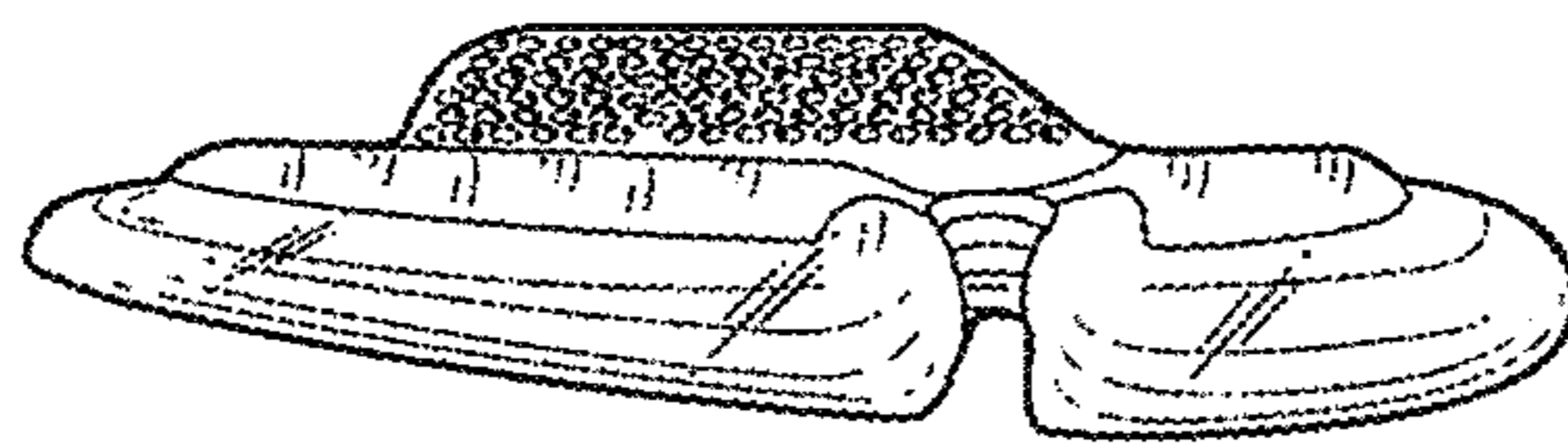

FIG. 6

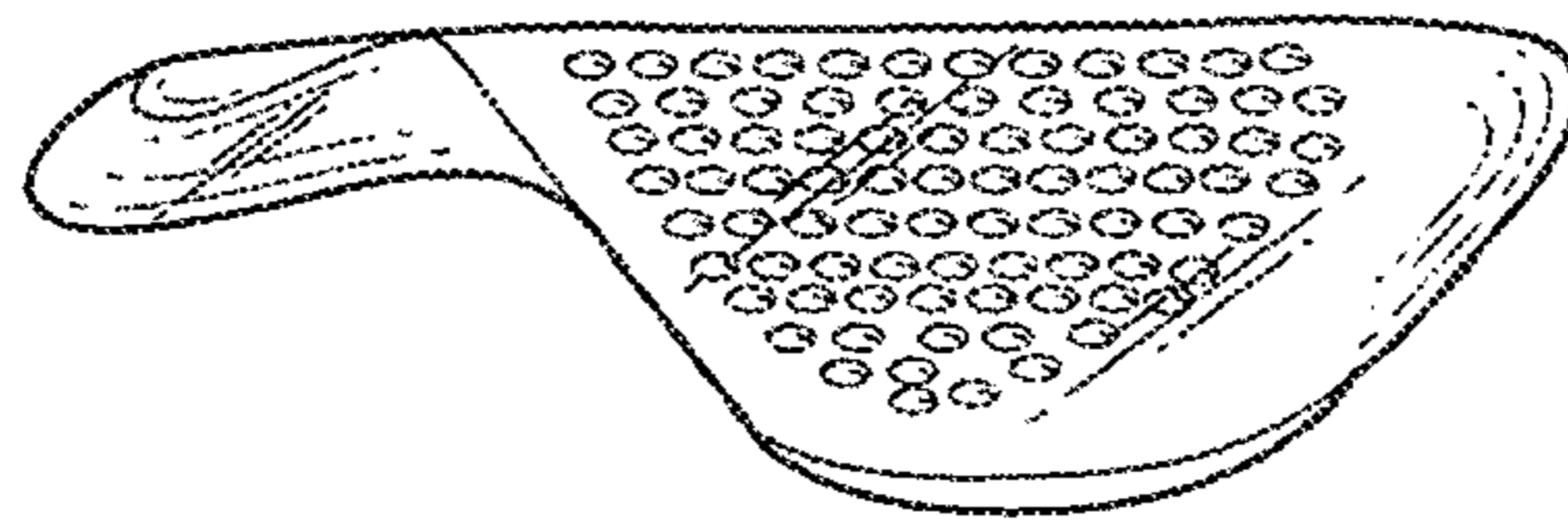

FIG. 7