



US00D886428S

(12) **United States Design Patent** (10) **Patent No.:** **US D886,428 S**  
**Natowich McPhee et al.** (45) **Date of Patent:** **\*\* Jun. 9, 2020**

(54) **SHOE SOLE**

(71) Applicant: **TBL Licensing LLC**, Stratham, NH (US)

(72) Inventors: **Anna Regan Natowich McPhee**, Durham, NH (US); **Norman Gress**, Andover, MA (US); **Allison Sinclair Johnson**, Epping, NH (US)

(73) Assignee: **TBL Licensing LLC**, Stratham, NH (US)

(\*\*) Term: **15 Years**

(21) Appl. No.: **29/632,477**

(22) Filed: **Jan. 8, 2018**

**Related U.S. Application Data**

(63) Continuation-in-part of application No. 29/602,192, filed on Apr. 28, 2017.

(51) **LOC (12) Cl.** ..... **02-04**

(52) **U.S. Cl.**  
USPC ..... **D2/960; D2/947; D2/951; D2/953; D2/957**

(58) **Field of Classification Search**

USPC ..... D2/902, 906, 908, 916, 918, 925, D2/946-962, 977; 36/3 B, 22 R, 24.5, 36/25 R, 28, 32 R, 34 R, 59 C, 67 A, 103  
CPC ..... A43B 13/00; A43B 13/02; A43B 13/023; A43B 13/026; A43B 13/04; A43B 13/08; A43B 13/10; A43B 13/12; A43B 13/14; A43B 13/141; A43B 13/143; A43B 13/16; A43B 13/18; A43B 13/181; A43B 13/187; A43B 13/189; A43B 13/20; A43B 13/22; A43B 13/223; A43B 13/24; A43B 13/28; A43B 13/30; A43B 13/32; A43B 13/34; A43B 13/36

See application file for complete search history.

(56) **References Cited**

U.S. PATENT DOCUMENTS

4,808,469 A	2/1989	Hiles	
D390,348 S	2/1998	Meyer et al.	
D401,040 S	11/1998	Schneider	
D417,943 S	12/1999	Solaroli	
D420,497 S *	2/2000	Panella	D2/947
D429,411 S	8/2000	Gillespie	
D455,544 S *	4/2002	Wilson	D2/947
D461,946 S *	8/2002	Burt	D2/951
D468,517 S	1/2003	Recchi et al.	
D483,554 S	12/2003	Burg et al.	
D485,666 S	1/2004	Bray, Jr. et al.	

(Continued)

OTHER PUBLICATIONS

Gress et al., U.S. Appl. No. 29/688,790, filed Apr. 24, 2019, titled "Shoe Sole".

(Continued)

*Primary Examiner* — T Chase Nelson

(74) *Attorney, Agent, or Firm* — Lerner, David, Littenberg, Krumholz & Mentlik, LLP

(57) **CLAIM**

The ornamental design for a shoe sole, as shown and described.

**DESCRIPTION**

FIG. 1 is a bottom perspective view of a shoe sole according to our design;  
FIG. 2 is a front view thereof;  
FIG. 3 is a rear view thereof;  
FIG. 4 is a left side view thereof;  
FIG. 5 is a right side view thereof;  
FIG. 6 is a top view thereof; and,  
FIG. 7 is a bottom view thereof.  
The broken lines illustrate unclaimed environmental structure and form no part of the claimed design.

**1 Claim, 6 Drawing Sheets**

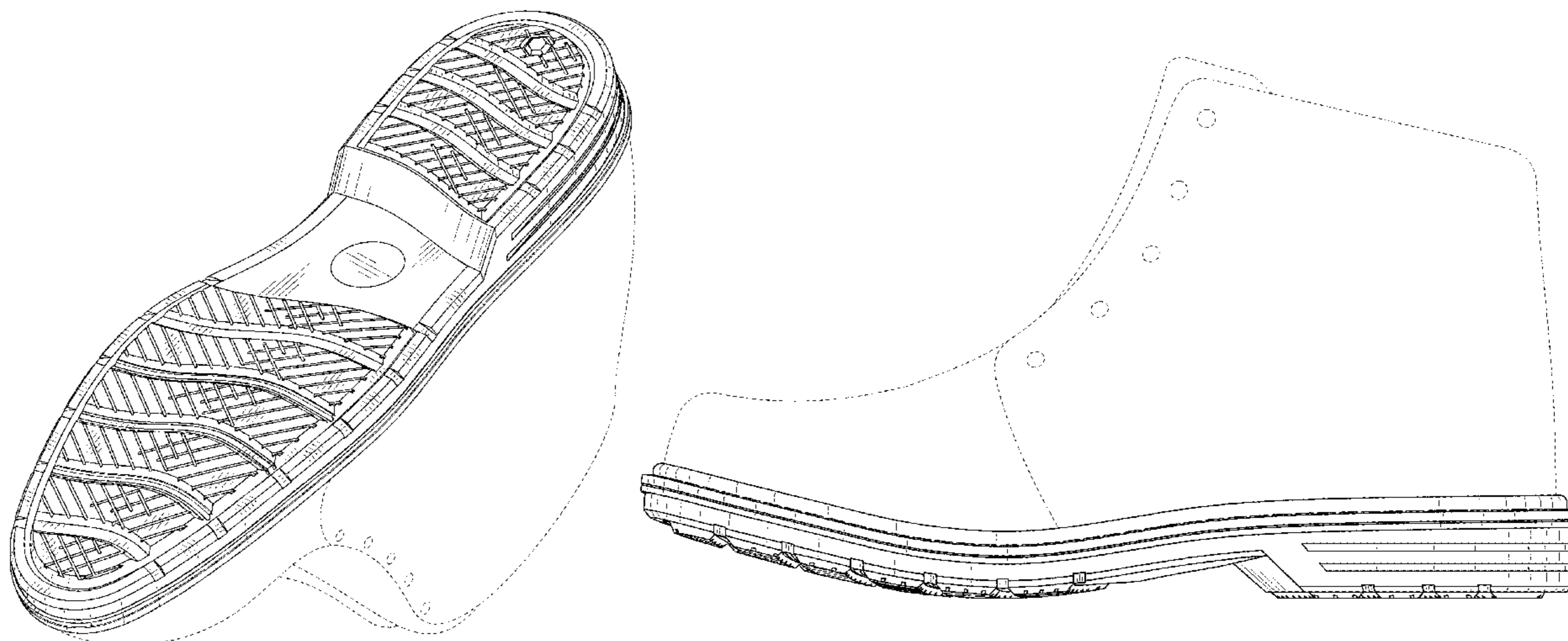

(56)

References Cited

U.S. PATENT DOCUMENTS

D507,096 S \* 7/2005 Chen ..... D2/951  
 D531,788 S 11/2006 Rittberg  
 D532,585 S \* 11/2006 McDonald ..... D2/959  
 D547,038 S \* 7/2007 Nakano ..... D2/957  
 D553,835 S 10/2007 McClaskie  
 D591,943 S \* 5/2009 Recchi ..... D2/951  
 D608,534 S 1/2010 Bullard  
 D695,505 S \* 12/2013 Hansen ..... D2/951  
 D697,296 S \* 1/2014 Loyley ..... D2/951  
 D699,026 S \* 2/2014 Stark ..... D2/951  
 D717,527 S \* 11/2014 Truelsen ..... D2/951  
 D724,829 S 3/2015 Lonigan  
 D740,530 S \* 10/2015 Truelsen ..... D2/951  
 D746,562 S 1/2016 Babcock  
 D755,492 S 5/2016 Bizzo  
 D759,360 S 6/2016 Zappiello  
 D759,953 S 6/2016 Cohn et al.  
 D770,744 S \* 11/2016 Escobar ..... D2/961  
 D789,056 S \* 6/2017 Tzenos ..... D2/951  
 D795,547 S \* 8/2017 Winfield ..... D2/951  
 D797,423 S \* 9/2017 Bischoff ..... D2/951  
 D802,267 S \* 11/2017 Bacon ..... D2/953  
 D802,895 S 11/2017 Hatfield  
 D802,897 S 11/2017 Howe  
 D808,138 S \* 1/2018 Monroy ..... D2/957  
 D814,755 S \* 4/2018 McManus ..... D2/957

D816,960 S \* 5/2018 Cin ..... D2/947  
 D817,616 S \* 5/2018 Cin ..... D2/947  
 D819,944 S 6/2018 Martin  
 D821,078 S 6/2018 Galway  
 D822,966 S 7/2018 Thompson et al.  
 D822,968 S 7/2018 Moranges  
 D824,151 S 7/2018 Newman  
 D843,098 S \* 3/2019 Natowich McPhee ..... D2/960  
 D845,595 S \* 4/2019 Swegle ..... D2/957  
 D845,600 S \* 4/2019 Evans ..... D2/959  
 D847,478 S \* 5/2019 Fracassi ..... D2/957  
 D852,485 S \* 7/2019 Gress ..... D2/960  
 2003/0093922 A1 5/2003 Delgorgue  
 2008/0229617 A1 9/2008 Johnson et al.  
 2011/0023215 A1 2/2011 Obradovic  
 2016/0219973 A1 8/2016 Cheney et al.  
 2017/0188655 A1 7/2017 Carlson et al.

OTHER PUBLICATIONS

Natowich McPhee et al., U.S. Appl. No. 29/602,192, filed Apr. 28, 2017, titled "Shoe Sole".  
 Natowich McPhee et al., U.S. Appl. No. 29/632,488, filed Jan. 8, 2018, titled "Shoe Sole".  
 Natowich McPhee et al., U.S. Appl. No. 29/678,938, filed Jan. 31, 2018, titled "Shoe Sole".

\* cited by examiner



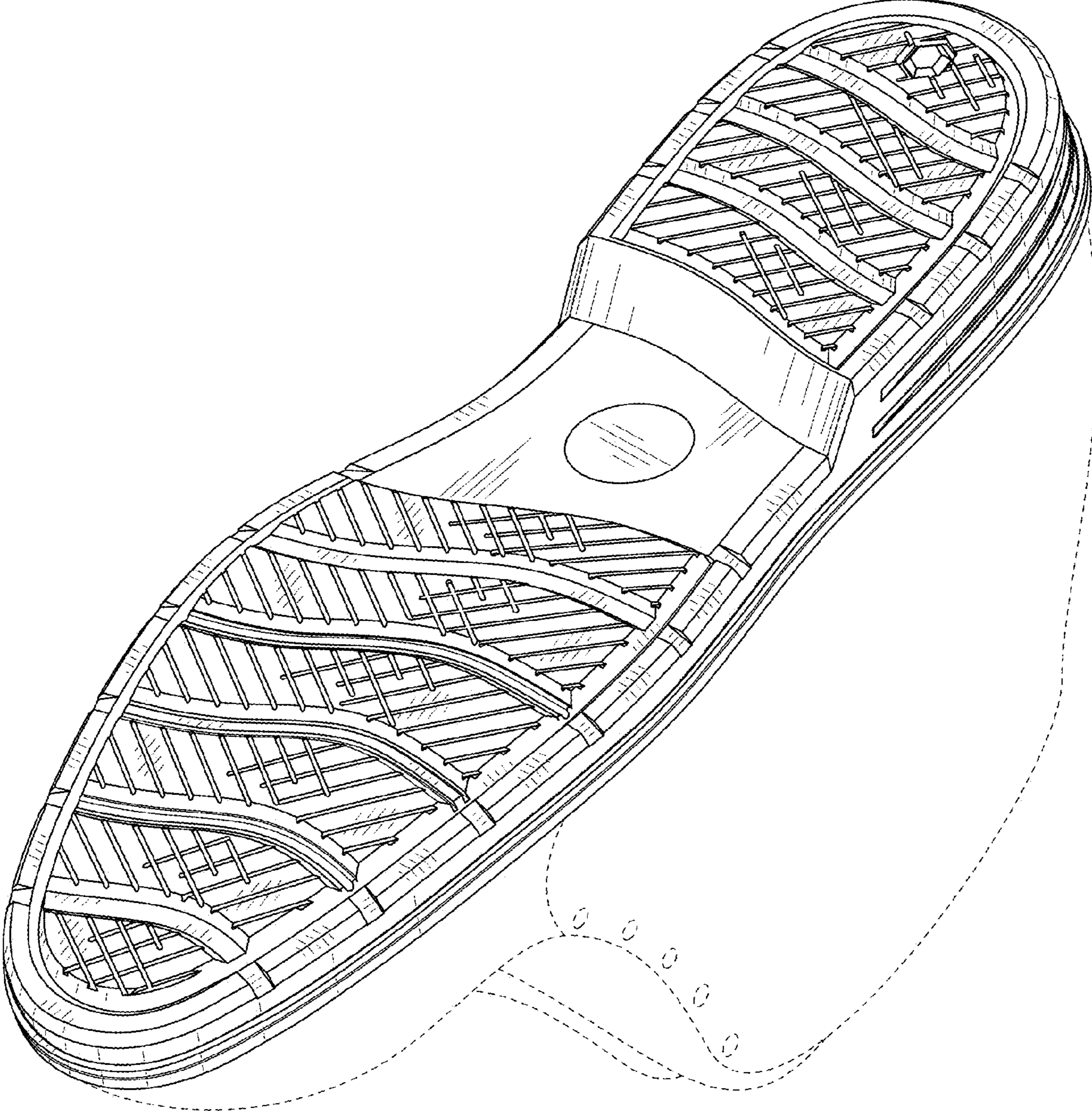

FIG. 1

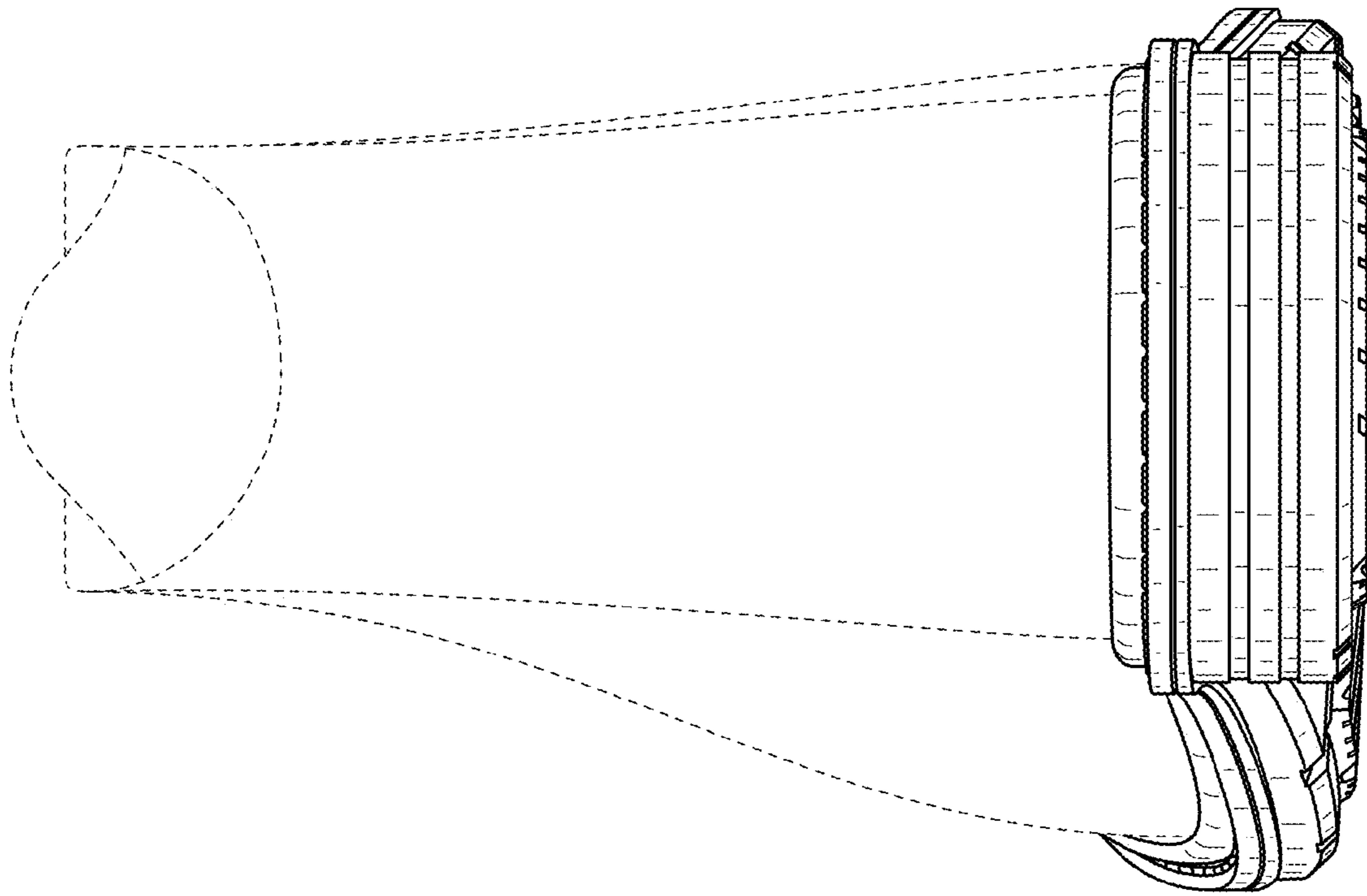

FIG. 3

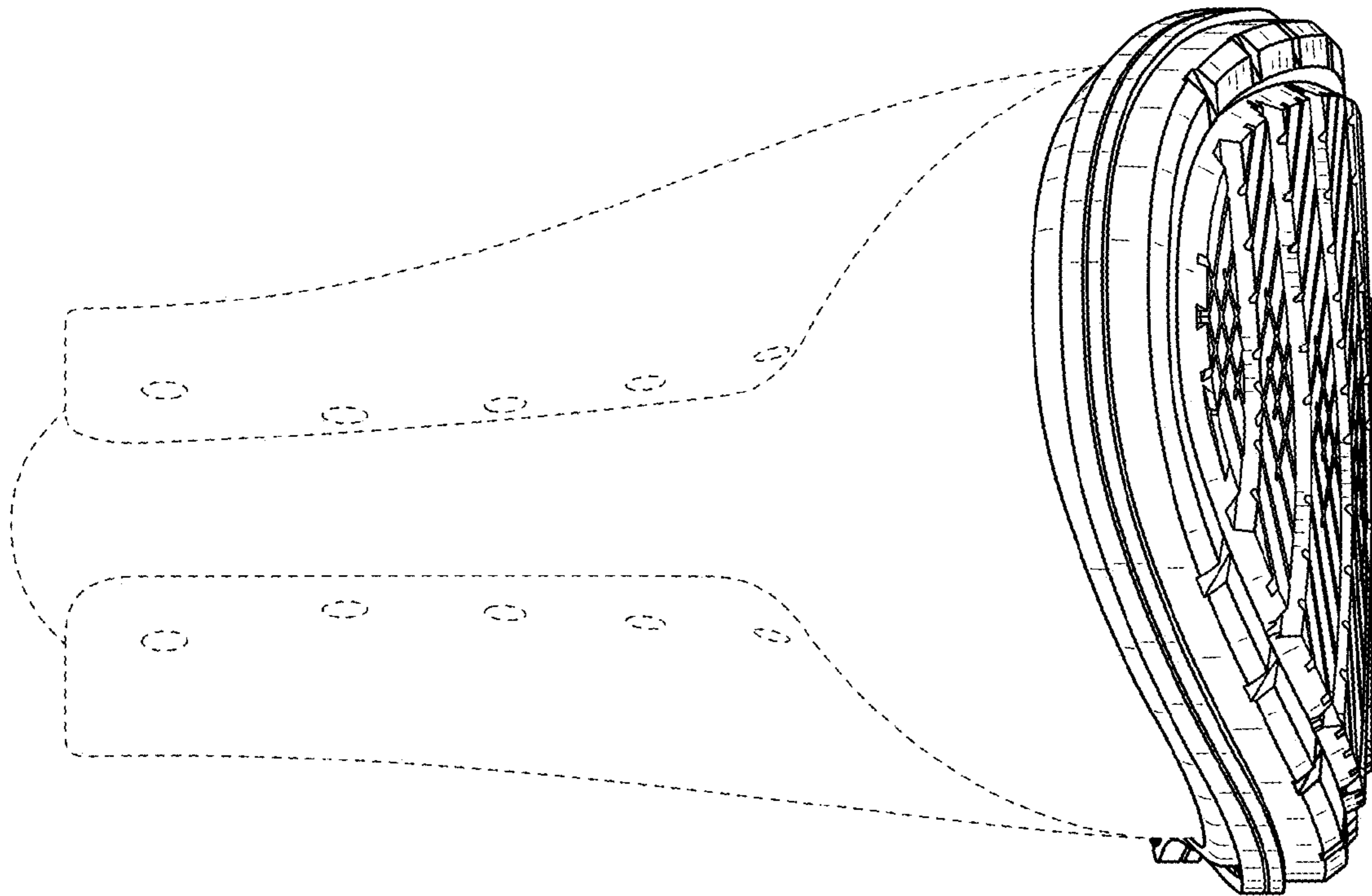

FIG. 2

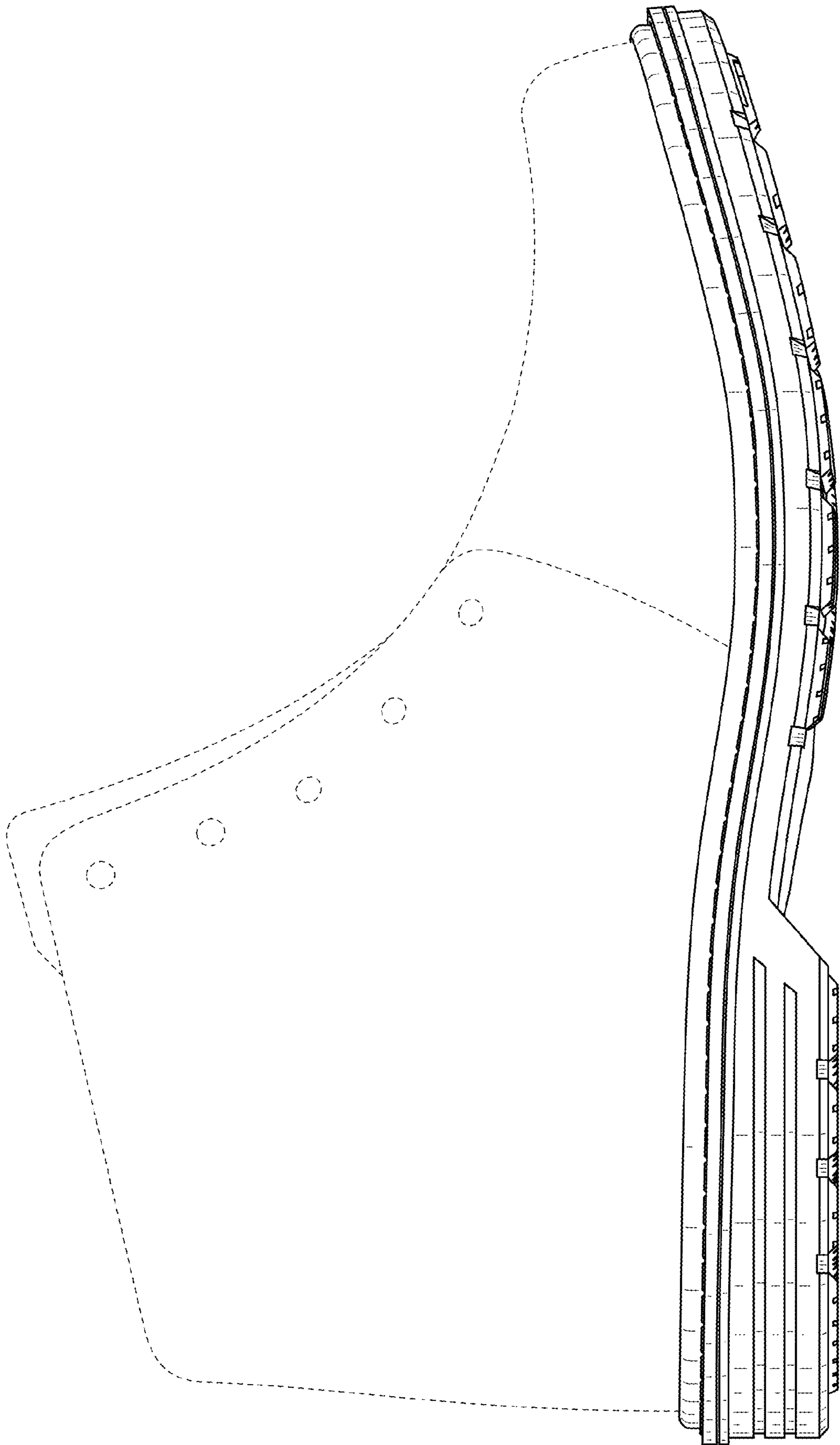

FIG. 4

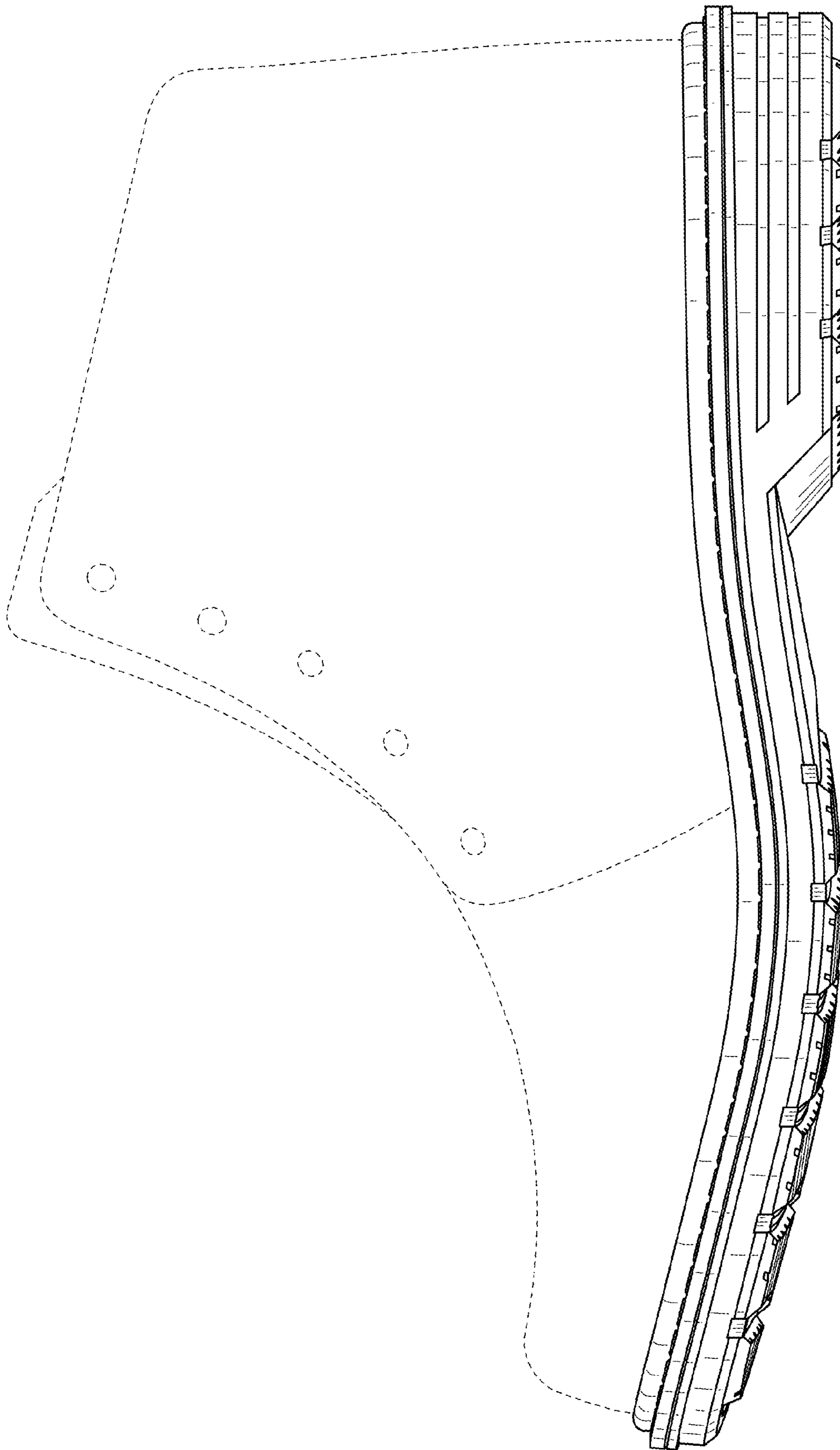

FIG. 5



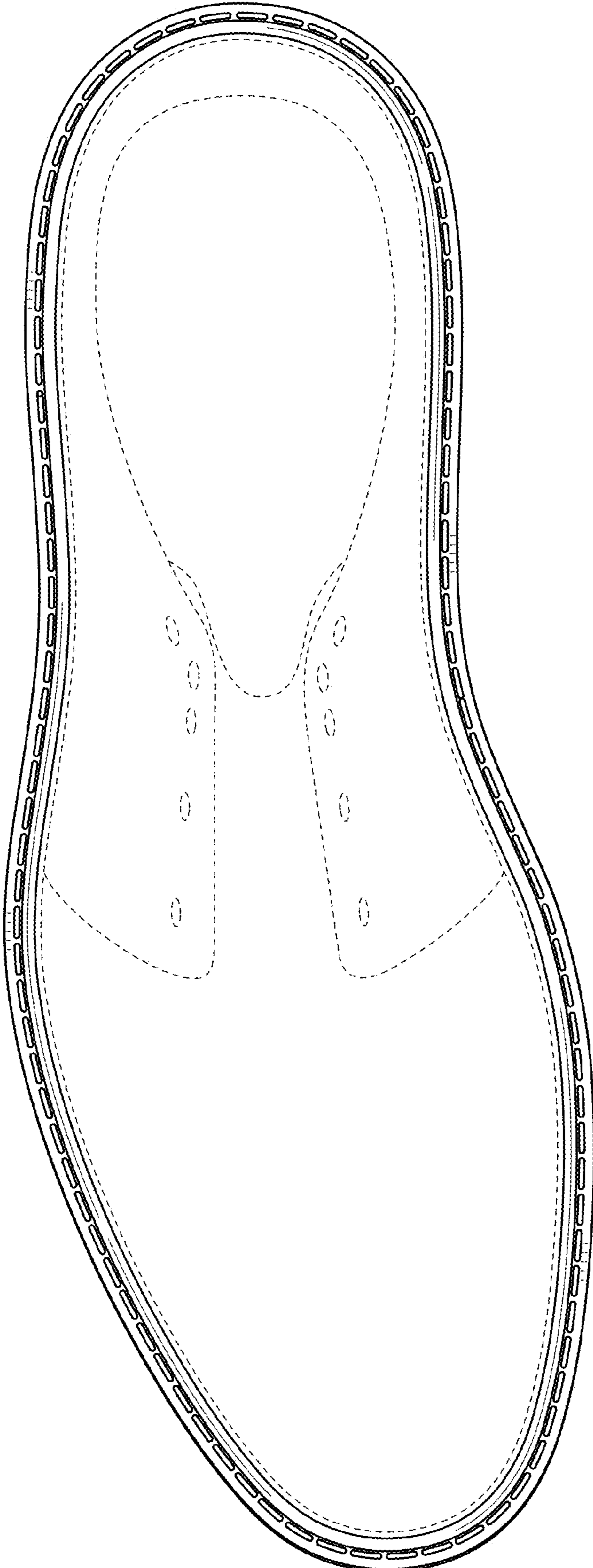

FIG. 6

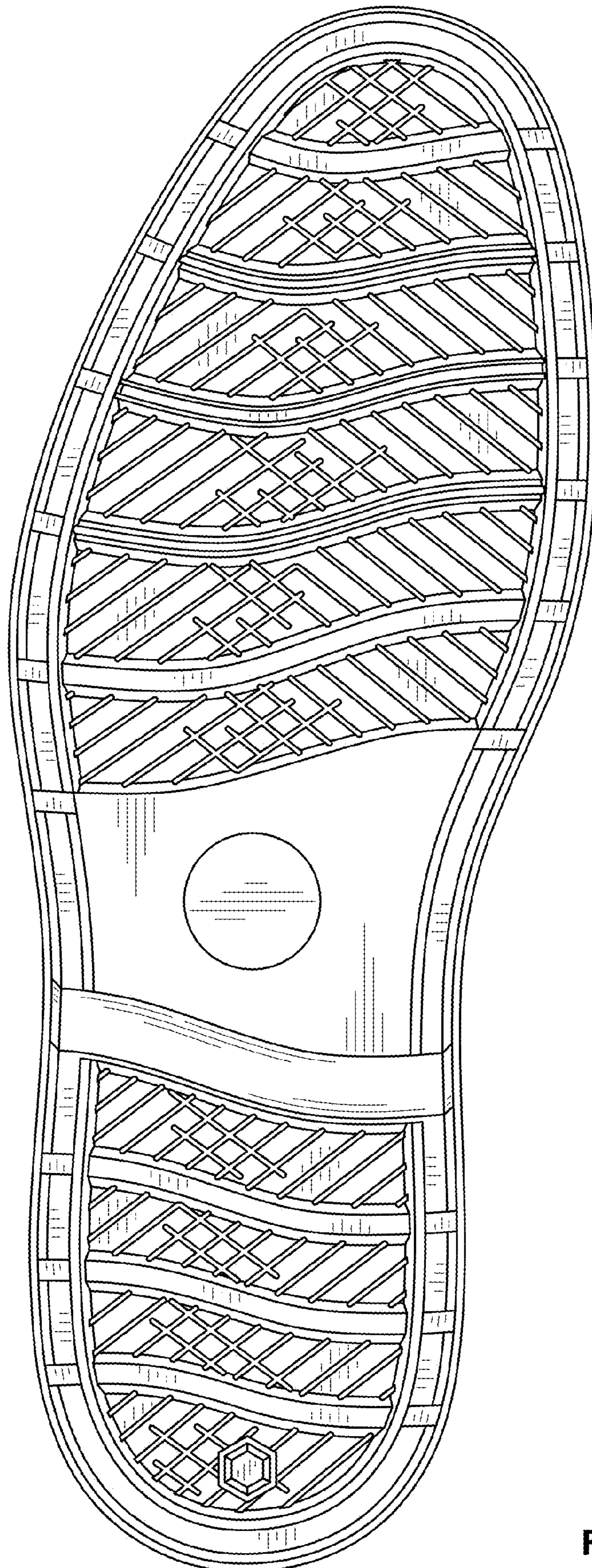

FIG. 7