



US00D886415S

(12) **United States Design Patent** (10) **Patent No.:** **US D886,415 S**
Nees (45) **Date of Patent:** **** Jun. 9, 2020**

(54) **COOLER WITHIN OVERALLS**
(71) Applicant: **Taylor Nees**, Holstein, IA (US)
(72) Inventor: **Taylor Nees**, Holstein, IA (US)
(73) Assignee: **KNEE DEEP LIMITED, LLC**,
Holstein, IA (US)
(**) Term: **15 Years**

Primary Examiner — Manpreet S Matharu
Assistant Examiner — J. Thorn, Sr.
(74) *Attorney, Agent, or Firm* — Jordan
Meggison-Decker; BrownWinick Law Firm

(21) Appl. No.: **29/648,025**
(22) Filed: **May 18, 2018**
(51) **LOC (12) Cl.** **02-02**
(52) **U.S. Cl.**
USPC **D2/743; D7/607**
(58) **Field of Classification Search**
USPC D2/743–744, 860, 747; D8/34; D6/571;
D7/605, 607
CPC A41D 13/02; A41D 13/0002
See application file for complete search history.

(57) **CLAIM**

The ornamental design for a cooler within overalls, as shown and described.

DESCRIPTION

FIG. 1 is a front elevation view of a cooler within overalls, shown with detail enlarged and in the closed position; FIG. 2 is another front elevation view thereof, shown in the open position; FIG. 3 is a right side elevation view thereof, shown in the open position; FIG. 4 is a left side elevation view thereof, shown in the open position; FIG. 5 is a third front elevation view thereof, shown with detail enlarged and in the open position; and, FIG. 6 is a fourth front elevation view thereof, shown with detail enlarged, open, and in use.

The broken lines shown in the drawings depict portions of the cooler within overalls that forms no part of the claimed design. The broken lines showing the humanoid figure and shoes in the drawings depict environment that forms no part of the claimed design. For clarity, the dashed lines that appear internal to the solid lines depicting portions of the cooler within overalls are meant to indicate stitching and hereby are claimed as part of the design.

(56) **References Cited**

U.S. PATENT DOCUMENTS

3,154,800 A * 11/1964 Anderson A41D 13/0125
441/109
D291,640 S * 9/1987 Russo D2/743
D560,102 S * 1/2008 Sumter D7/605
D601,862 S * 10/2009 Welch D7/607
8,819,864 B2 * 9/2014 Hare A41D 13/02
2/79
D825,145 S * 8/2018 Fowler D2/743

* cited by examiner

1 Claim, 6 Drawing Sheets

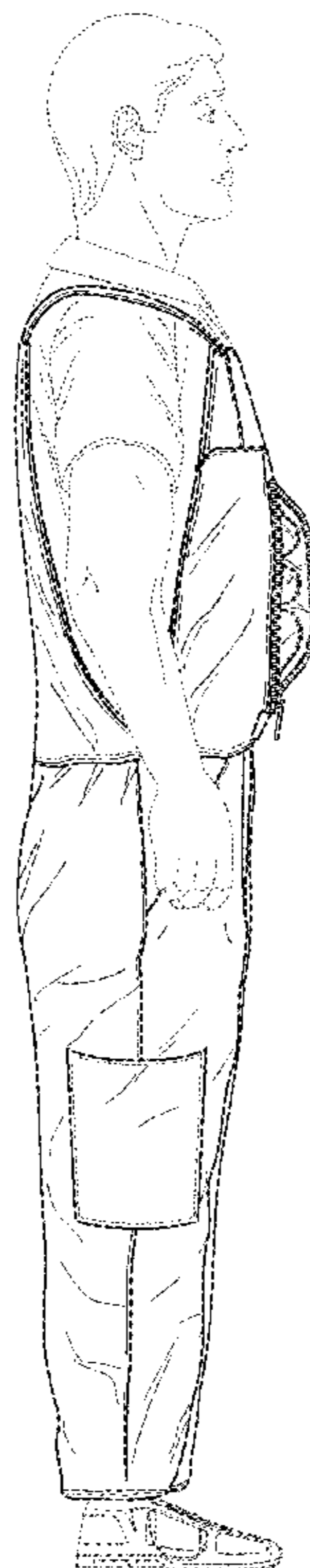

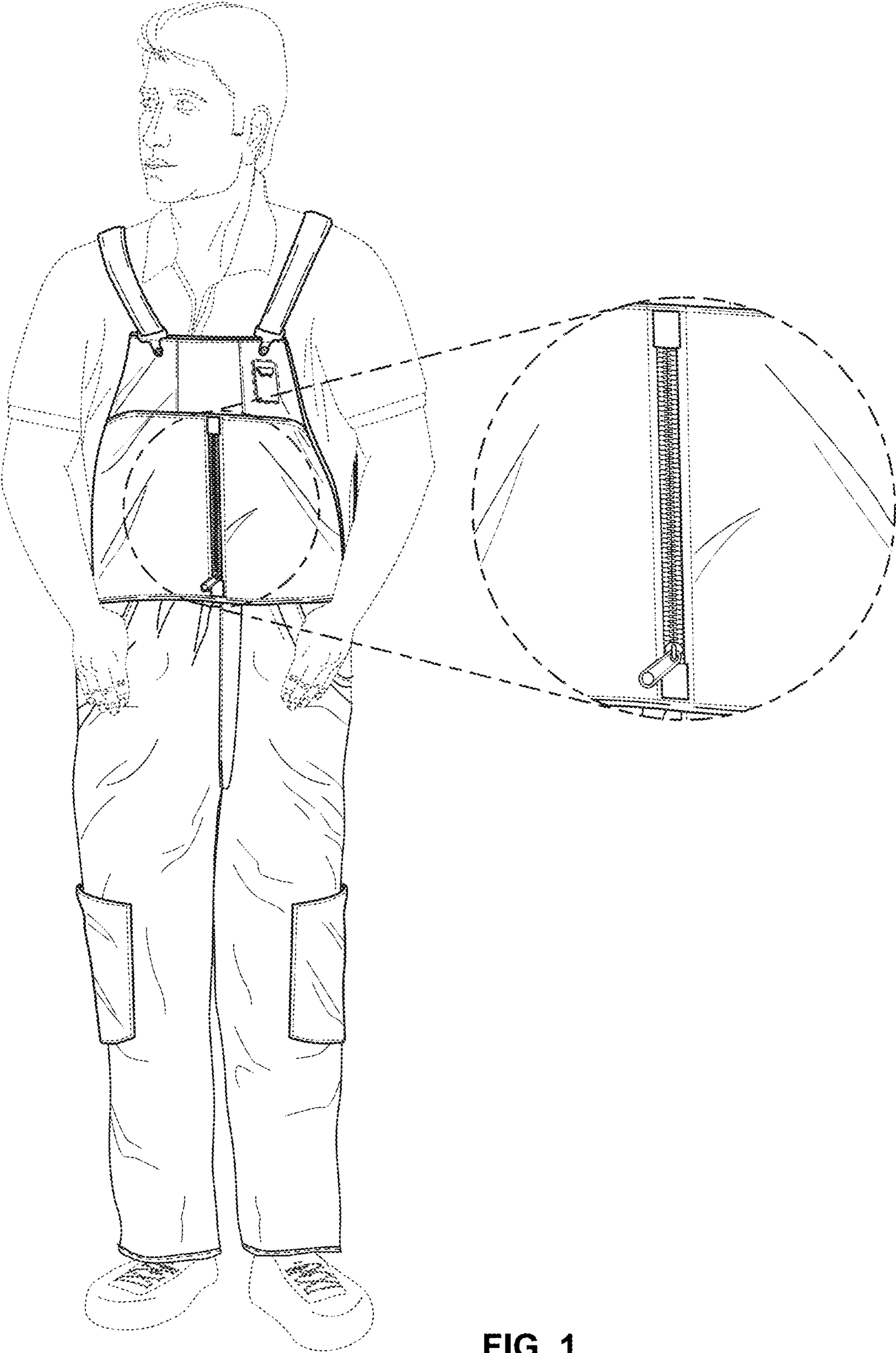

FIG. 1

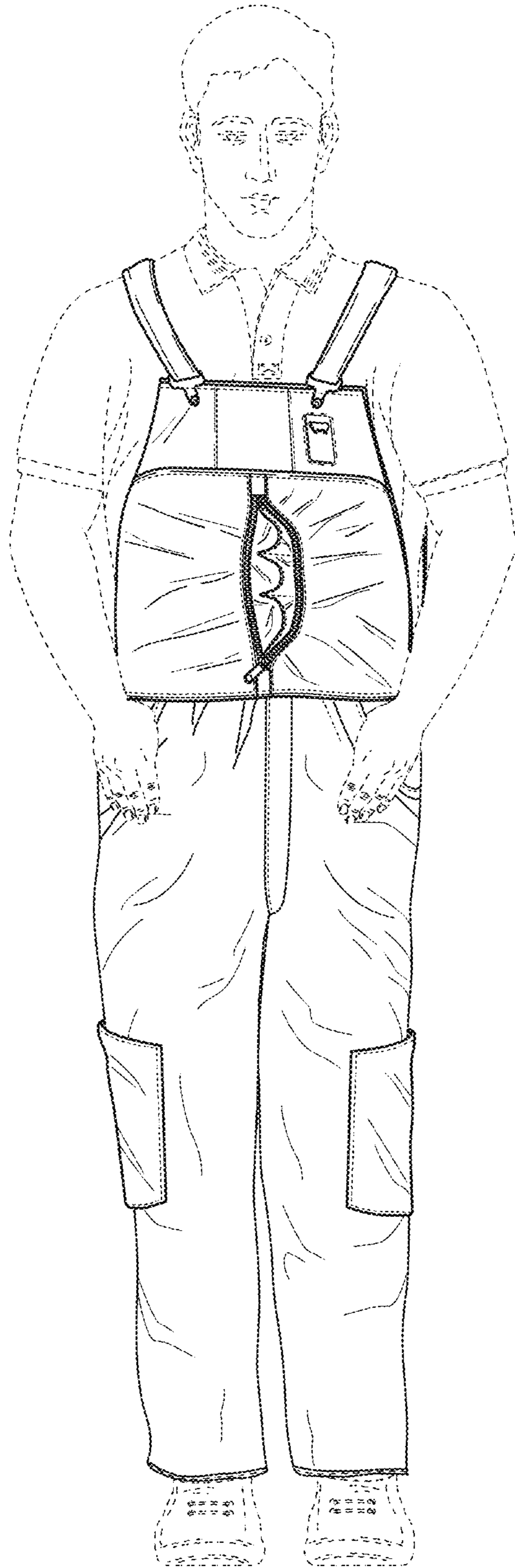

FIG. 2

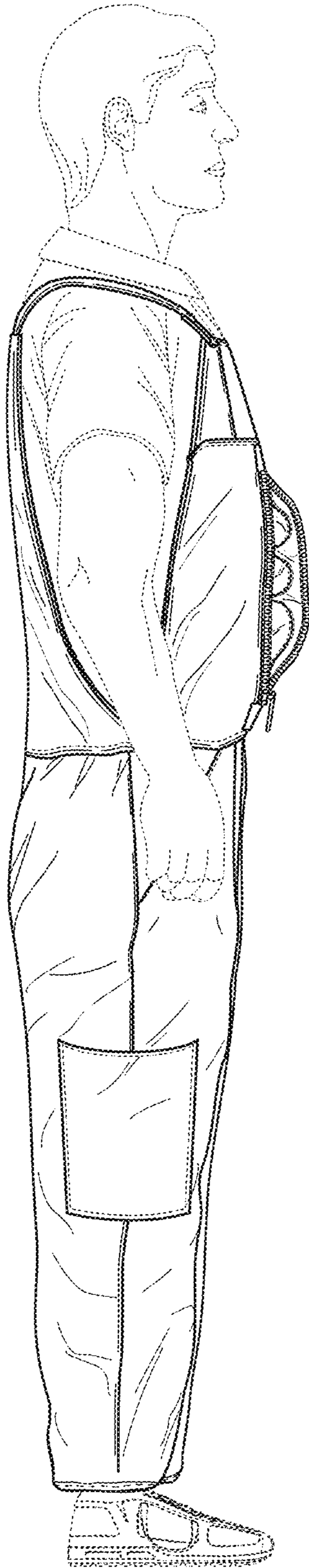

FIG. 3

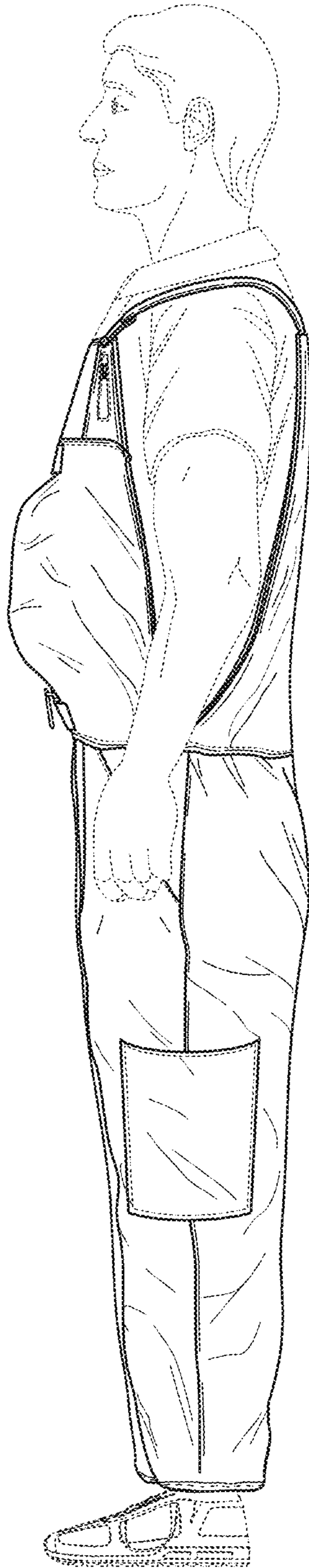

FIG. 4

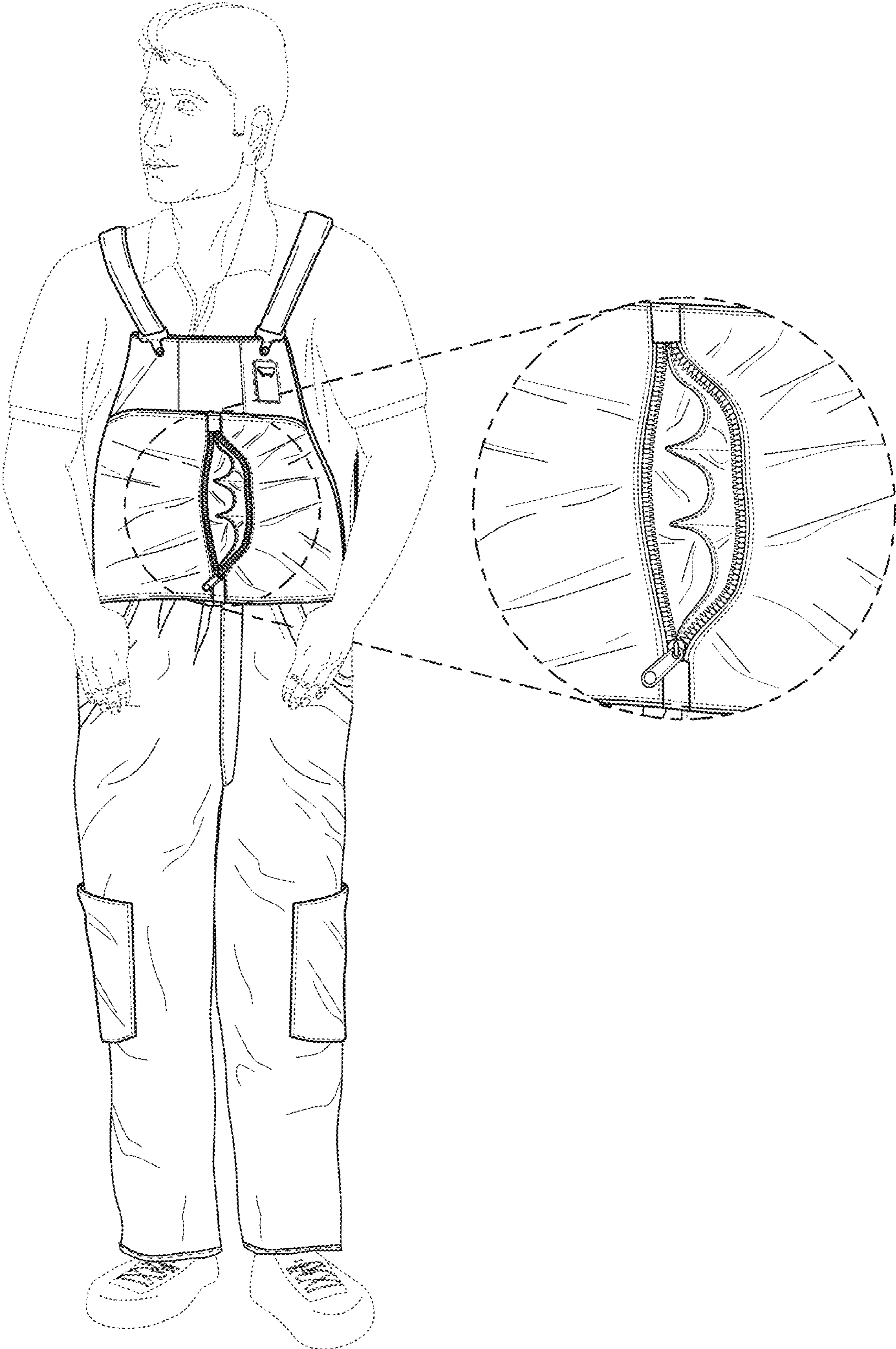

FIG. 5

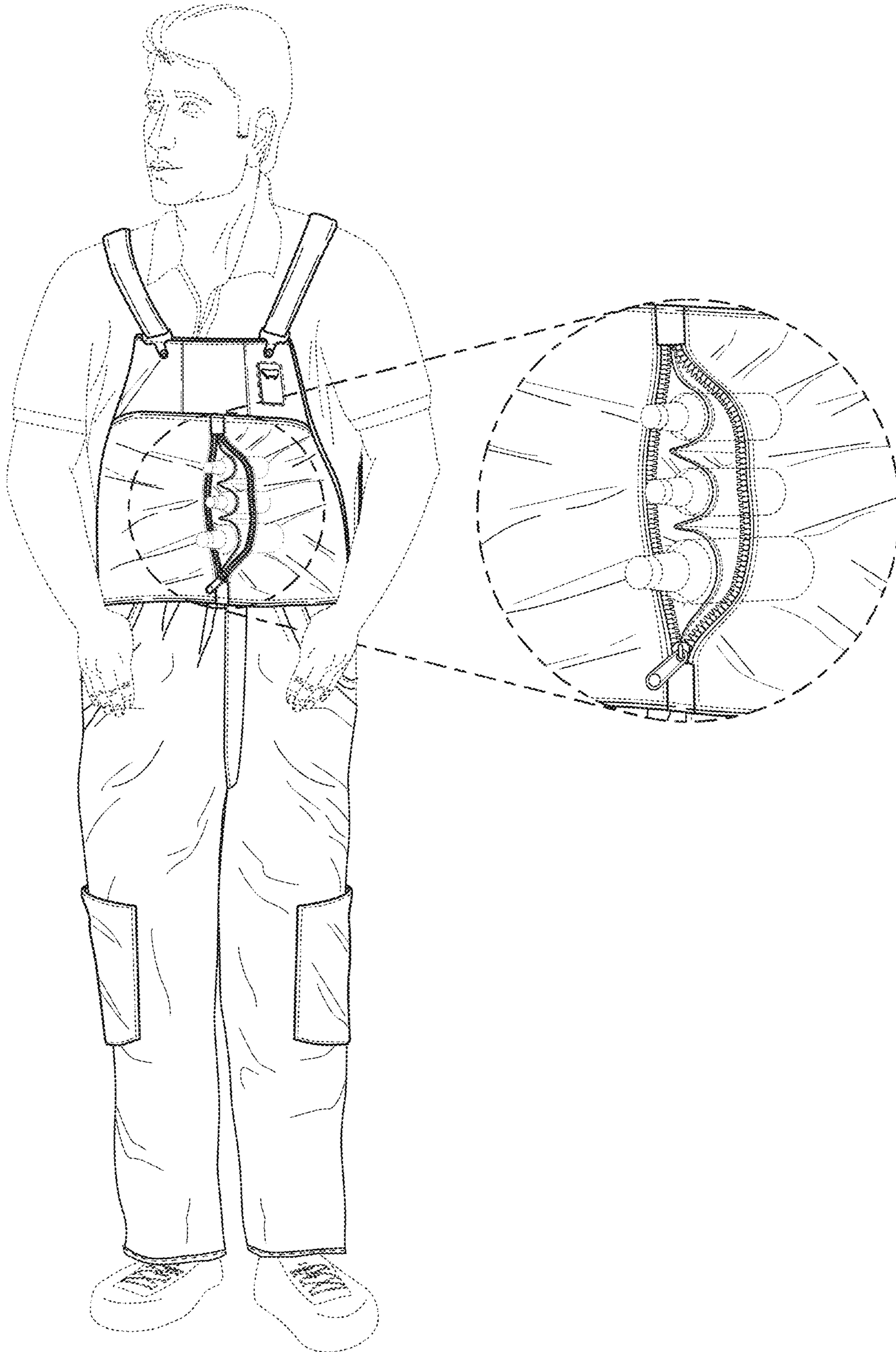

FIG. 6