



US00D886413S

(12) **United States Design Patent**
Naismith et al.

(10) **Patent No.:** **US D886,413 S**
(45) **Date of Patent:** **** Jun. 9, 2020**

- (54) **GARMENT**
- (71) Applicant: **Naismith Systems Inc.**, Markham (CA)
- (72) Inventors: **Ruth Naismith**, Markham (CA); **David Naismith**, Markham (CA)
- (73) Assignee: **Naismith Systems Inc.**, Markham (CA)
- (**) Term: **15 Years**
- (21) Appl. No.: **29/637,528**
- (22) Filed: **Feb. 20, 2018**
- (51) **LOC (12) Cl.** **02-01**
- (52) **U.S. Cl.**
USPC **D2/719**
- (58) **Field of Classification Search**
USPC D2/719, 718, 712, 713, 714, 731-734,
D2/745, 746
CPC A41B 13/005; A41B 13/00; A41B 13/06
See application file for complete search history.

(56) **References Cited**

U.S. PATENT DOCUMENTS

2,663,873	A *	12/1953	Stern	A41B 13/005
					2/83
2,680,849	A *	6/1954	Munro	A41B 13/00
					2/69.5
3,166,762	A *	1/1965	Winkworth	A41B 13/005
					2/80
D299,881	S *	2/1989	Chmielinski	D2/744
5,058,208	A *	10/1991	Adams	A41B 13/005
					2/227
5,063,923	A *	11/1991	Peroni	A41D 13/0025
					128/200.24
5,487,189	A *	1/1996	Bell	A41D 13/02
					2/79
5,918,313	A *	7/1999	Trujillo	A41D 13/0015
					2/227

5,933,864	A *	8/1999	Boykins	A41D 13/1263
					2/1
D438,364	S *	3/2001	Knoefel	D2/713
D544,178	S *	6/2007	Vaughn	D2/744
D608,981	S *	2/2010	Cowan	D2/731
D643,181	S *	8/2011	Rickfors	D2/718
D646,464	S *	10/2011	Altreche	D2/745
D647,282	S *	10/2011	Gordon	D2/718

(Continued)

Primary Examiner — Michelle E. Wilson

Assistant Examiner — Clese Moore, Jr.

(74) *Attorney, Agent, or Firm* — McMillan LLP

(57) **CLAIM**

The ornamental design for a garment, as shown and described.

DESCRIPTION

FIG. 1 is a perspective view taken from the front of a garment of the design;
 FIG. 2 is a perspective view taken from the front of the design of FIG. 1 in a partly open mode;
 FIG. 3 is a perspective view taken from the front of the design of FIG. 1 in a fully open mode;
 FIG. 4 is a front elevation view of the design of FIG. 1 shown with a wearer;
 FIG. 5 is a top plan view of the design of FIG. 1;
 FIG. 6 is a bottom plan view of the design of FIG. 1;
 FIG. 7 is a right side elevation view of the design of FIG. 1;
 FIG. 8 is a left side elevation view of the design of FIG. 1;
 FIG. 9 is a front elevation view of the design of FIG. 1;
 FIG. 10 is a rear elevation view of the design of FIG. 1; and,
 FIG. 11 is a front perspective view taken from the front of a variant of the garment of FIG. 1.
 The garment is shown with a symbolic break in its length. The appearance of any portion of the garment between the break lines forms no part of the claimed design.

1 Claim, 7 Drawing Sheets

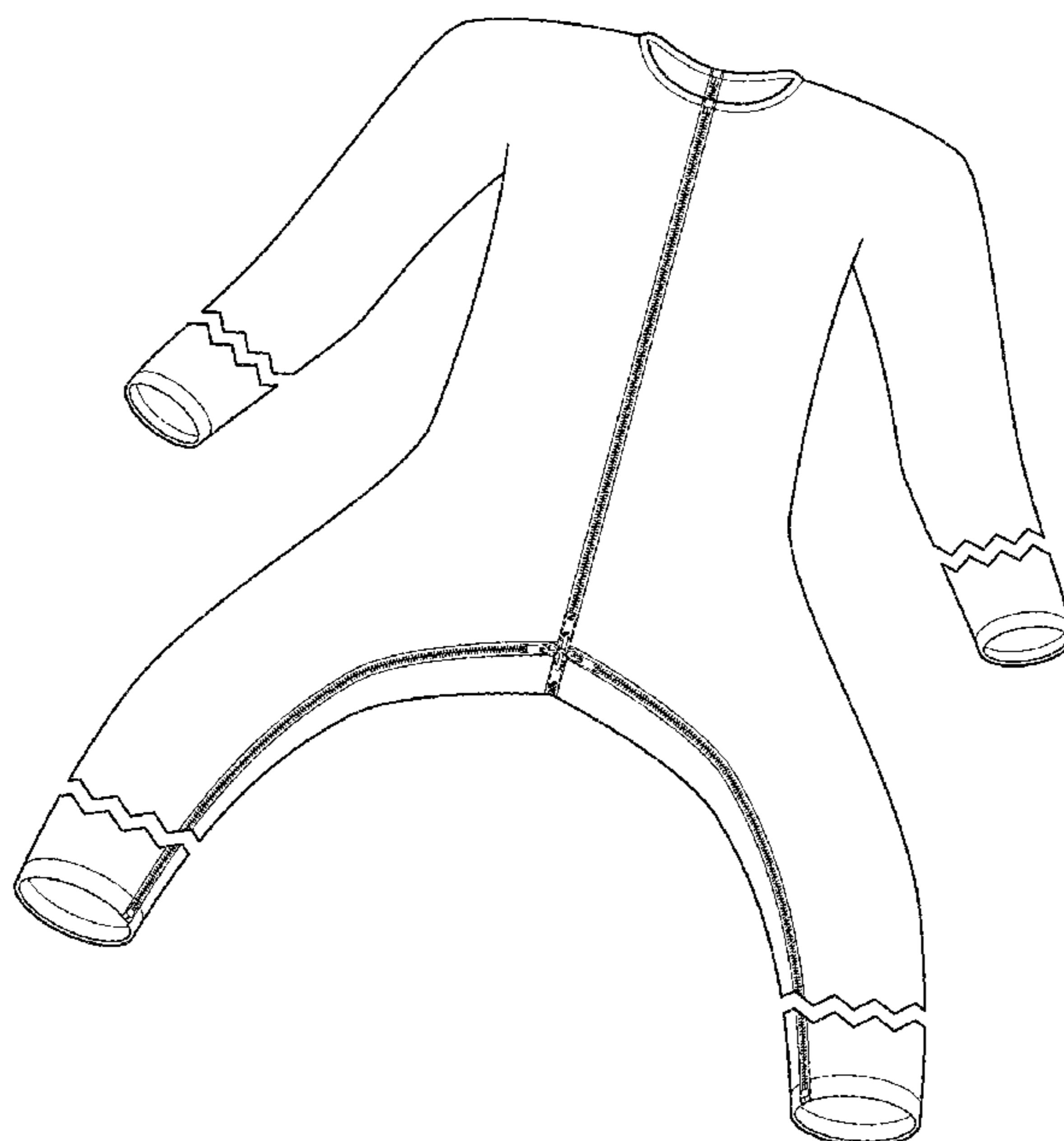

(56)

References Cited

U.S. PATENT DOCUMENTS

D683,520	S *	6/2013	Feder-Youngelson	D2/719
D770,135	S *	11/2016	Dunn	D2/745
D771,352	S *	11/2016	Carvalho	D2/719
D779,785	S *	2/2017	Visser	D2/718
D809,244	S *	2/2018	Parker	D2/719
2004/0128731	A1 *	7/2004	Marty	A41D 10/00 2/69
2008/0000005	A1 *	1/2008	Rogerson	A41B 13/005 2/111
2009/0293169	A1 *	12/2009	Wise	A41B 13/005 2/80

* cited by examiner

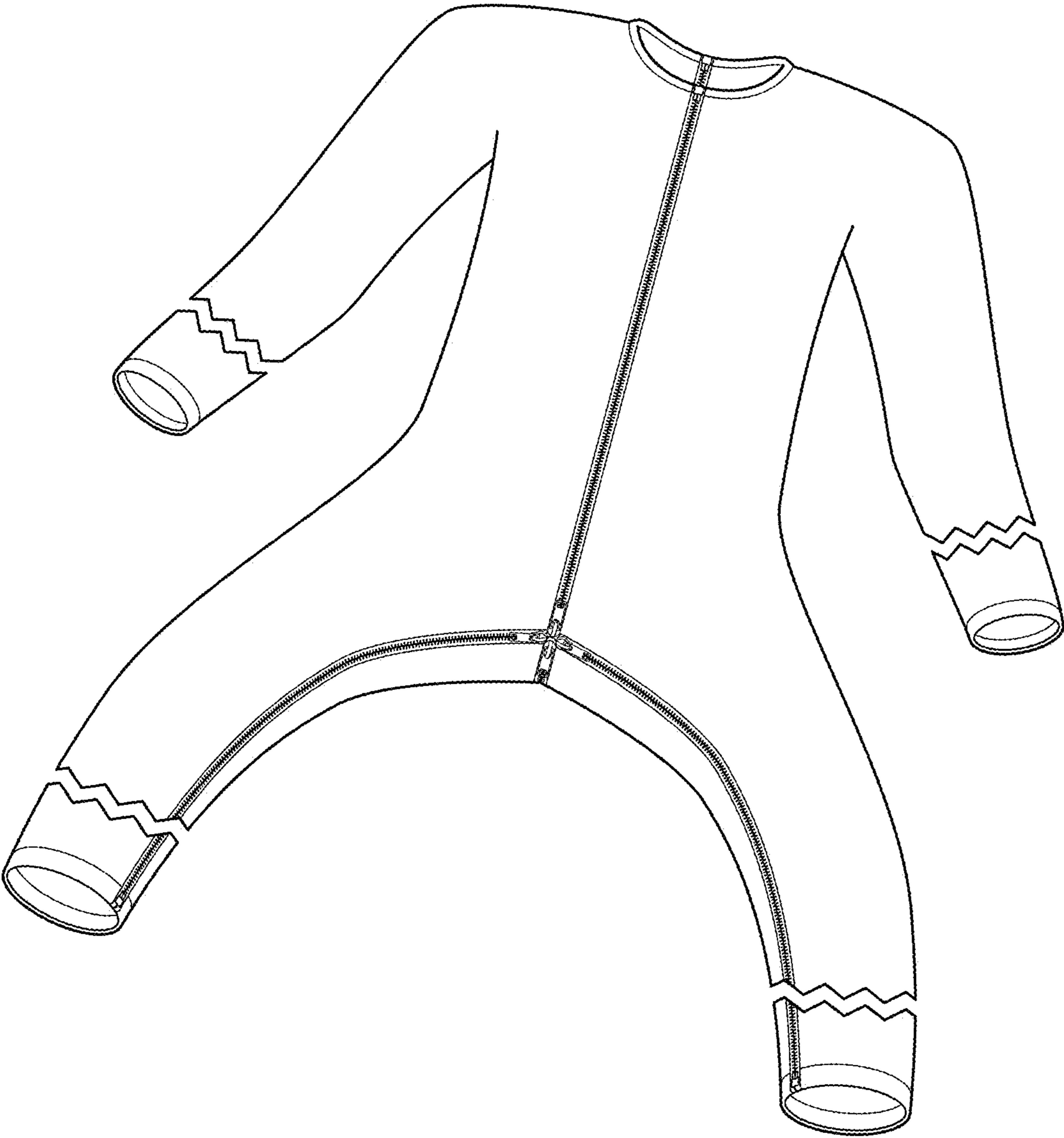

FIG. 1

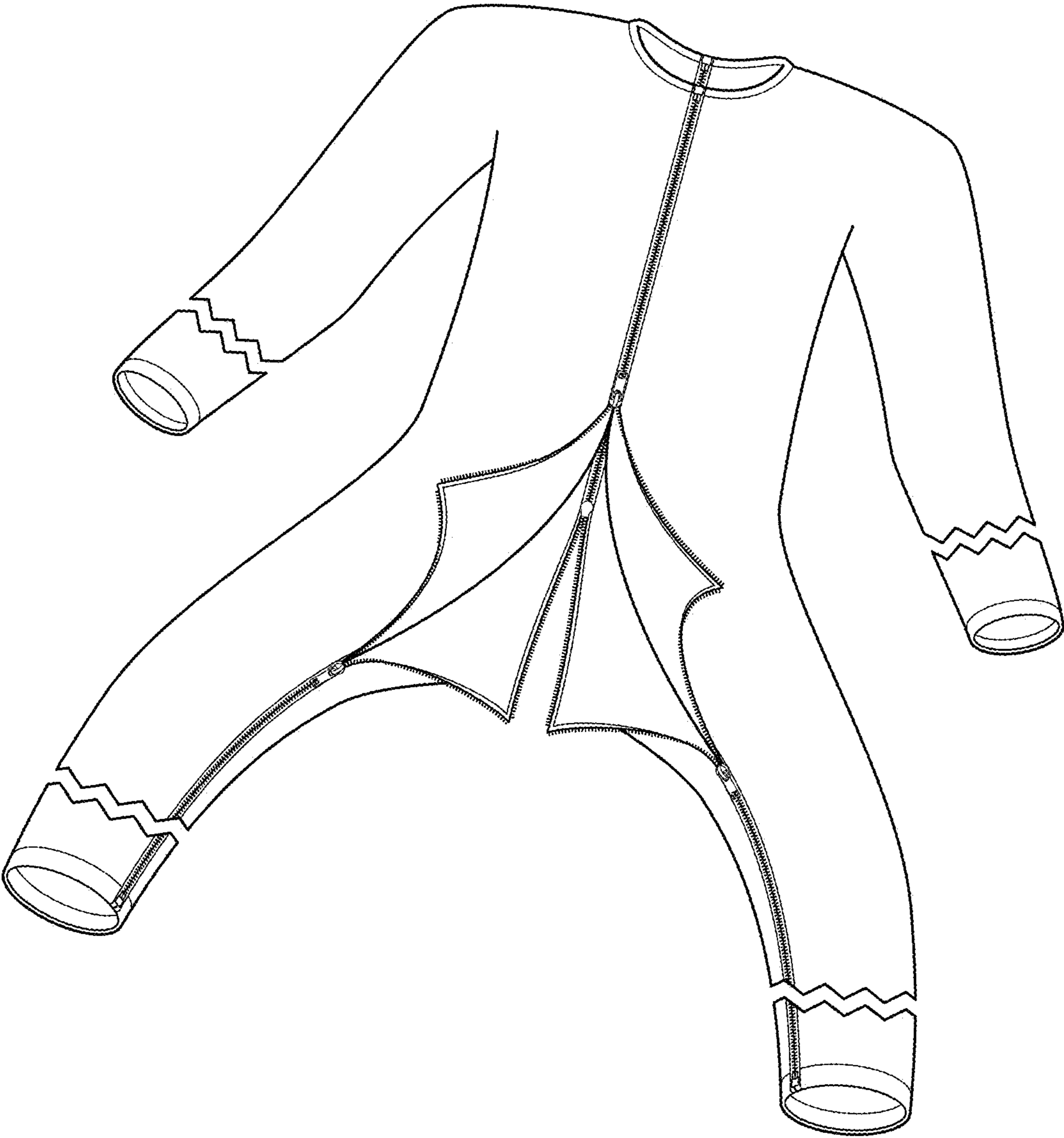

FIG. 2

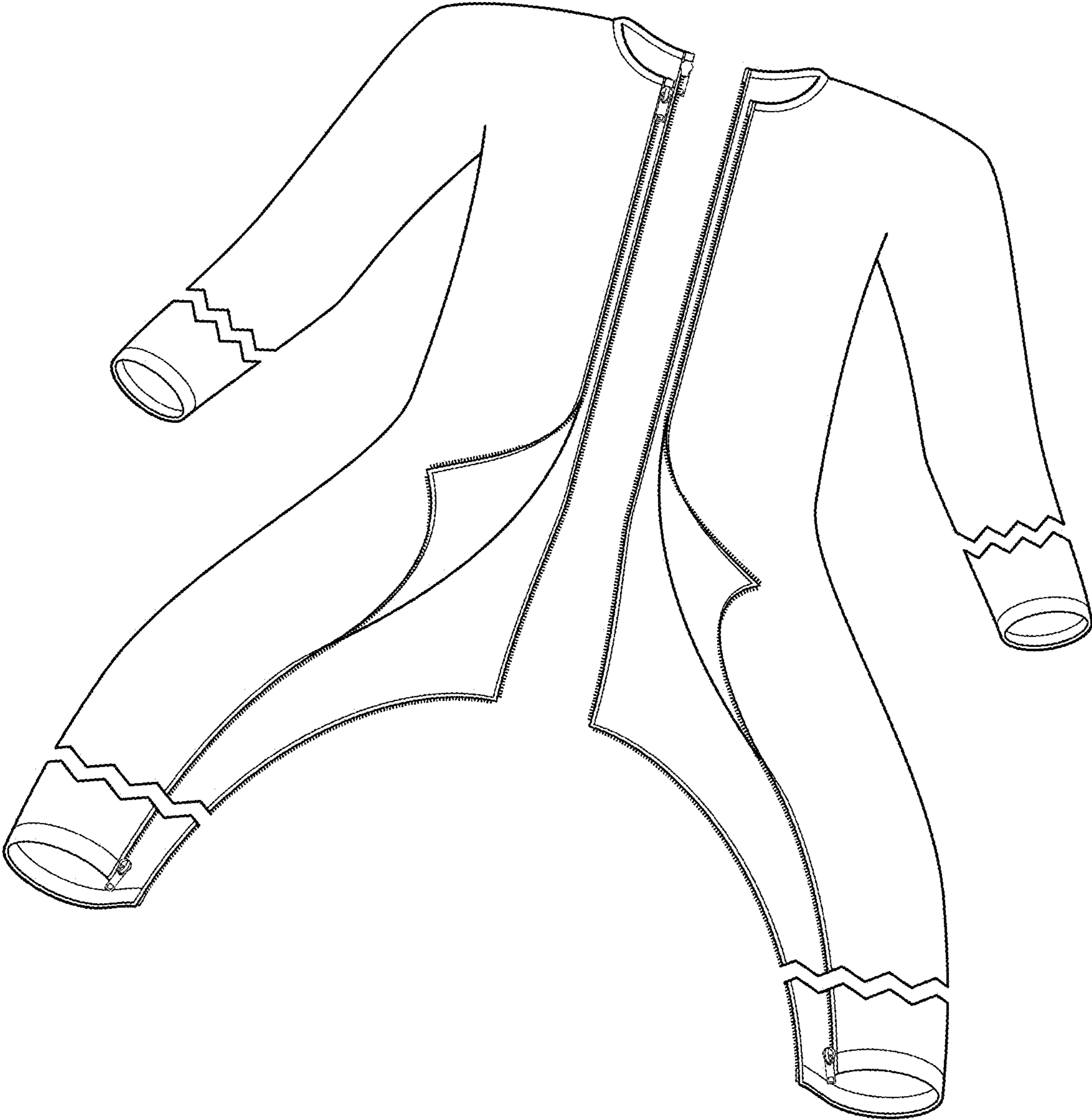

FIG. 3

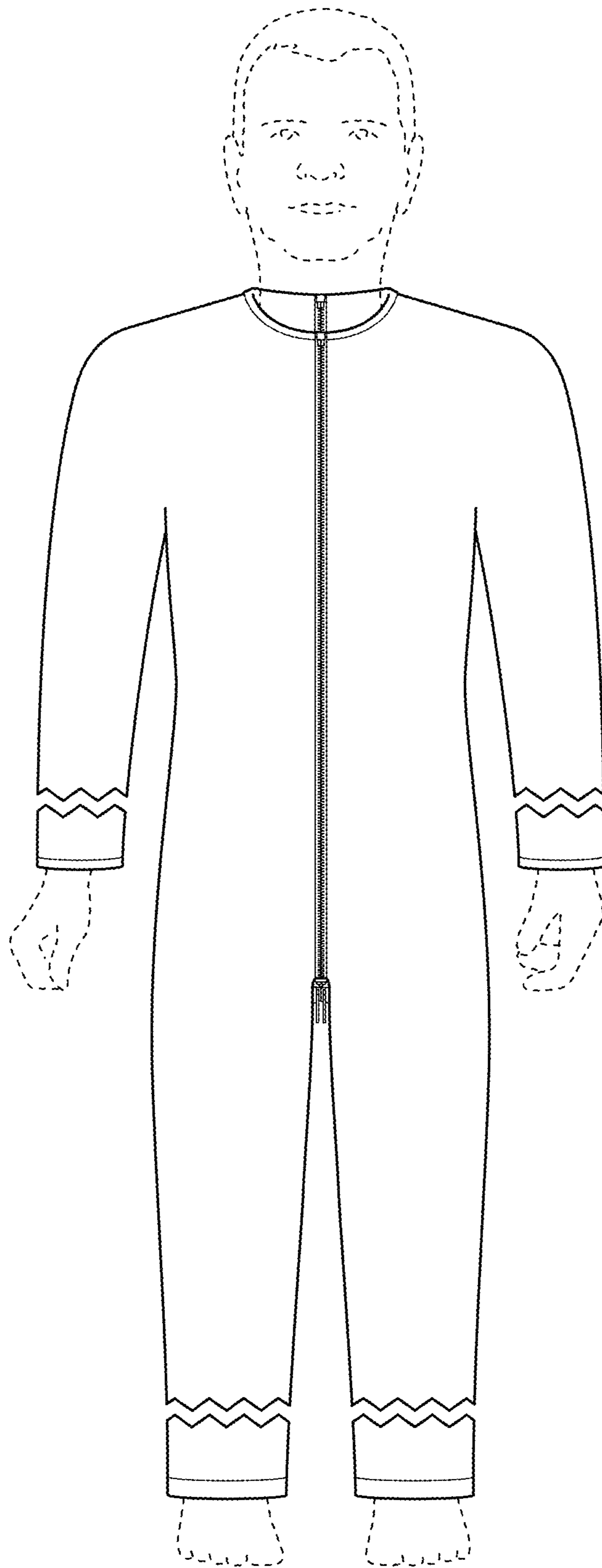

FIG. 4

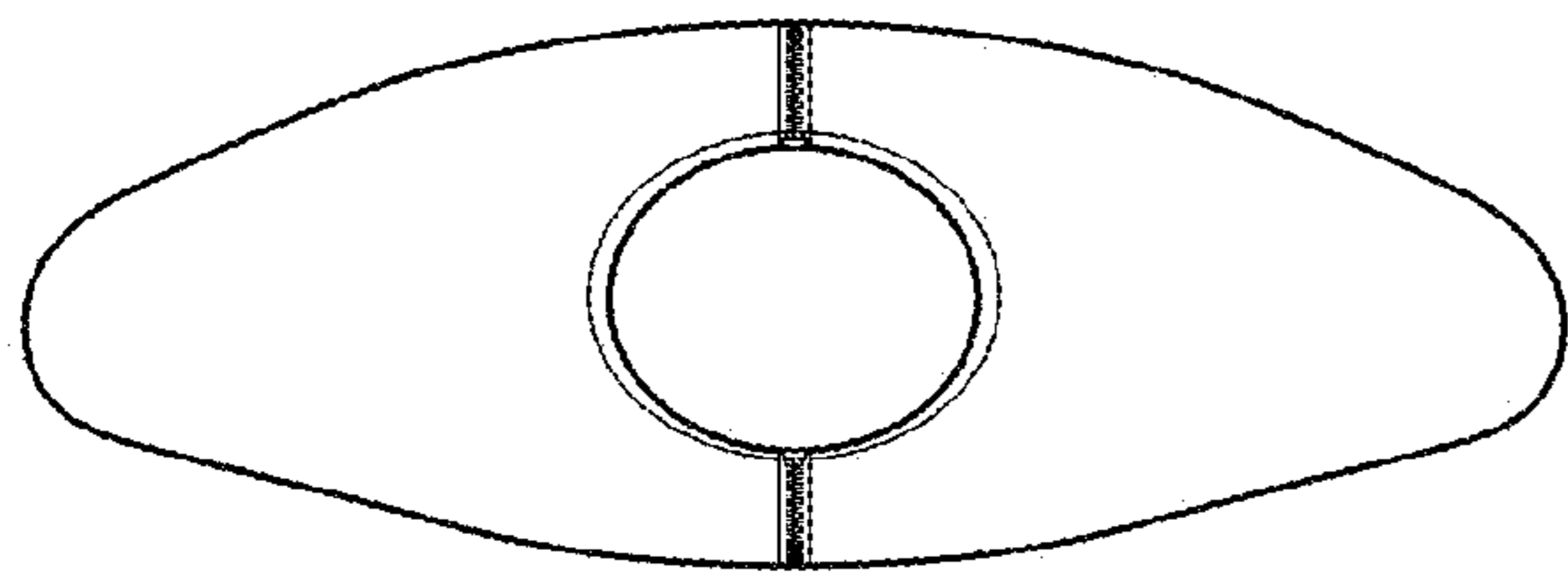

FIG. 5

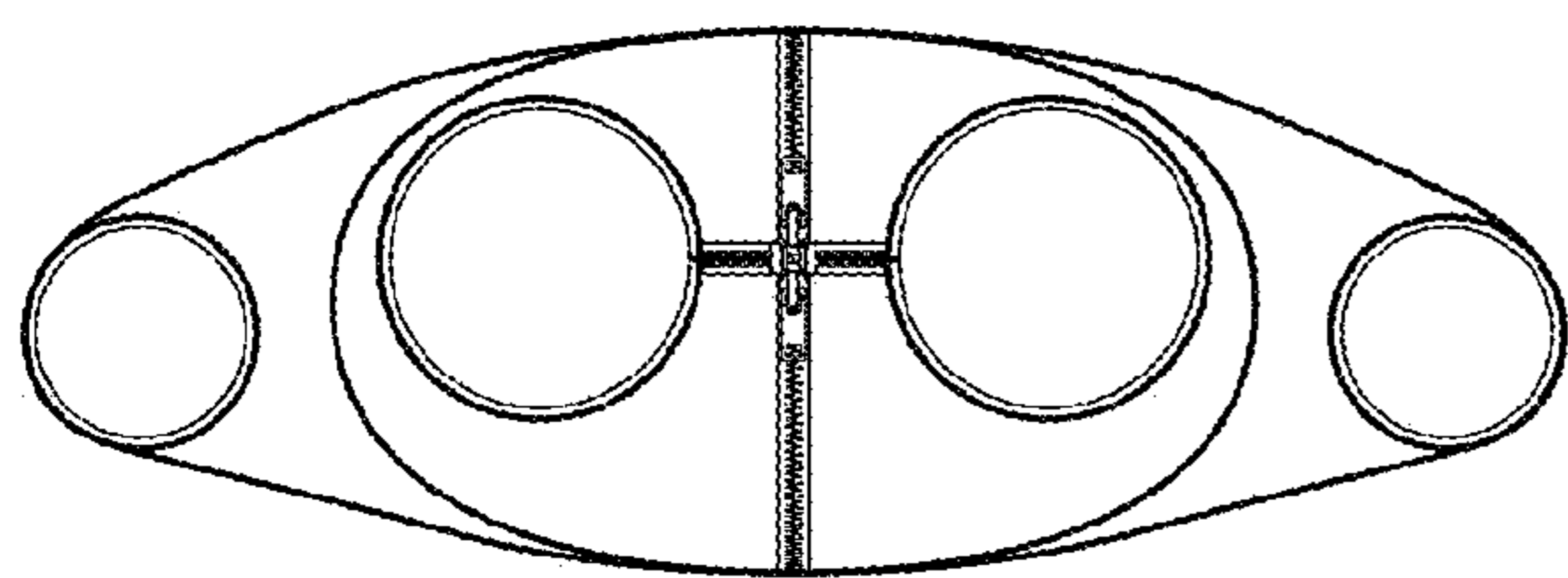

FIG. 6

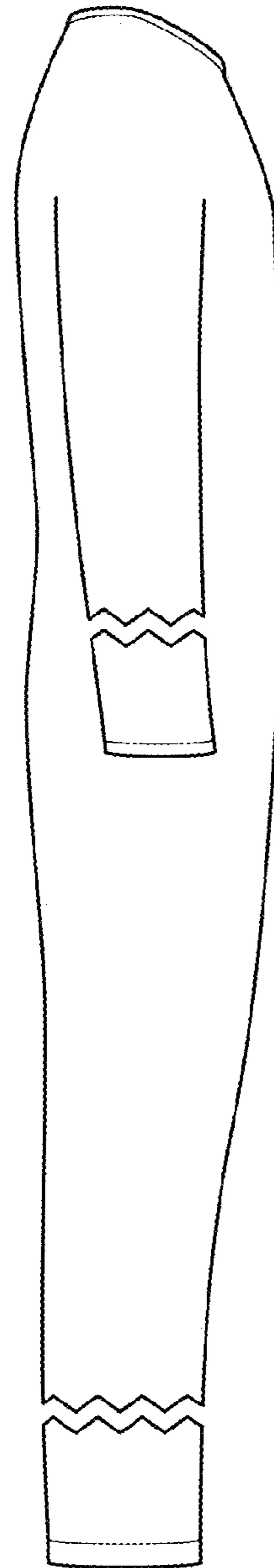

FIG. 7

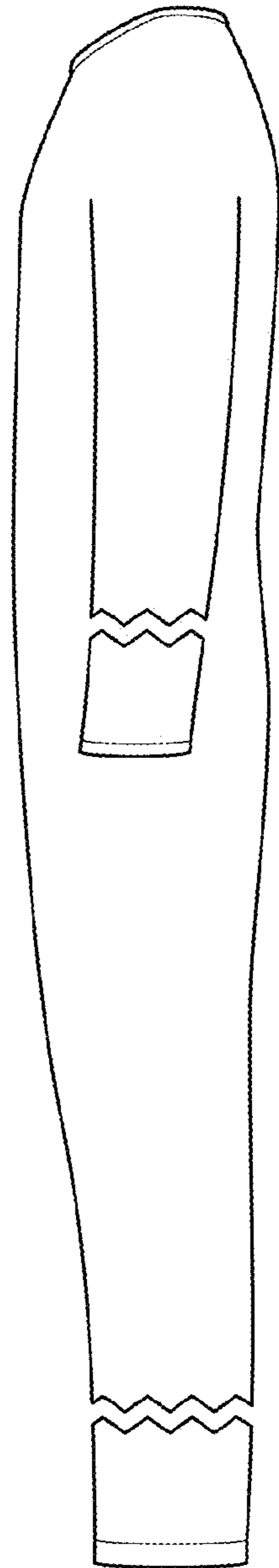

FIG. 8

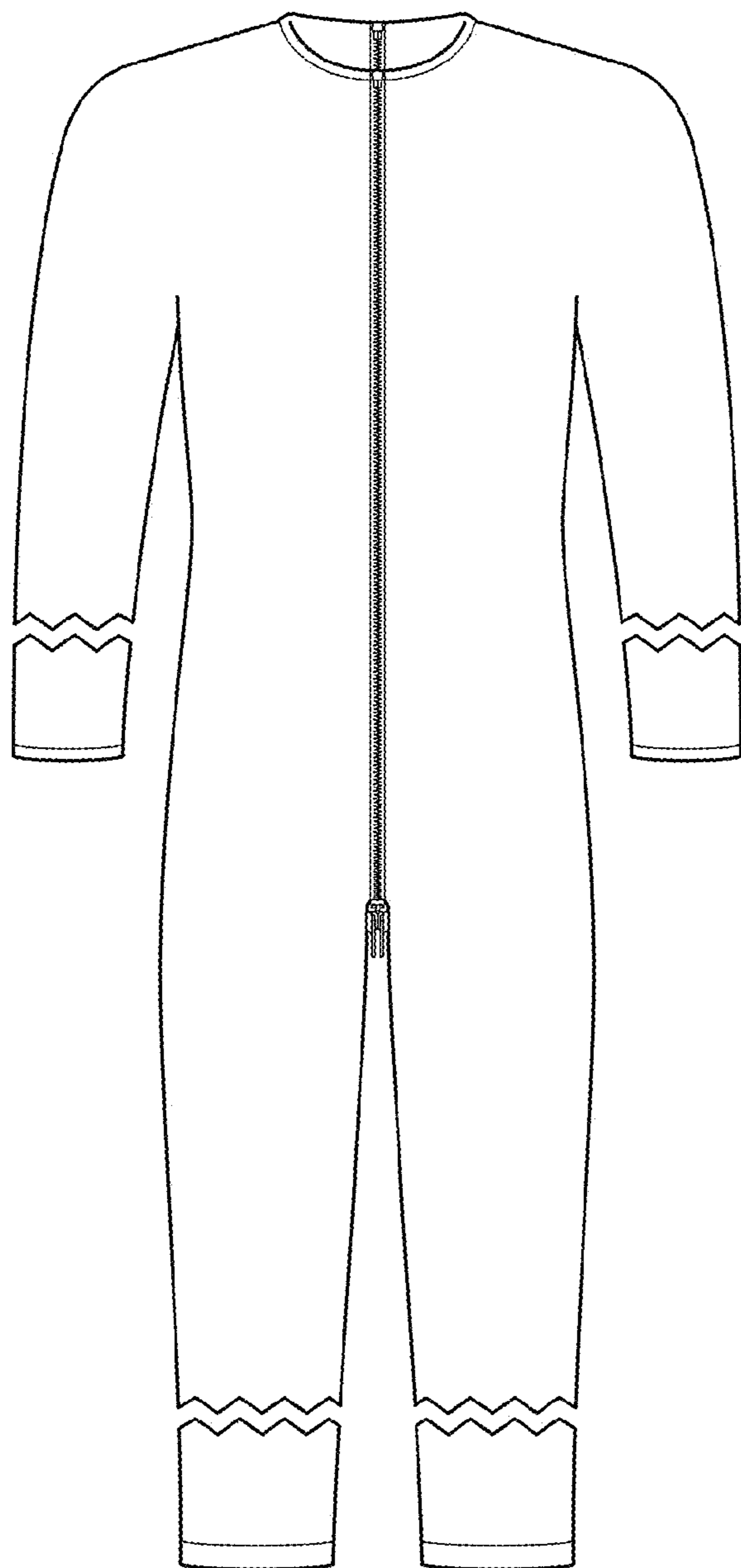

FIG. 9

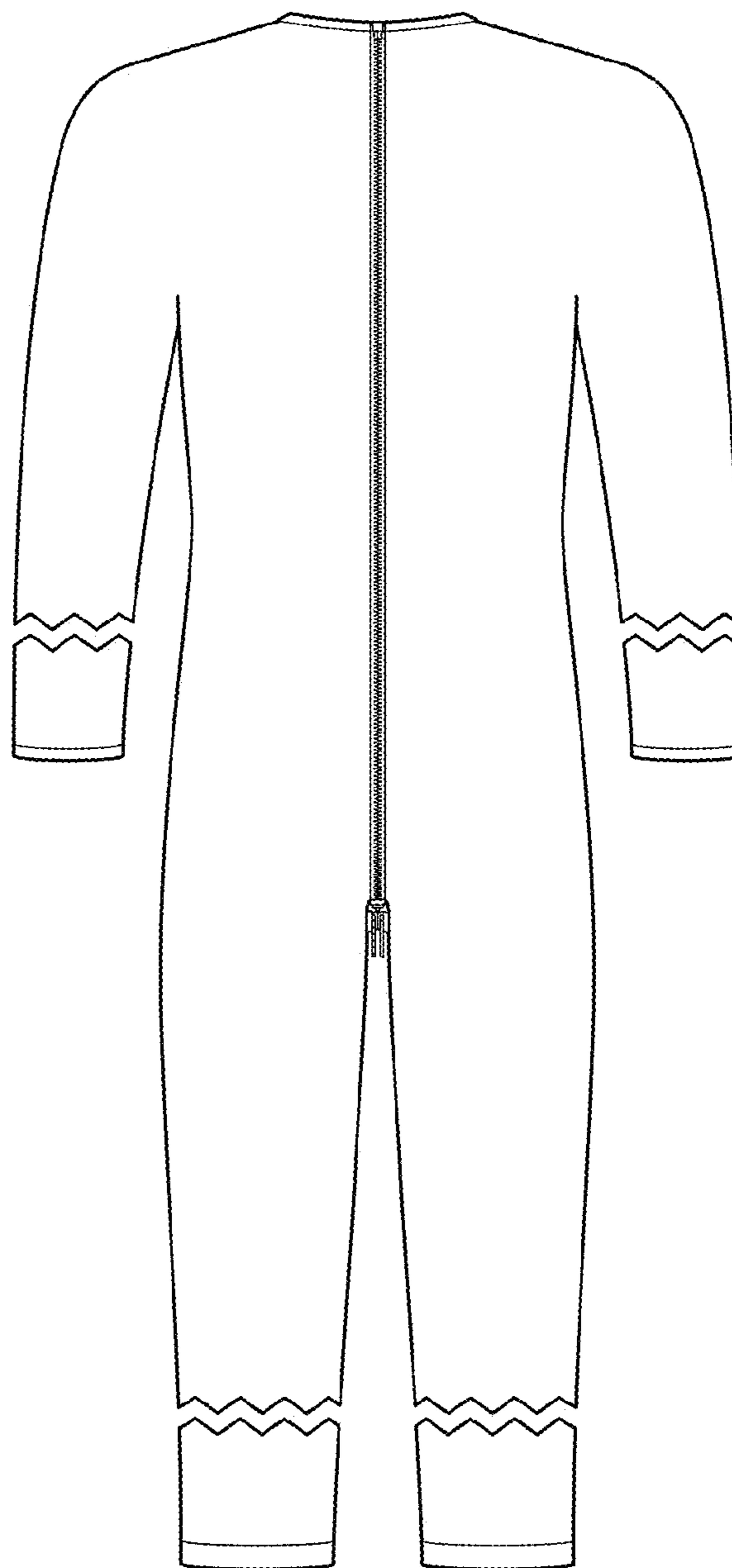

FIG. 10

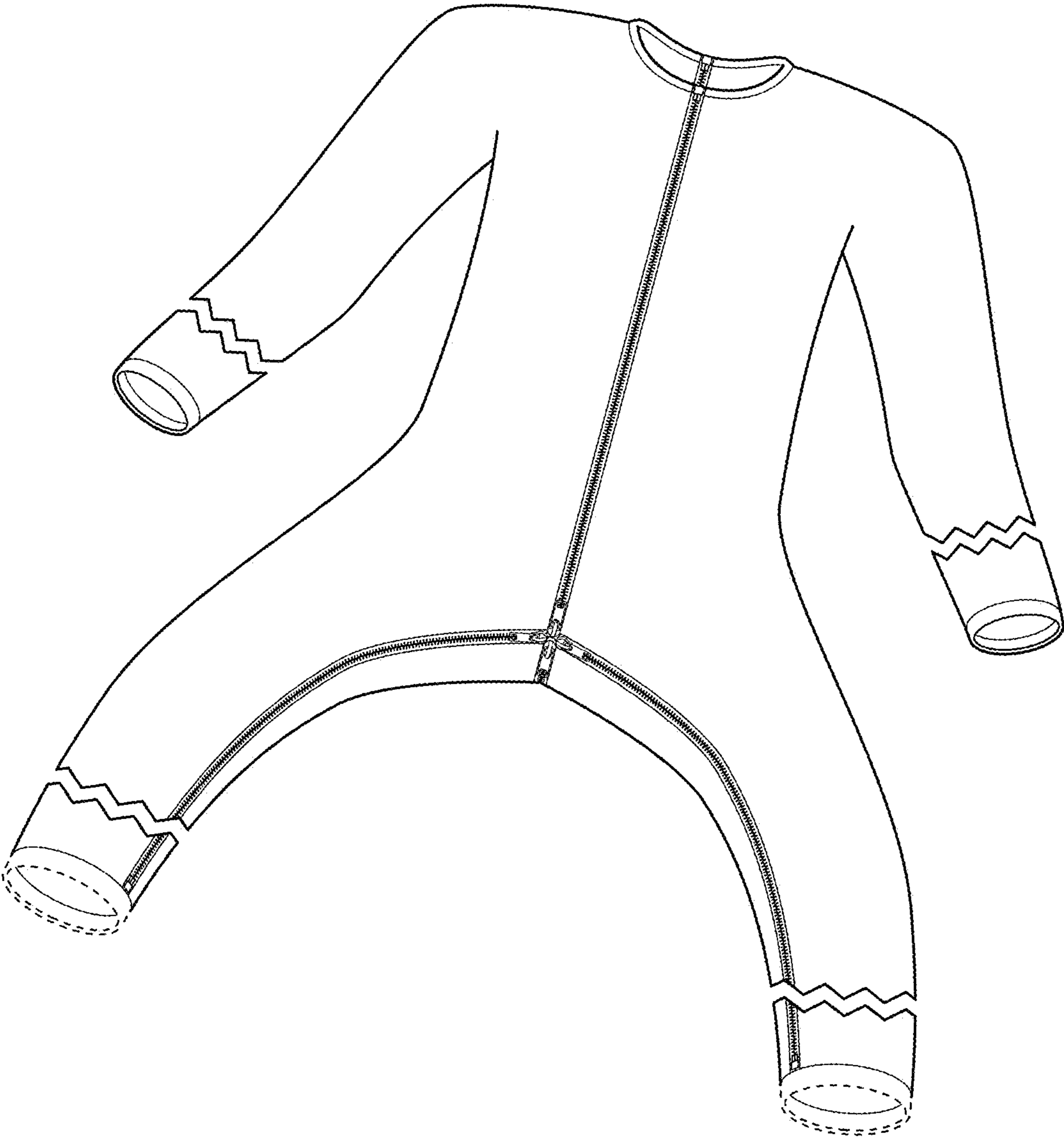

FIG. 11