



US00D886332S

(12) **United States Design Patent**
Scharr

(10) **Patent No.:** **US D886,332 S**
(45) **Date of Patent:** **** Jun. 2, 2020**

- (54) **ARCHITECTURAL WALL CLADDING**
- (71) Applicant: **Metal Sales & Service, Inc.**, Kennett Square, PA (US)
- (72) Inventor: **Stephen J. Scharr**, Kennett Square, PA (US)
- (**) Term: **15 Years**
- (21) Appl. No.: **29/612,114**
- (22) Filed: **Jul. 28, 2017**

- D363,687 S * 10/1995 Turrentine D11/143
- D363,688 S * 10/1995 Turrentine D11/143
- 5,456,555 A * 10/1995 Bokeler E02D 29/025
405/285
- 5,601,384 A * 2/1997 Dawson E02D 29/0266
405/284
- D382,510 S * 8/1997 Dallimore D11/143
- 5,678,958 A * 10/1997 Rossi E02D 29/025
405/284
- 5,741,339 A * 4/1998 DuMars E02D 29/0266
47/83

(Continued)

Related U.S. Application Data

- (63) Continuation-in-part of application No. 15/420,031, filed on Jan. 30, 2017.
- (51) **LOC (12) Cl.** **25-01**
- (52) **U.S. Cl.**
USPC **D25/138**
- (58) **Field of Classification Search**
USPC 52/459, 460, 474, 477, 506.01, 506.3,
52/602, 745.08, 762, 220.1, 220.2, 220.4,
52/220.5, 309.4, 314, 475.1; 47/65.5, 79,
47/83, 86; D25/4, 10, 58, 59, 112, 113,
D25/114, 115, 118, 138, 142, 151, 152;
D11/143; D8/1
CPC E04F 13/08; E04F 13/12; E04F 13/0837;
A01G 9/025; A01G 9/02; E04B 2/8652;
E04B 2/8658; E02D 29/02
See application file for complete search history.

References Cited

U.S. PATENT DOCUMENTS

- 2,211,445 A * 8/1940 Tiedjens A01G 9/022
47/79
- D156,812 S * 1/1950 Buchanan D25/112
- 2,960,797 A * 11/1960 Frehner E02D 29/025
47/33
- D195,334 S * 6/1963 Brockman D25/113
- 3,444,694 A * 5/1969 Frehner E02D 29/025
405/286

OTHER PUBLICATIONS

Sculpted 3D Metalwerks (on-line), dated Jun. 29, 2019. Retrieved from Internet Jul. 23, 2019, URL: <https://web.archive.org/web/20190629171644/https://metalwerksusa.com/product/sculpted-3d/> (6 pages) (Year: 2019).*

Primary Examiner — Kevin K Rudzinski
Assistant Examiner — Kimberly Barnes
(74) *Attorney, Agent, or Firm* — Ramberg IP, LLC

(57) **CLAIM**

The ornamental design for an architectural wall cladding, as shown and described.

DESCRIPTION

FIG. 1 is an enlarged exploded isometric view of an architectural wall cladding showing my new design;
FIG. 2 is a cross-sectional view taken along line 2-2 in FIG. 3;
FIG. 3 is a front view of the design shown in FIG. 1;
FIG. 4 is a cross-sectional view taken along line 4-4 in FIG. 3; and,
FIG. 5 is a cross-sectional view taken along line 5-5 in FIG. 3.
The rear side of each embodiment of the architectural wall cladding is unornamented and is hidden from view.

1 Claim, 2 Drawing Sheets

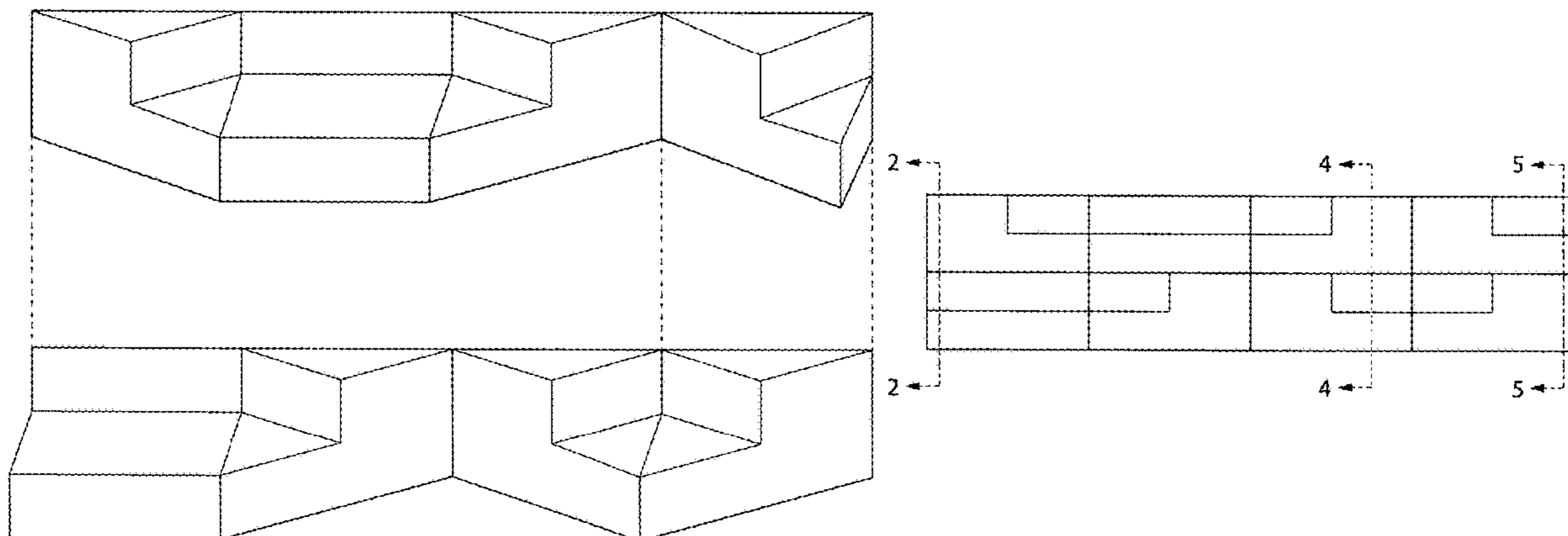

(56)

References Cited

U.S. PATENT DOCUMENTS

D444,892	S *	7/2001	Winters	D25/113
6,874,293	B2 *	4/2005	Manthei	E04C 1/395 47/82
D510,773	S *	10/2005	Albert	D25/118
7,621,095	B2 *	11/2009	Dean, Jr.	E04C 1/395 52/285.3
7,818,919	B1 *	10/2010	Maxwell-Merrill	...	A01G 9/025 47/83
7,861,942	B2 *	1/2011	Damon	B05B 17/085 239/16
8,313,267	B2 *	11/2012	Johnson	E04C 1/395 405/284
8,950,112	B2 *	2/2015	dos Santos	A01G 9/025 47/82
9,226,457	B2 *	1/2016	Laurence	A01G 9/025
D761,154	S *	7/2016	Agar	D11/143
9,807,946	B2 *	11/2017	Rajagopalan	A01G 9/025
9,837,003	B2 *	12/2017	Silverberg	G09F 1/06
9,901,036	B2 *	2/2018	Nam	A01G 9/023
9,986,694	B2 *	6/2018	Billingsley	A01G 9/023
10,253,505	B2 *	4/2019	Bilge	E04F 13/0871
D849,969	S *	5/2019	Kilian	D25/152
10,294,665	B2 *	5/2019	Sadler	A01G 9/28
2014/0318011	A1 *	10/2014	Jarvinen	A01G 9/025 47/79
2015/0296720	A1 *	10/2015	Hashimoto	A01G 9/025 47/79
2017/0311560	A1 *	11/2017	Agari	A01G 31/04
2017/0339841	A1 *	11/2017	Monasterio	A01G 9/0293
2018/0044917	A1 *	2/2018	Marinelli	A01G 9/025
2018/0295800	A1 *	10/2018	Kiernan	A01G 31/06

* cited by examiner

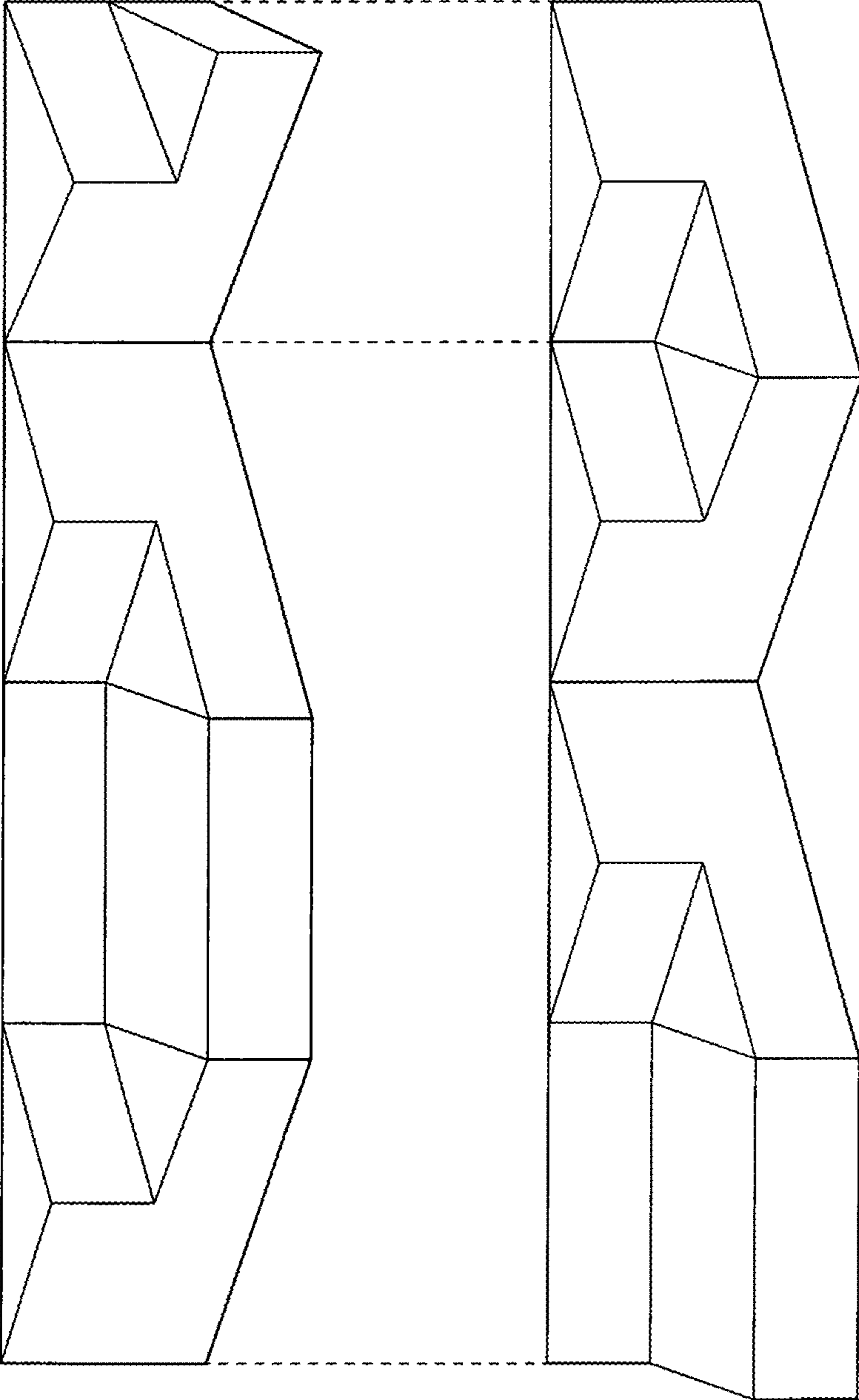

FIG. 1

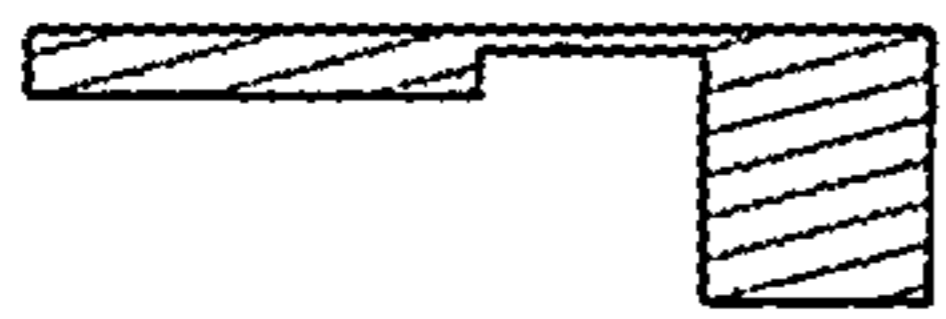

FIG. 2

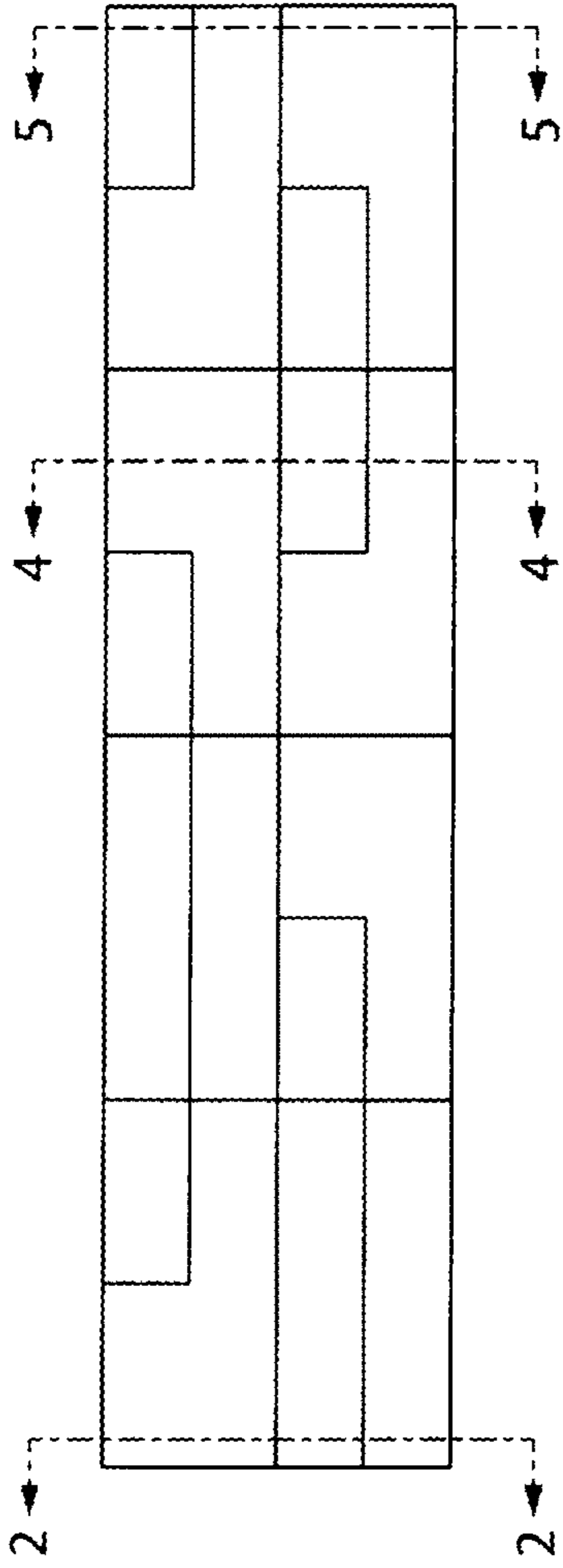

FIG. 3



FIG. 4



FIG. 5