



US00D886295S

(12) **United States Design Patent**  
**Doiley**

(10) **Patent No.:** **US D886,295 S**

(45) **Date of Patent:** **\*\* Jun. 2, 2020**

- (54) **MEDICAL DRAIN SUPPORT CLIP**
- (71) Applicant: **Carrie Doiley**, Corpus Christi, TX (US)
- (72) Inventor: **Carrie Doiley**, Corpus Christi, TX (US)
- (\*\*) Term: **15 Years**
- (21) Appl. No.: **29/651,831**
- (22) Filed: **Apr. 19, 2019**
- (51) **LOC (12) Cl.** ..... **24-04**
- (52) **U.S. Cl.**  
USPC ..... **D24/128**
- (58) **Field of Classification Search**  
USPC ..... D24/127-131, 112-114, 133, 143, 135,  
D24/186; 606/157, 181, 185; 128/910,  
128/DIG. 25, 200.24, 207.14, 207.15;  
D8/390, 395; 24/499, 562-563, 536, 557,  
24/293, 508, 910; 604/264, 272, 115,  
604/232, 187, 158, 164.08, 192, 263, 163,  
604/181, 184, 198, 227; 600/101, 139,  
600/143  
CPC ..... A61G 7/0503; Y10S 128/26  
See application file for complete search history.

- 5,160,106 A \* 11/1992 Monick ..... A61G 7/0503  
248/231.71
- D337,999 S \* 8/1993 Garvin ..... D14/374
- D362,621 S \* 9/1995 Blocker ..... 294/137
- D424,418 S \* 5/2000 Gary ..... D26/138
- D483,496 S \* 12/2003 Kjendlie ..... D24/119
- D578,649 S \* 10/2008 Jordan ..... A61B 17/0483  
D24/133
- D726,309 S \* 4/2015 Wood ..... D24/121
- D758,608 S \* 6/2016 Behar ..... D24/223
- D826,699 S \* 8/2018 Potts ..... D8/356
- 2007/0057134 A1\* 3/2007 Cheng ..... A61G 7/0503  
248/311.2
- 2018/0172181 A1\* 6/2018 Leigh-Logan ..... F16M 13/022

\* cited by examiner

*Primary Examiner* — Nathan M Johnston

(74) *Attorney, Agent, or Firm* — Paul R. Martin

(57) **CLAIM**

The ornamental design for a medical drain support clip, as shown and described.

**DESCRIPTION**

FIG. 1 is a right front perspective view of a medical drain support clip showing my new design.  
 FIG. 2 is a front elevational view thereof.  
 FIG. 3 is a rear elevational view thereof.  
 FIG. 4 is a top view thereof.  
 FIG. 5 is a bottom view thereof.  
 FIG. 6 is a left side elevational view thereof; and,  
 FIG. 7 is a right side elevational view thereof.

**1 Claim, 6 Drawing Sheets**

- (56) **References Cited**  
U.S. PATENT DOCUMENTS  
2,767,704 A \* 10/1956 Bailey ..... G01K 1/083  
600/549  
D314,150 S \* 1/1991 Preciutti ..... 294/137

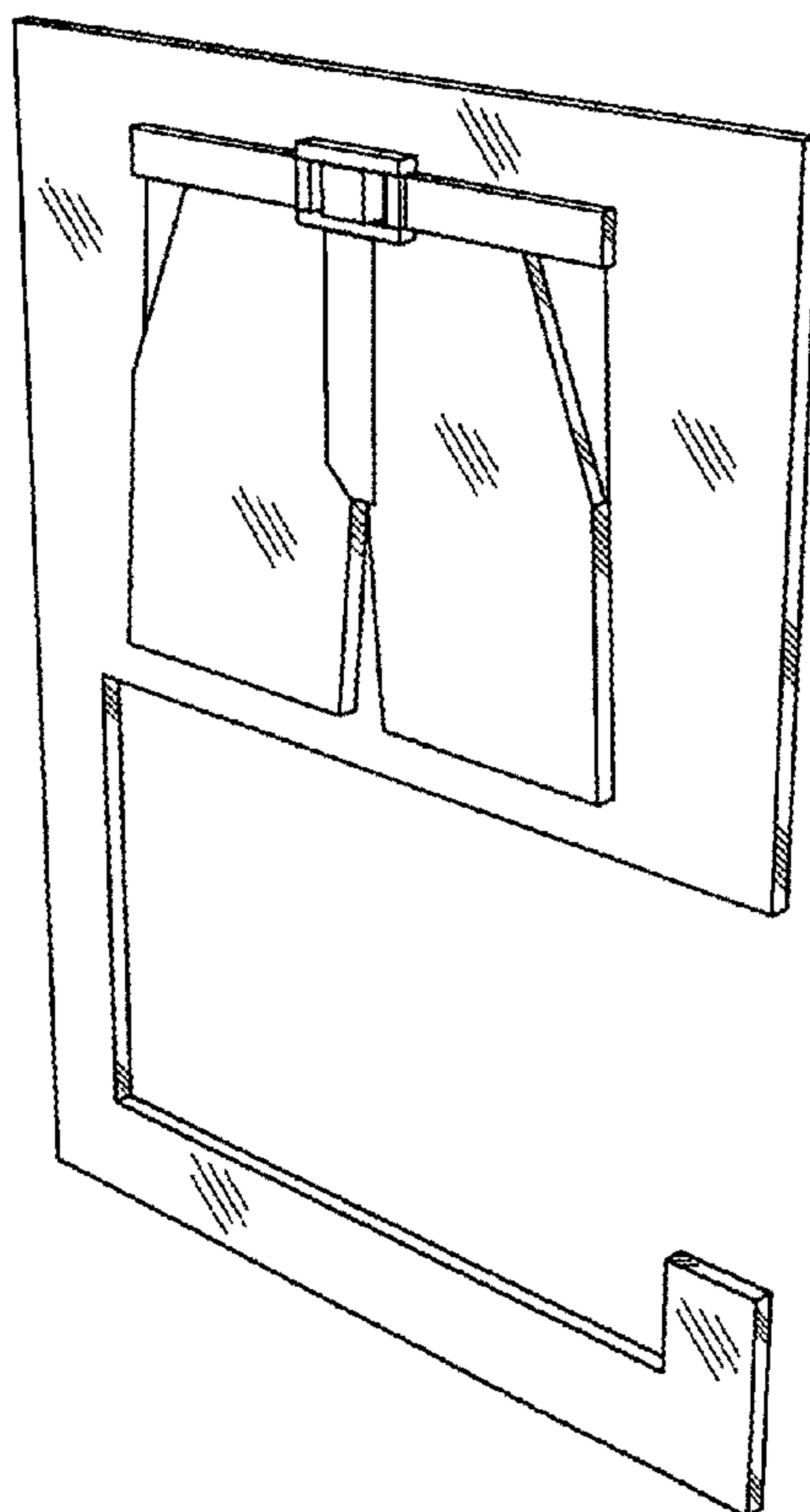

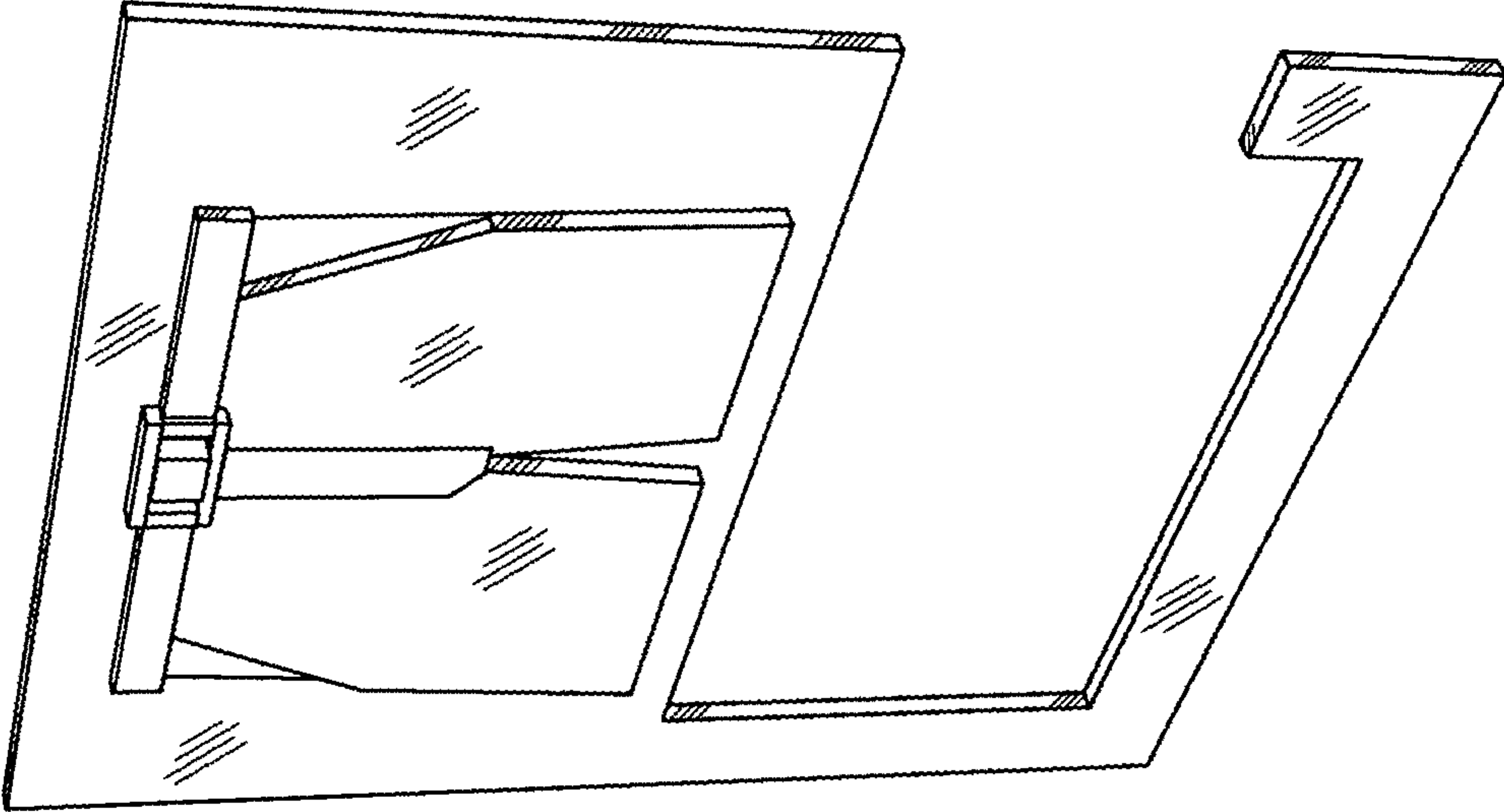

FIG. 1

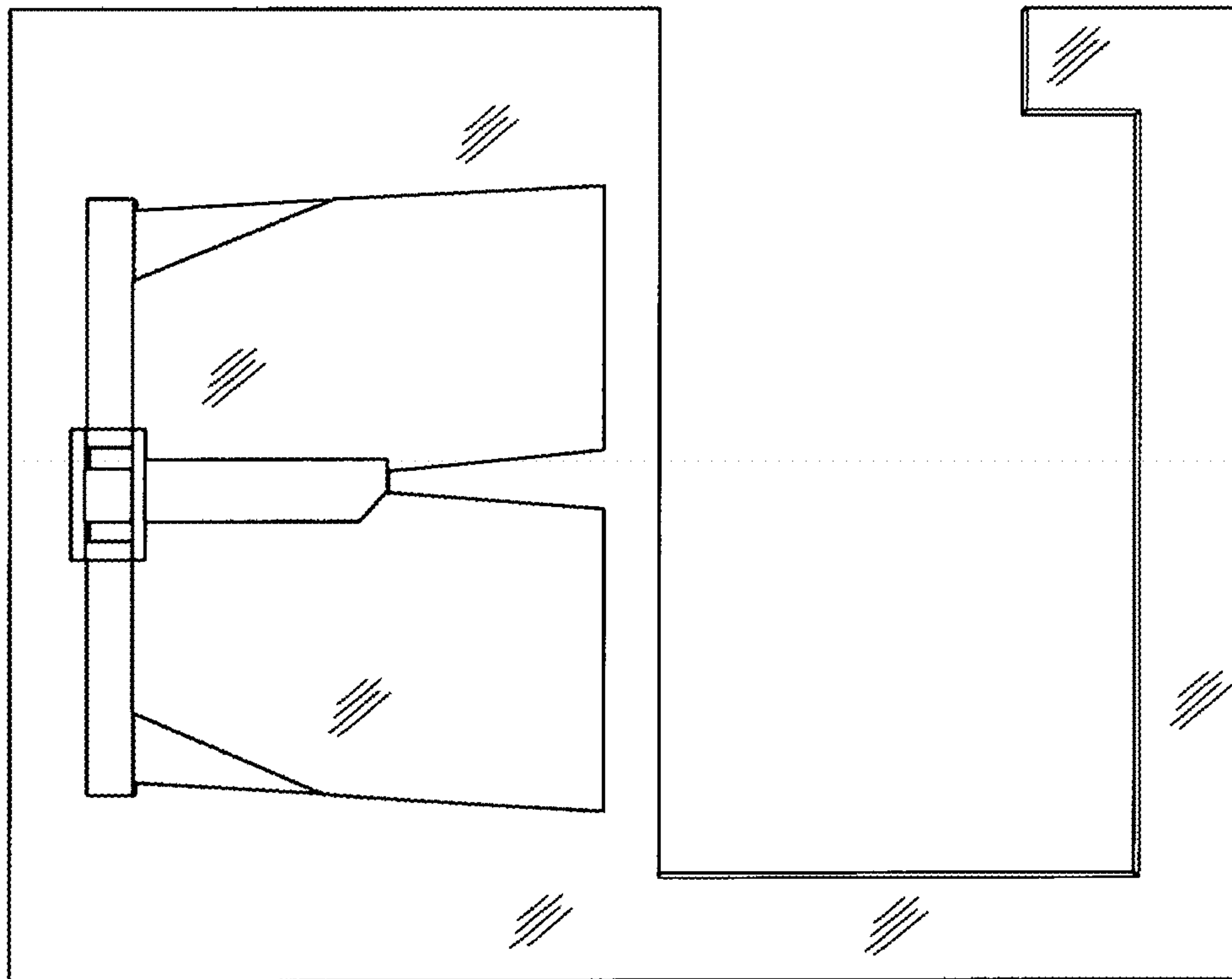

FIG. 2

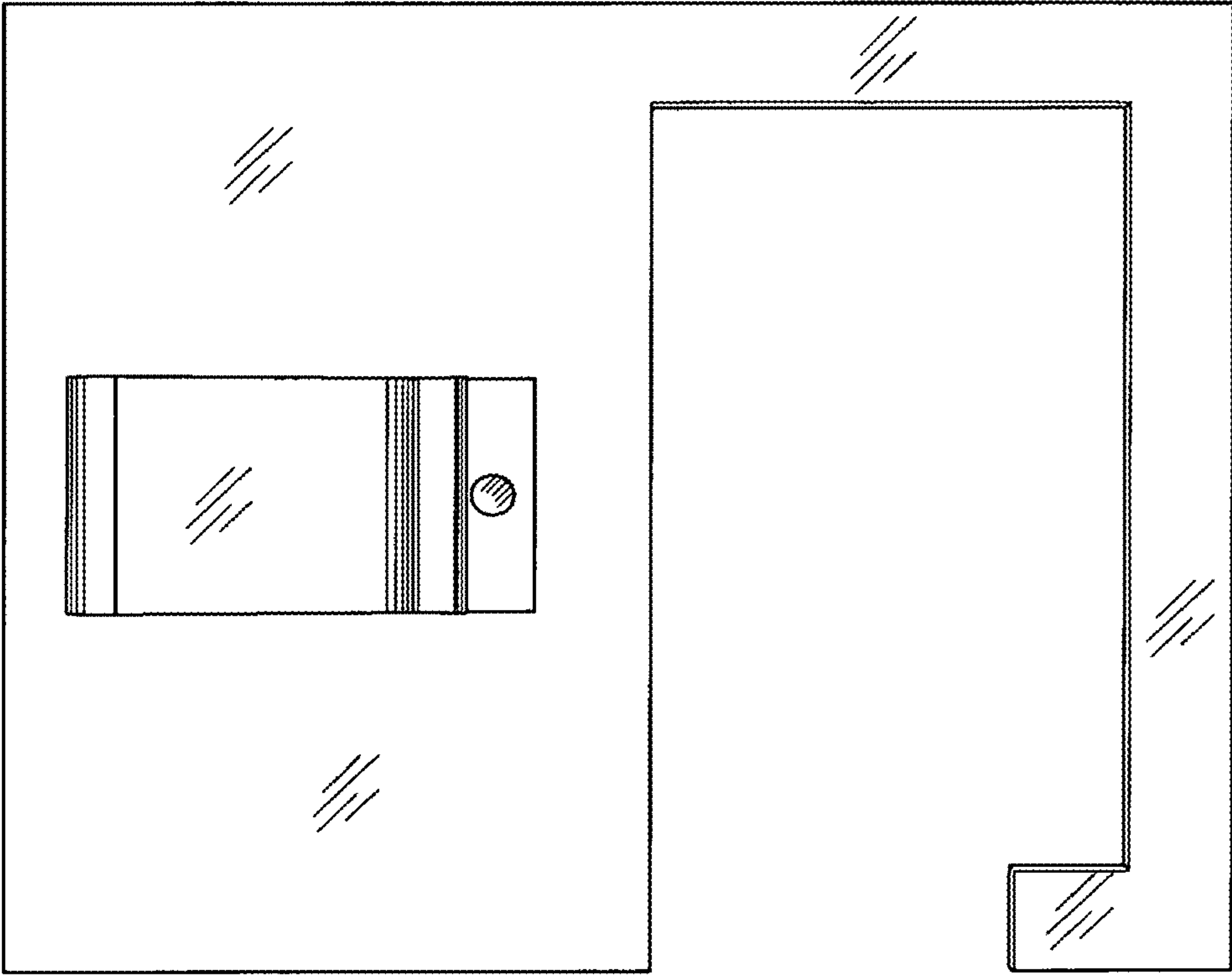

FIG. 3

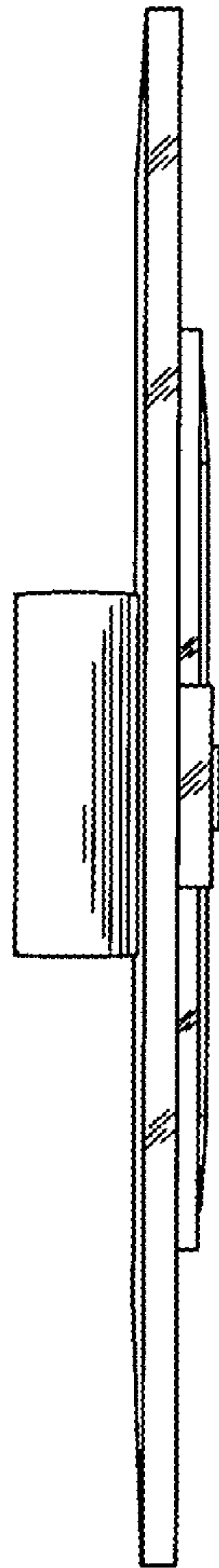

FIG. 4

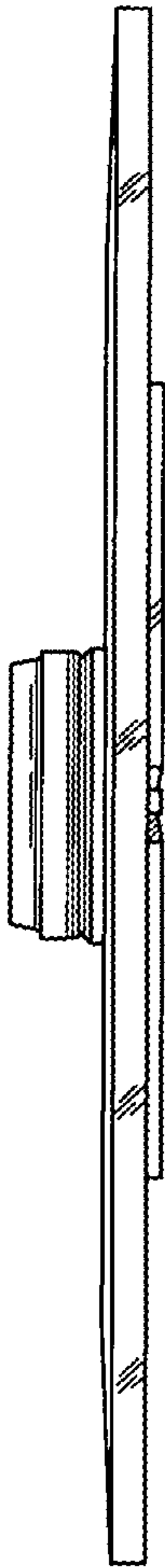

FIG. 5

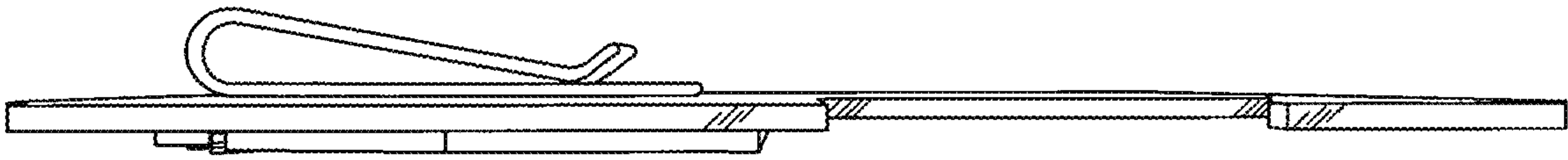

FIG. 7

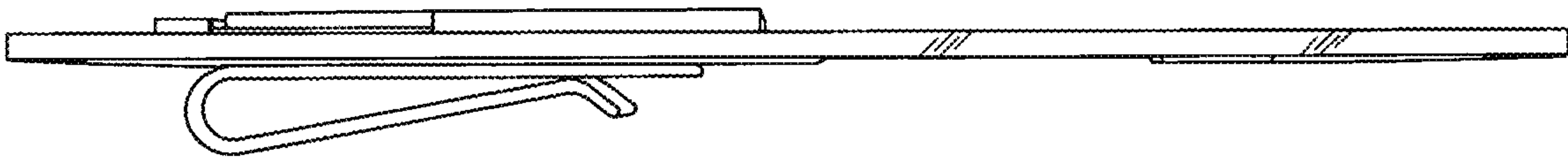

FIG. 6