



US00D886198S

(12) **United States Design Patent**  
**Yang**

(10) **Patent No.:** **US D886,198 S**

(45) **Date of Patent:** **\*\* Jun. 2, 2020**

(54) **TWO PLAYER PINBALL MACHINE**

(71) Applicant: **Chung-Po Yang**, Kaohsiung (TW)

(72) Inventor: **Chung-Po Yang**, Kaohsiung (TW)

(\*\*) Term: **15 Years**

(21) Appl. No.: **29/630,186**

(22) Filed: **Dec. 20, 2017**

(51) **LOC (12) Cl.** ..... **21-01**

(52) **U.S. Cl.**  
USPC ..... **D21/323**

(58) **Field of Classification Search**  
USPC ..... D21/302, 303, 312, 322, 323, 324;  
273/119 A, 119 R, 121 A, 121 R, 123 R,  
273/30, 285, 126 A, 126 R, 309, 355,  
273/357, 399  
CPC ..... A63F 7/027; A63F 7/3065; A63F 7/3075;  
G07F 17/38; G07F 17/3246  
See application file for complete search history.

(56) **References Cited**

**U.S. PATENT DOCUMENTS**

- D248,250 S \* 6/1978 Langieri ..... D21/323
- 4,162,793 A \* 7/1979 Cummings ..... A63F 7/027  
273/121 A
- D253,120 S \* 10/1979 Bretschger ..... D21/323
- 4,323,241 A \* 4/1982 Deutsch ..... A63F 7/027  
273/121 A
- 4,354,680 A \* 10/1982 Kmiec ..... A63F 7/027  
273/121 A
- 4,375,286 A \* 3/1983 Seitz ..... A63F 7/027  
273/121 A
- 4,971,324 A \* 11/1990 Gabel ..... A63F 7/027  
273/119 A
- 5,064,196 A \* 11/1991 Gottlieb ..... A63F 7/027  
273/110
- 5,088,736 A \* 2/1992 Chuang ..... A63F 7/027  
273/119 R

- 5,516,103 A \* 5/1996 Lawlor ..... A63F 7/3065  
273/118 R
- 6,158,737 A \* 12/2000 Cornell ..... A63F 7/027  
273/118 A
- D660,914 S \* 5/2012 Spikes ..... D21/312

**FOREIGN PATENT DOCUMENTS**

- DE 3010084 A1 \* 10/1980 ..... A63F 7/3065

**OTHER PUBLICATIONS**

“Make a 2 player pinball game”, posted Jun. 26, 2017 [online], [retrieved Apr. 12, 2019]. Retrieved from internet, <https://www.youtube.com/watch?v=oUE3zWnZbTo>.\*

\* cited by examiner

*Primary Examiner* — Sandra S Snapp

*Assistant Examiner* — Mehri F Bajoul

(74) *Attorney, Agent, or Firm* — Leong C. Lei

(57) **CLAIM**

The ornamental design for a two player pinball machine, as shown and described.

**DESCRIPTION**

FIG. 1 is a perspective view of a two player pinball machine showing my new design; FIG. 2 is a front elevational view thereof; FIG. 3 is a rear elevational view thereof; FIG. 4 is a left side perspective view thereof; FIG. 5 is a right side perspective view thereof; FIG. 6 is a top plan view thereof; FIG. 7 is a bottom plan view thereof; and, FIG. 8 is a rear perspective view thereof. The broken lines shown represent portions of the two player pinball machine that form no part of the claimed design.

**1 Claim, 8 Drawing Sheets**

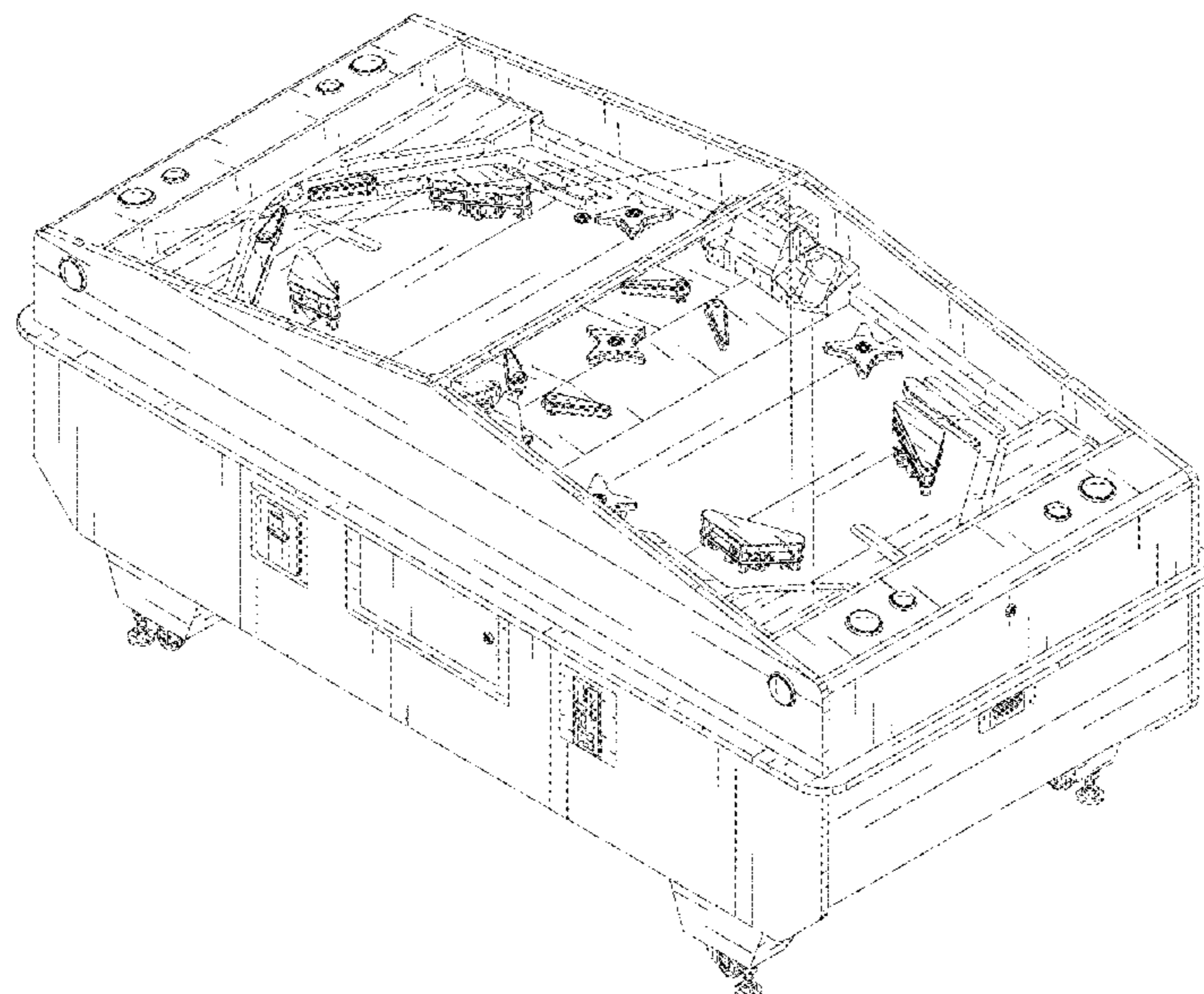

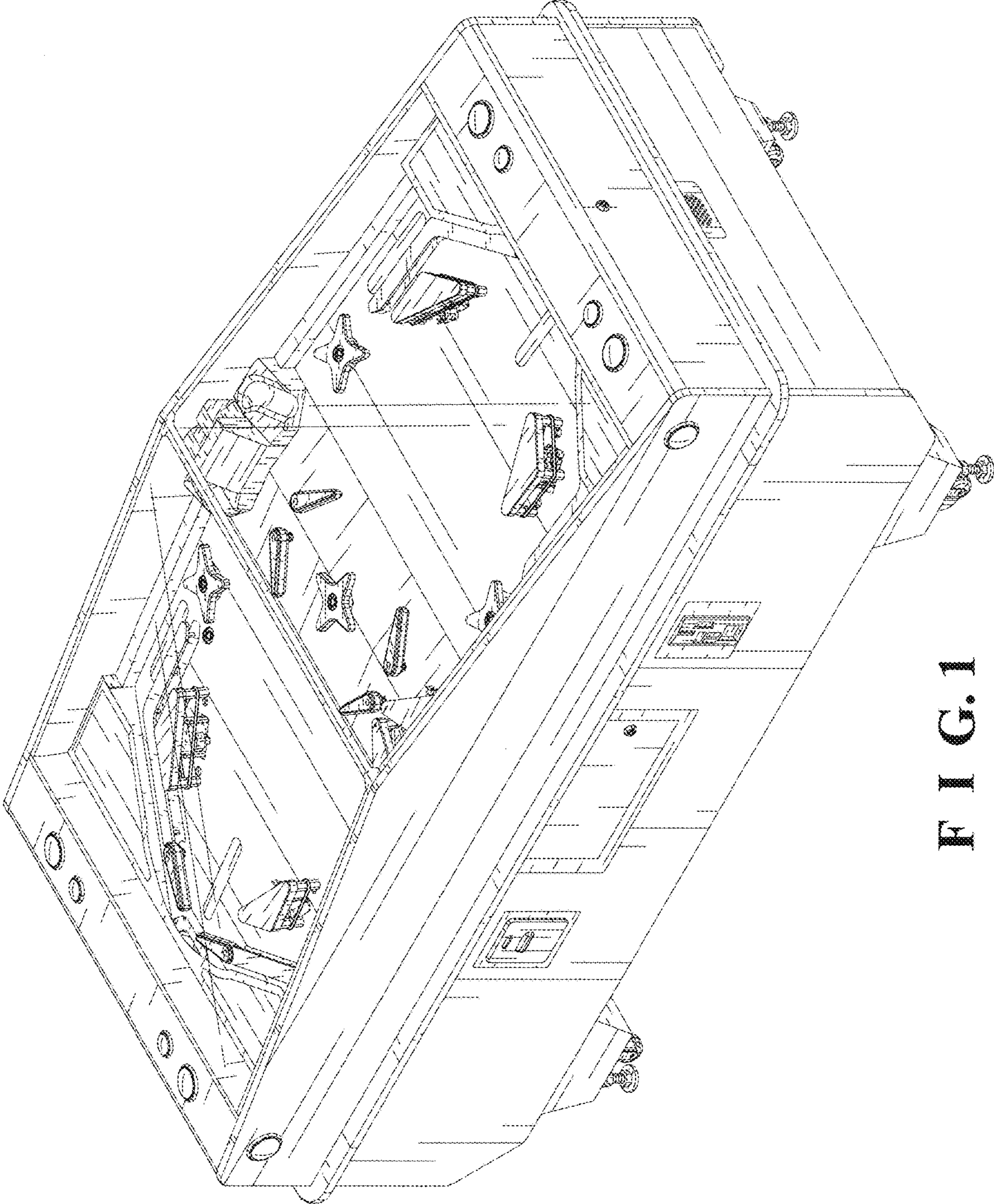

FIG. 1

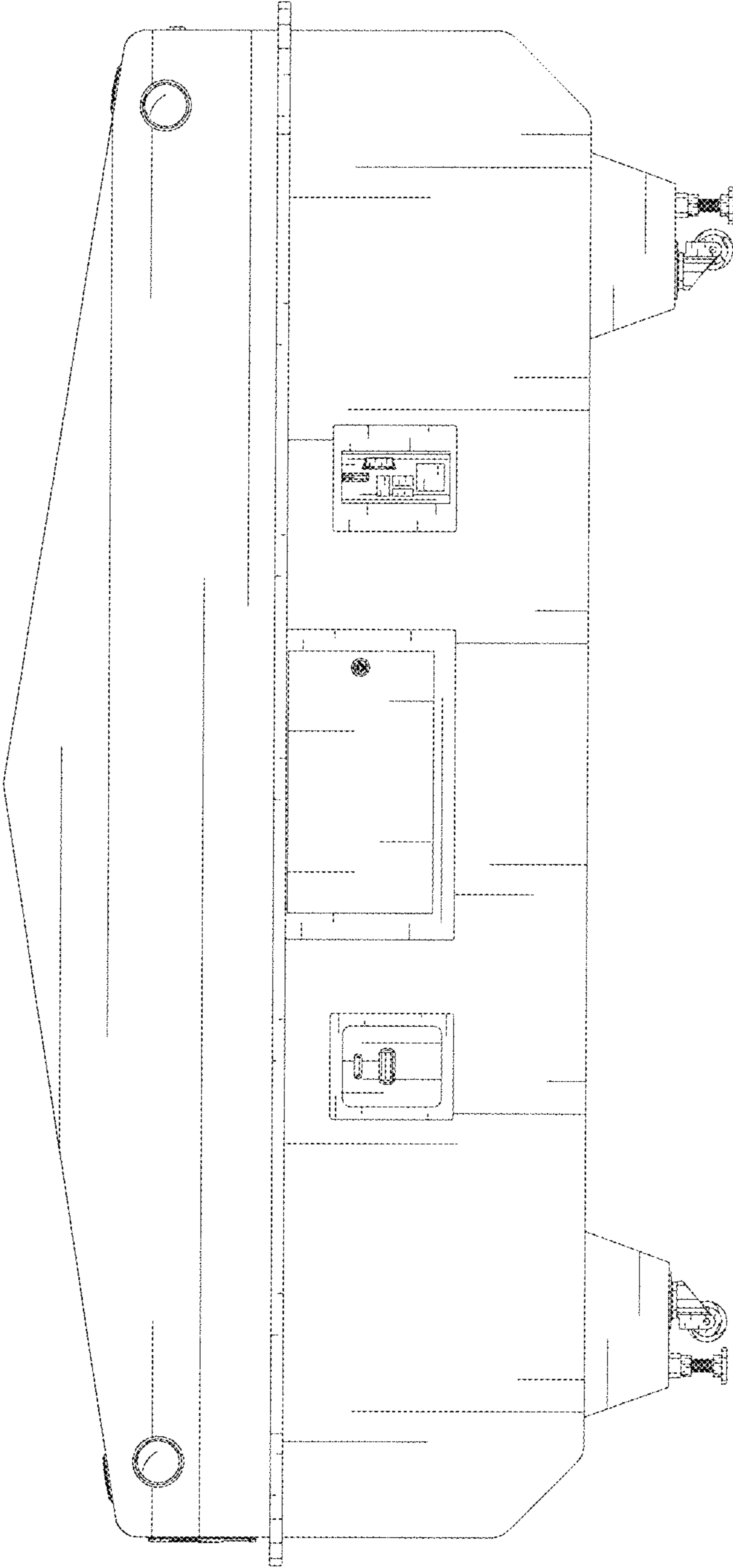

FIG. 2

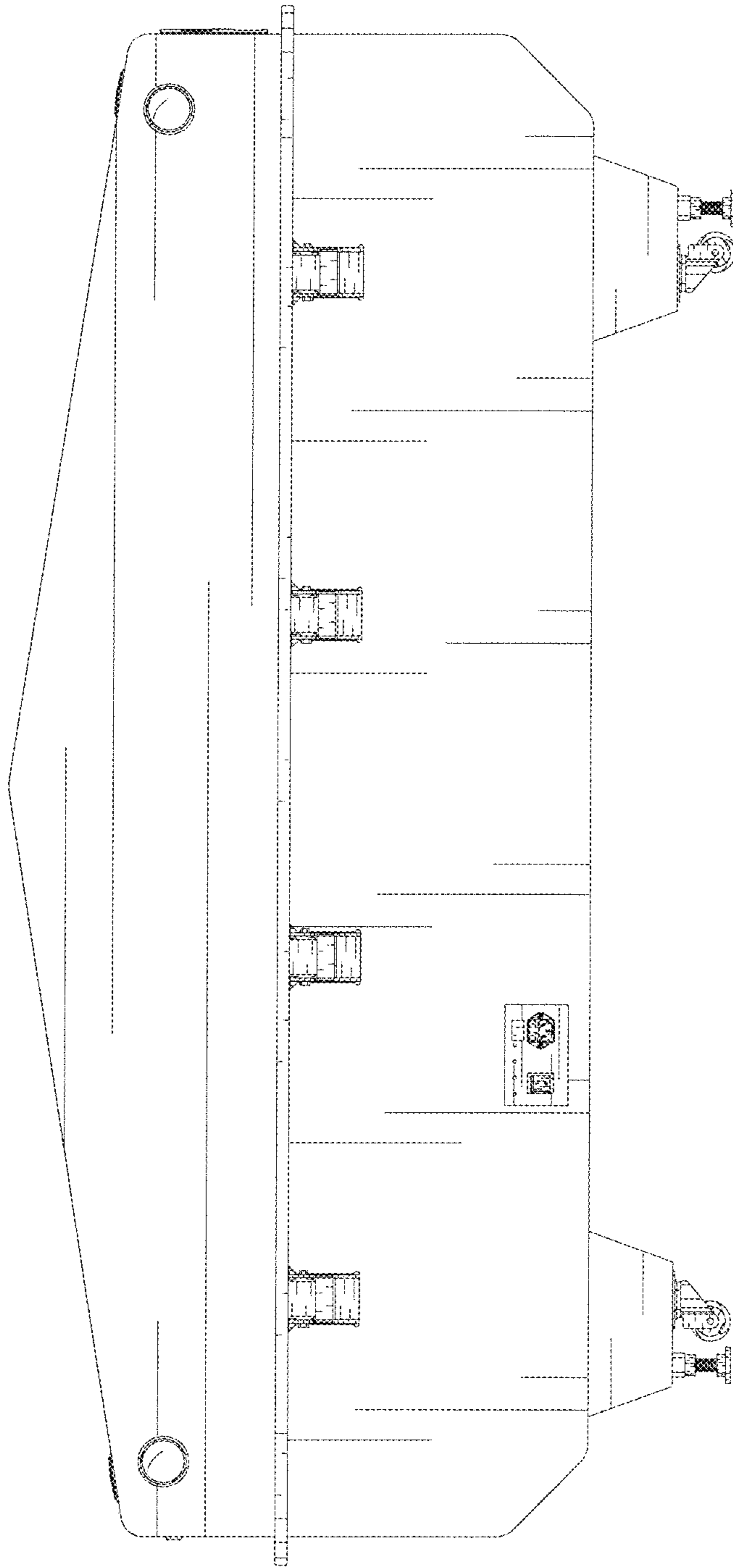

FIG. 3

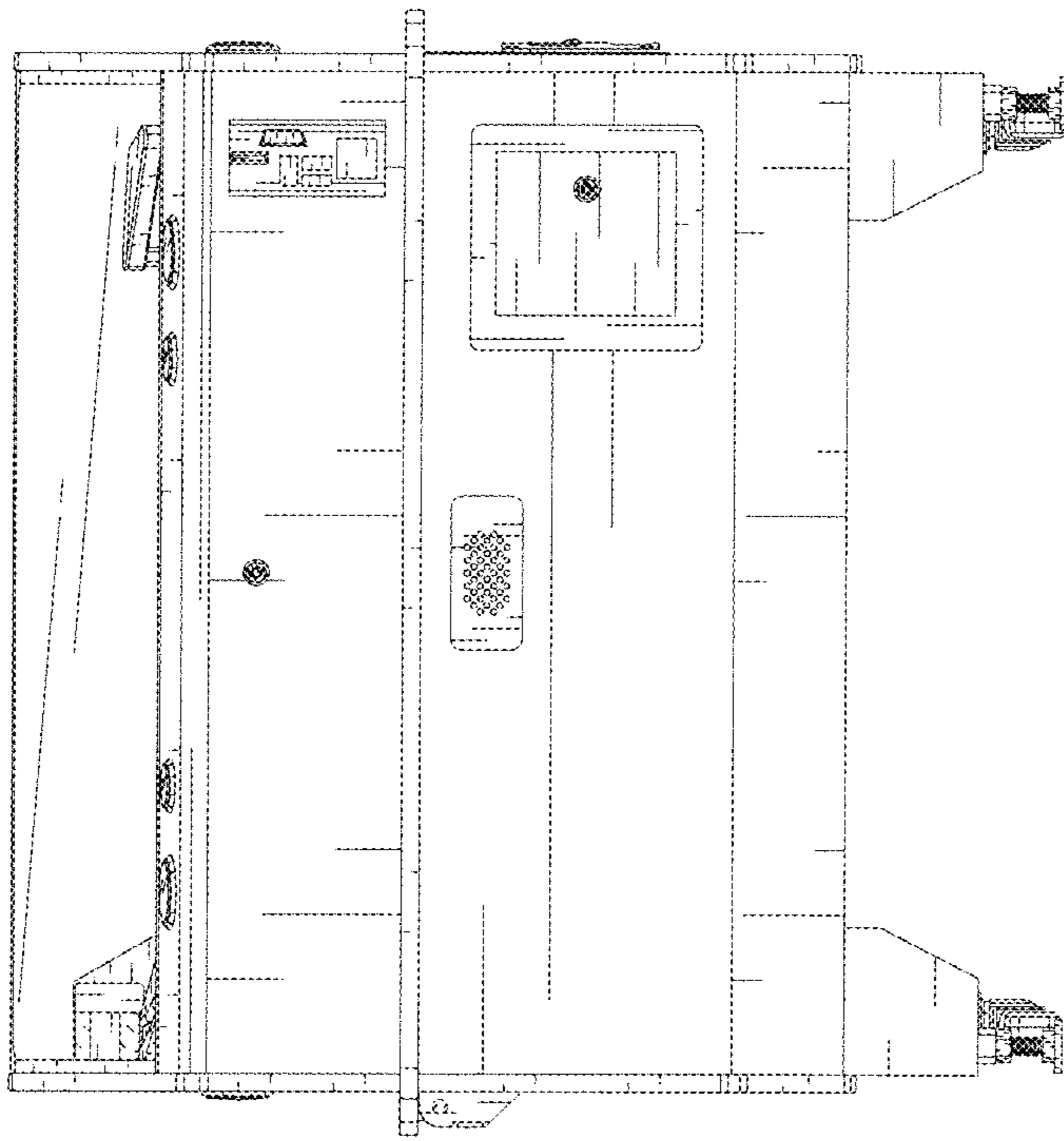

FIG. 4

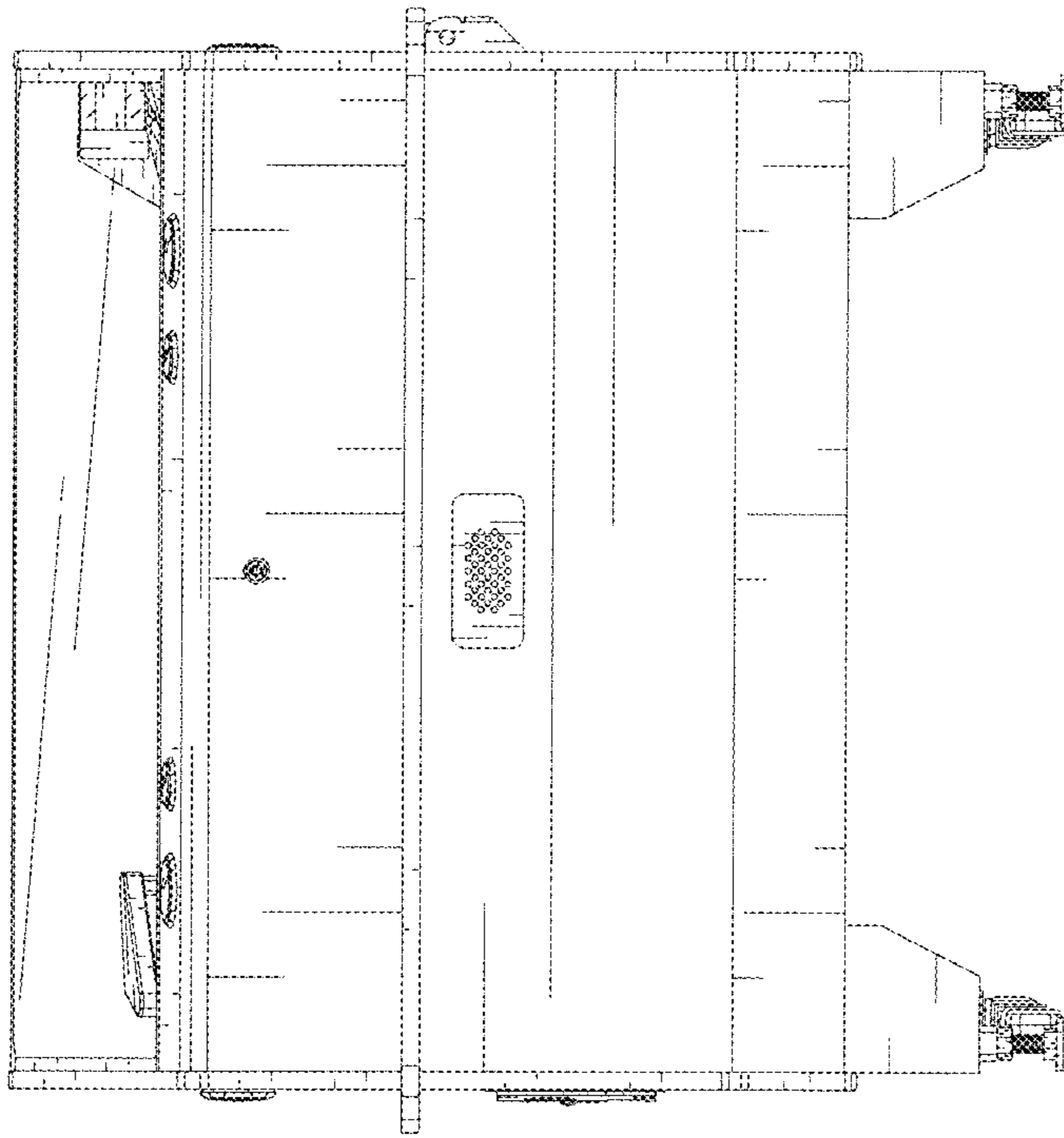

FIG. 5

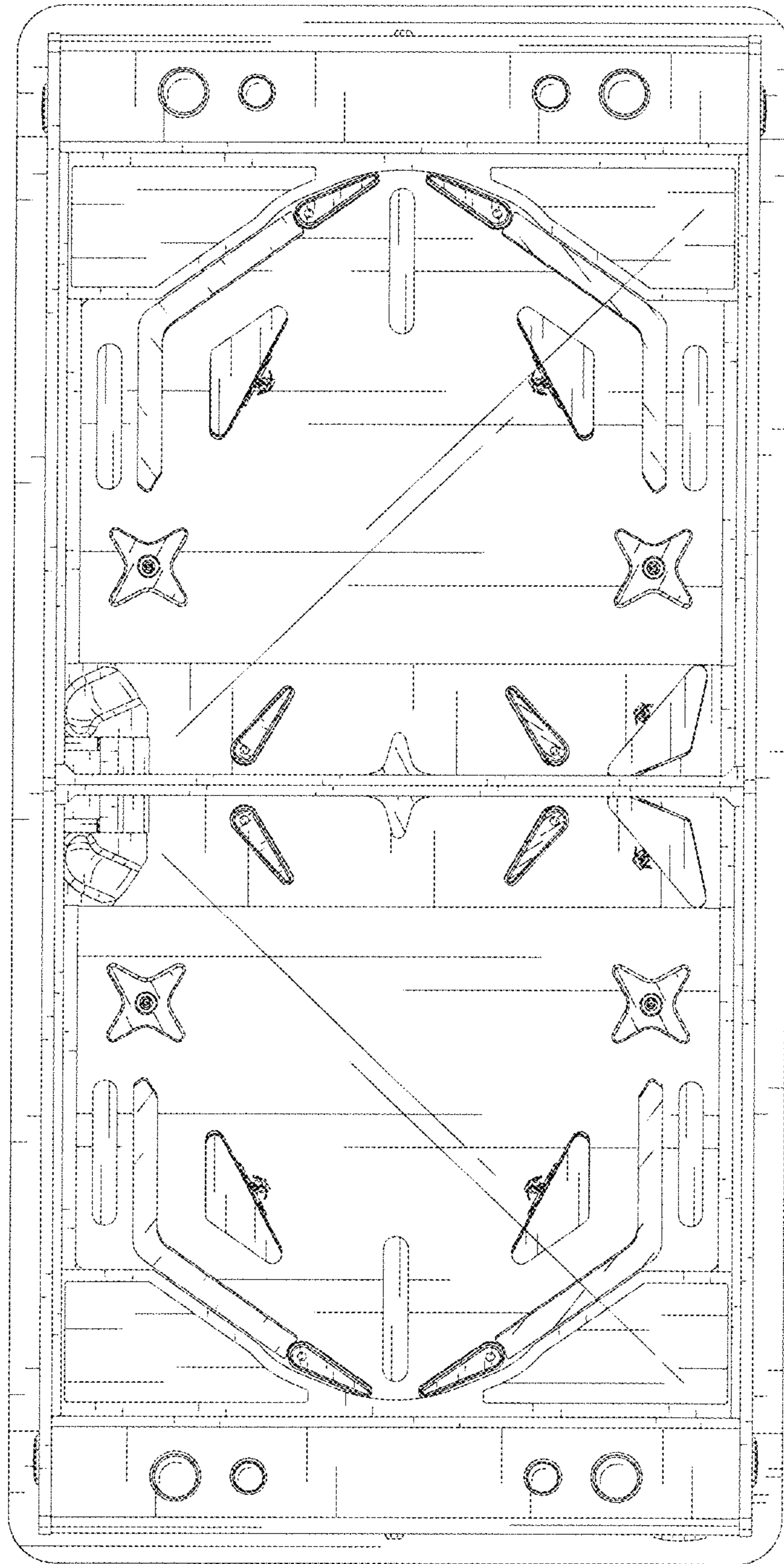

FIG. 6

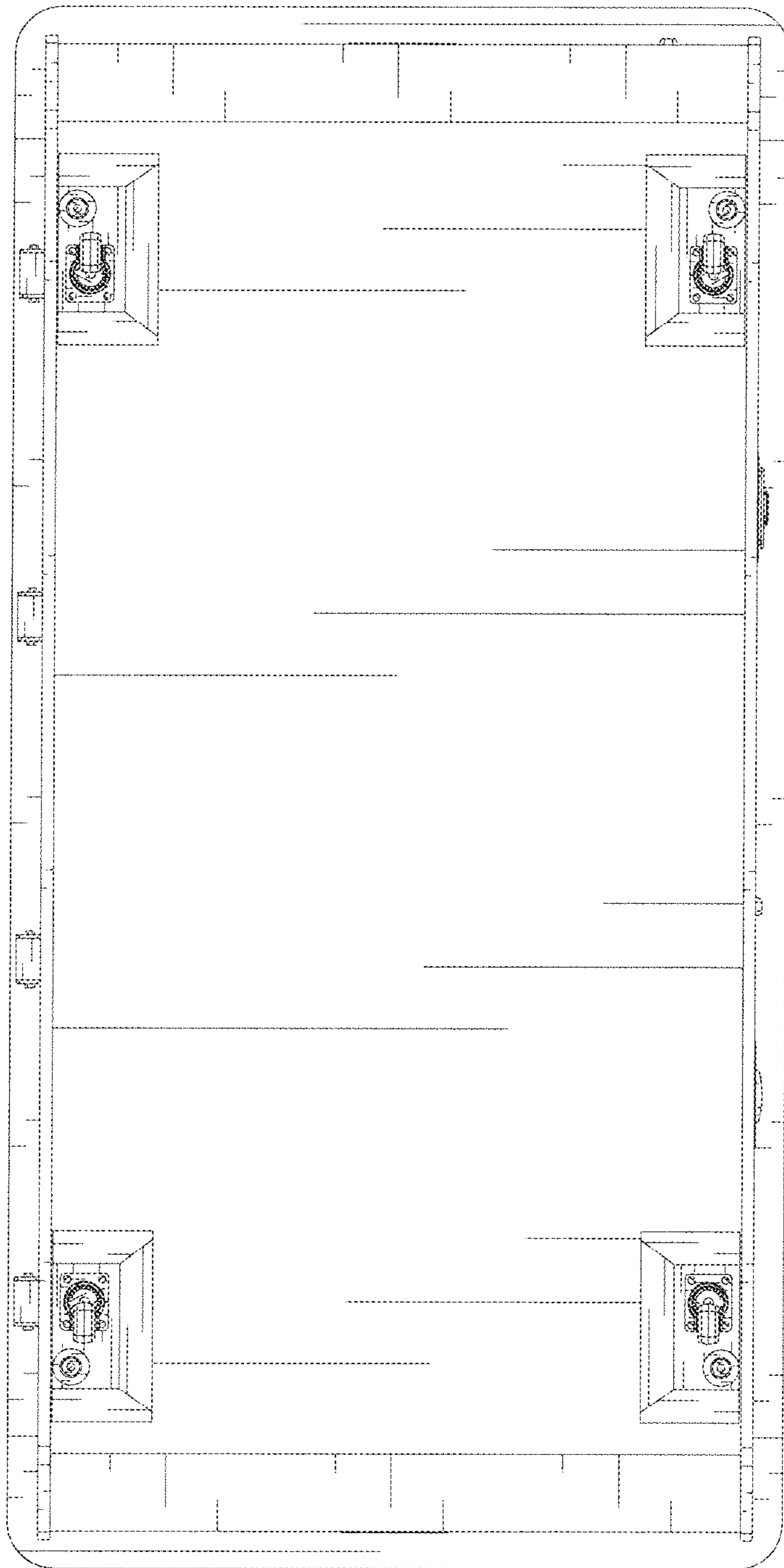

FIG. 7



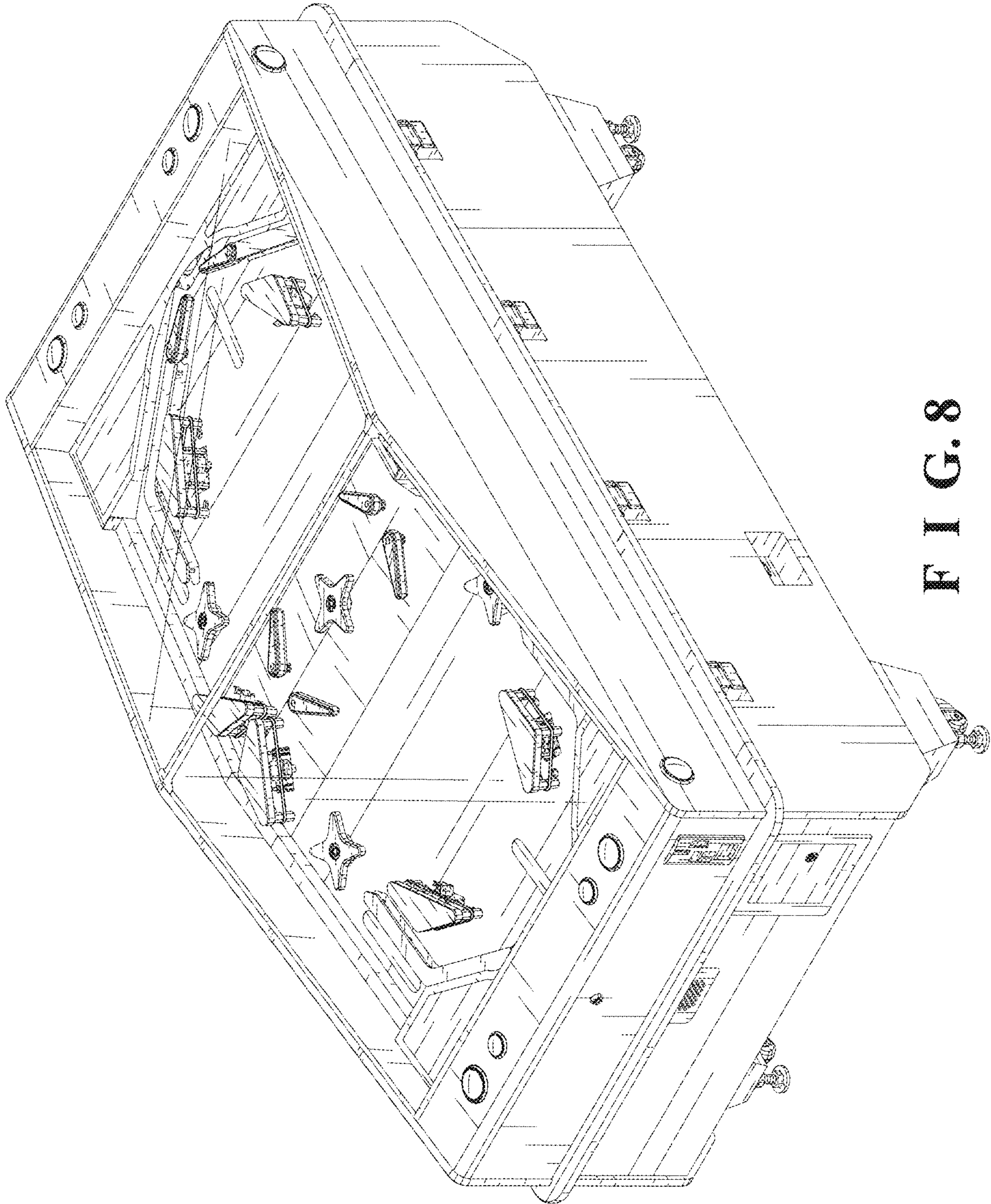

FIG. 8