



US00D886082S

(12) **United States Design Patent**
Negri

(10) **Patent No.:** **US D886,082 S**

(45) **Date of Patent:** **** Jun. 2, 2020**

(54) **REMOTE CONTROL**

(71) Applicant: **LABEL S.P.A.**, Parma (IT)

(72) Inventor: **Andrea Negri**, Parma (IT)

(**) Term: **15 Years**

(21) Appl. No.: **35/505,517**

(22) Filed: **Jul. 31, 2018**

(80) **Hague Agreement Data**

Int. Filing Date: **Jul. 31, 2018**

Int. Reg. No.: **DM/102311**

Int. Reg. Date: **Jul. 31, 2018**

Int. Reg. Pub. Date: **Aug. 24, 2018**

(51) **LOC (12) Cl.** **14-03**

(52) **U.S. Cl.**
USPC **D14/218**

(58) **Field of Classification Search**
USPC D14/141.2, 388, 389, 390, 399, 218
CPC F24F 11/30; F24F 11/52; G06F 1/1626;
G06F 3/041; G02F 1/133308
See application file for complete search history.

(56) **References Cited**

U.S. PATENT DOCUMENTS

D647,884 S * 11/2011 Moon D14/218
D697,500 S * 1/2014 Tsai D14/218

D729,209 S * 5/2015 McManigal D14/218
D746,266 S * 12/2015 Kwon D14/218
9,564,893 B2 * 2/2017 Dohi H03K 17/962
D813,868 S * 3/2018 Jou D14/390
9,965,984 B2 * 5/2018 Moore G09G 3/04
D825,564 S * 8/2018 Castle D14/399
D839,320 S * 1/2019 Mochizuki D15/89
D842,818 S * 3/2019 Laflamme D13/162
D844,610 S * 4/2019 Luo D14/390
D844,614 S * 4/2019 Laurans D14/399
D844,616 S * 4/2019 Castle D14/399

* cited by examiner

Primary Examiner — Nathaniel D. Buckner

(57) **CLAIM**

The ornamental design for a remote control, as shown and described.

DESCRIPTION

Fig. 1.1 is a front elevational view of a remote control showing the new design;
Fig. 1.2 is a right elevational view thereof;
Fig. 1.3 is a left elevational view thereof;
Fig. 1.4 is a bottom plan view thereof;
Fig. 1.5 is a top plan view thereof; and
Fig. 1.6 is a perspective view thereof.

1 Claim, 6 Drawing Sheets

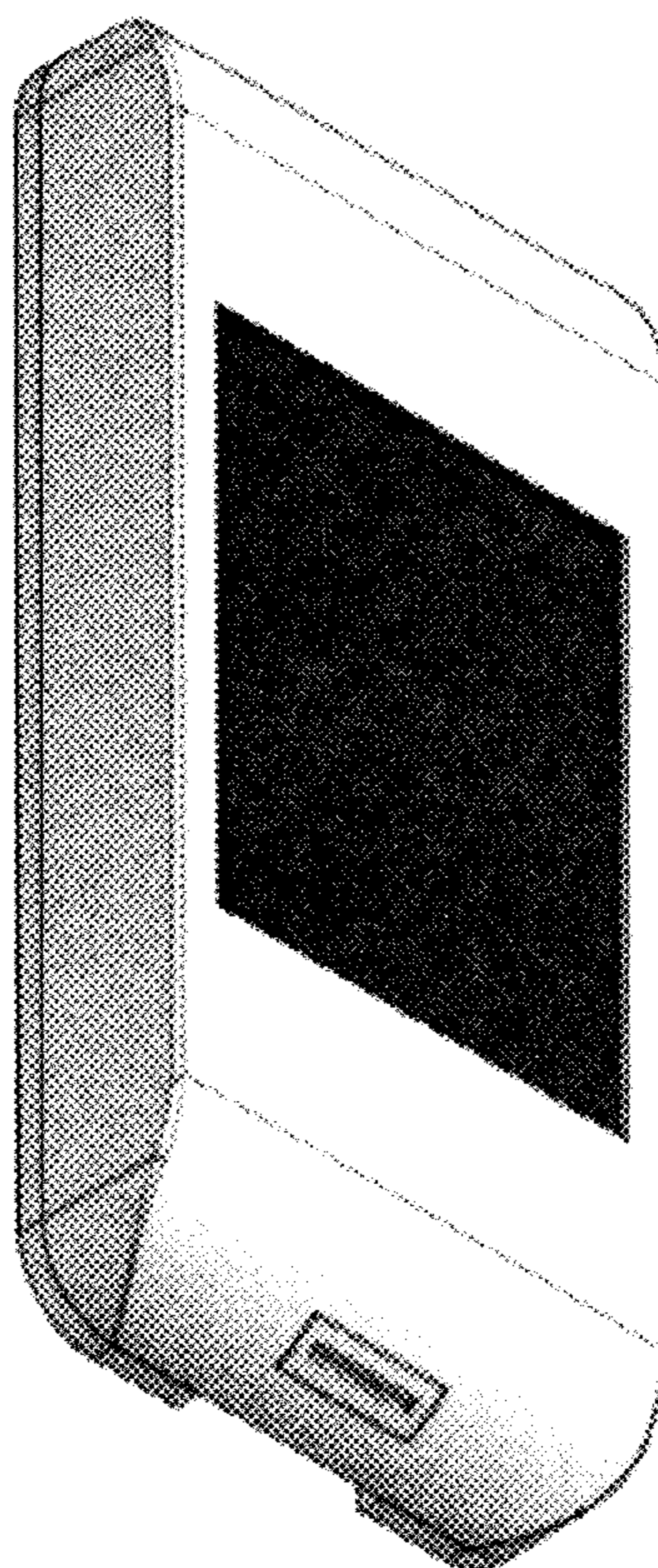

1.1

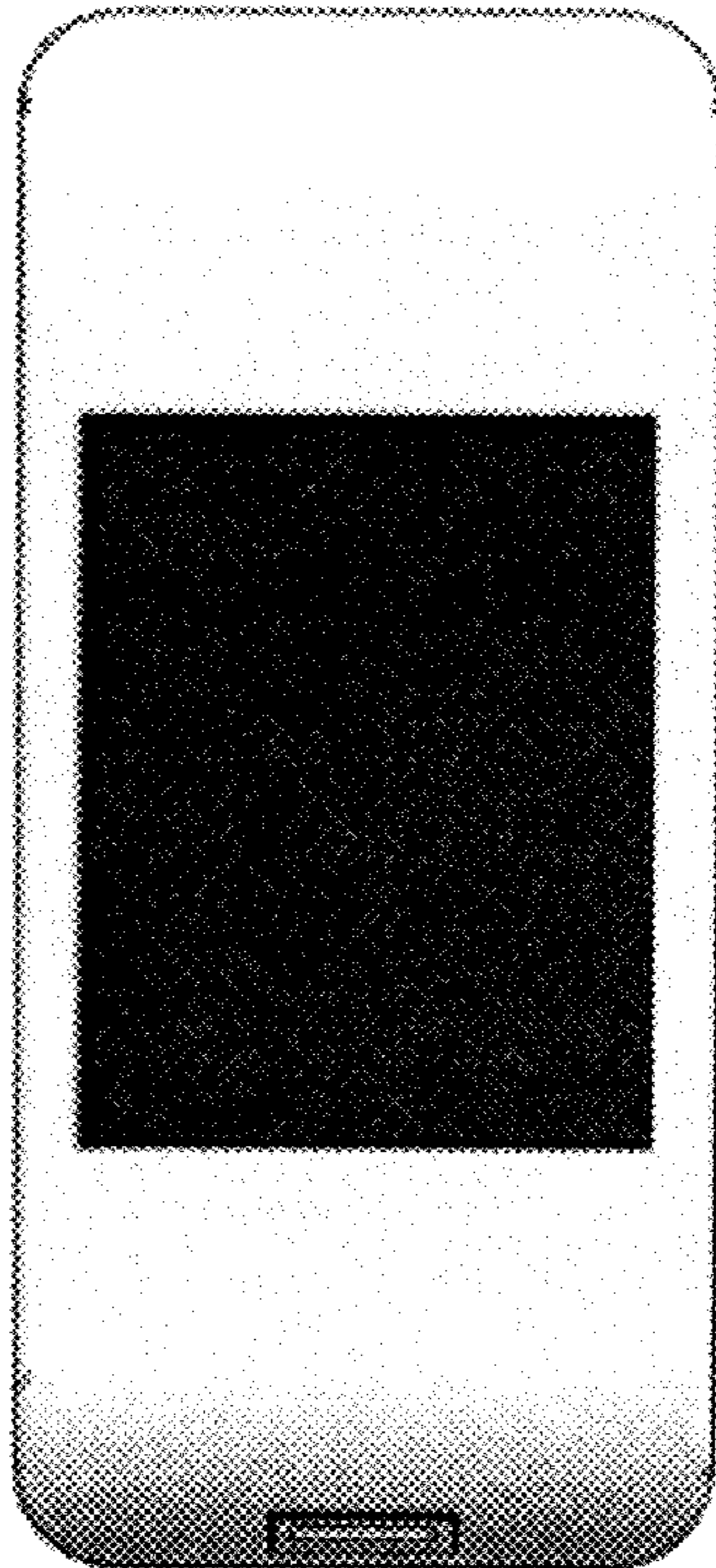

1.2

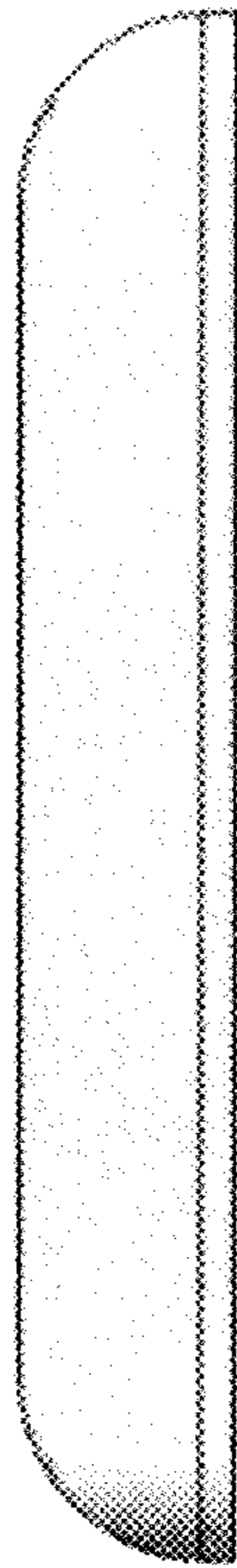

1.3

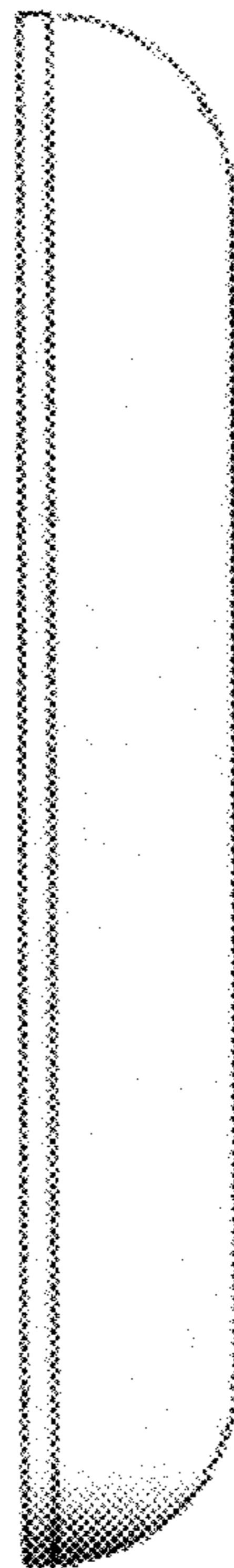

1.4

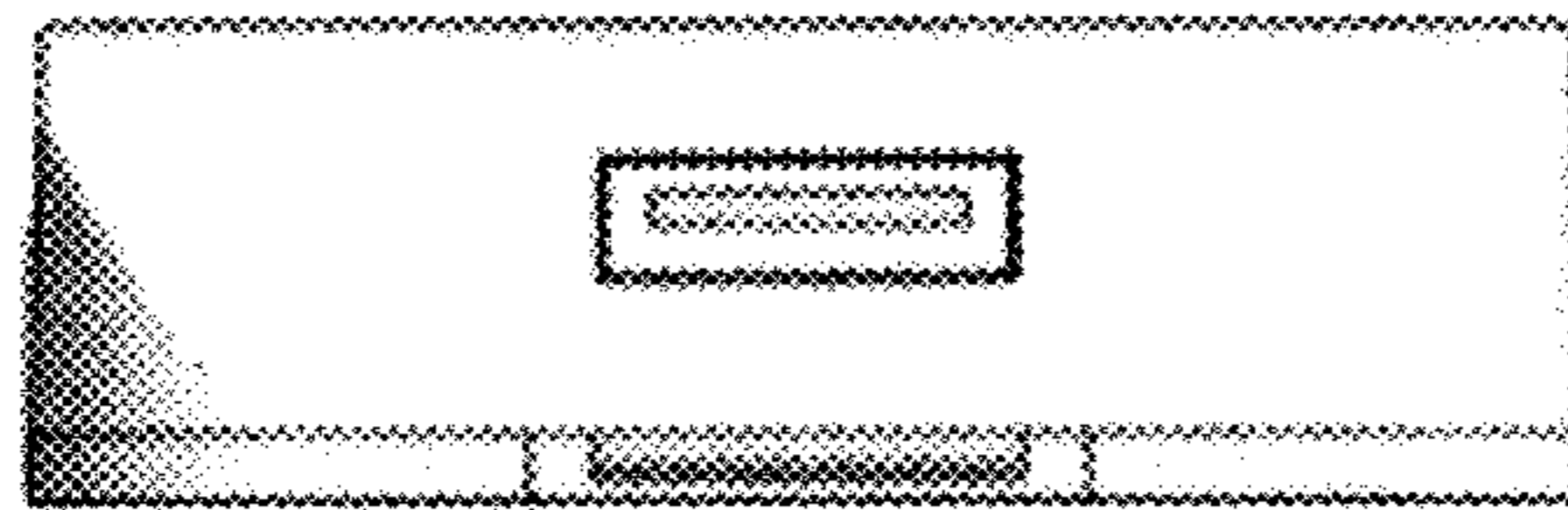

1.5

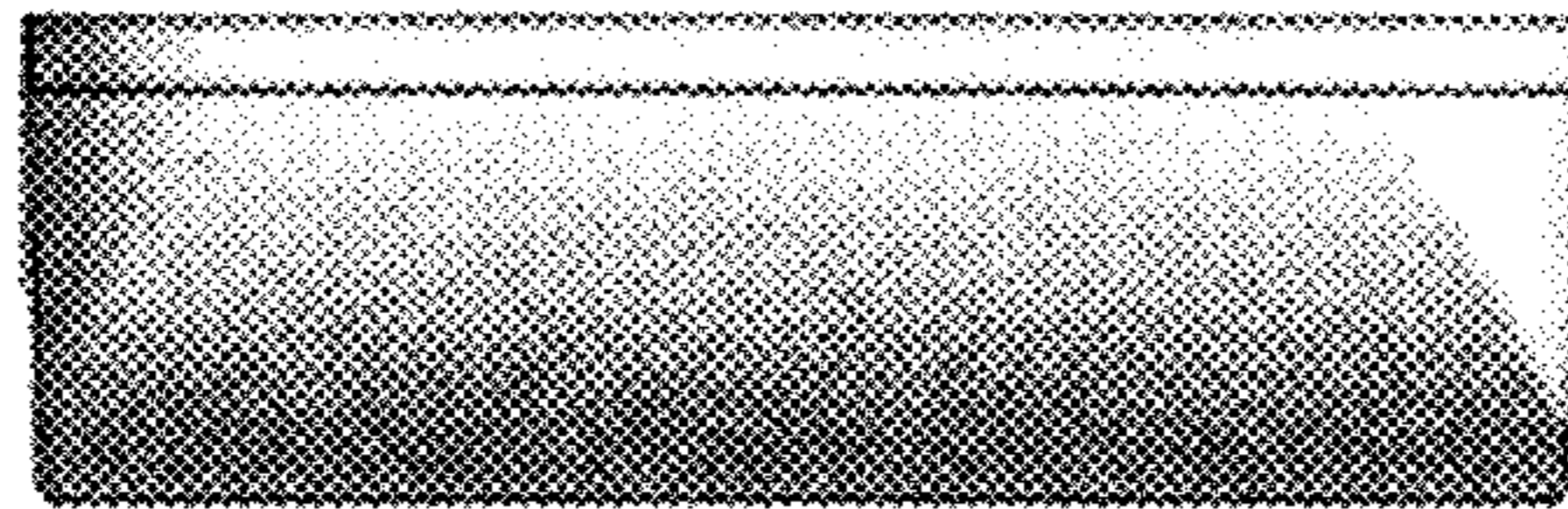

1.6

