



US00D886038S

(12) **United States Design Patent** (10) **Patent No.:** **US D886,038 S**  
**Lamb** (45) **Date of Patent:** **\*\* Jun. 2, 2020**

(54) **TIRE**  
(71) Applicant: **CONTINENTAL REIFEN DEUTSCHLAND GMBH**, Hannover (DE)  
(72) Inventor: **Matthew Lamb**, Waxhaw, NC (US)  
(73) Assignee: **Continental Reifen Deutschland GmbH**, Hannover (DE)  
(\*\*) Term: **15 Years**  
(21) Appl. No.: **29/659,601**  
(22) Filed: **Aug. 10, 2018**  
(51) **LOC (12) Cl.** ..... **12-15**  
(52) **U.S. Cl.**  
USPC ..... **D12/600**  
(58) **Field of Classification Search**  
USPC ..... D12/576, 579, 586, 587, 588, 589, 594, D12/595, 600, 601, 605  
CPC ..... B60C 11/0306; B60C 11/04; B60C 11/11  
See application file for complete search history.

D586,733 S \* 2/2009 Shinohara ..... D12/588  
D653,199 S \* 1/2012 Scheuren ..... D12/588  
D662,458 S \* 6/2012 De Benedittis ..... D12/595  
D736,697 S \* 8/2015 Leocadio ..... D12/588  
D757,642 S \* 5/2016 Kwak ..... D12/588  
D765,585 S \* 9/2016 Fujii ..... D12/588  
D777,654 S \* 1/2017 Lundgren ..... D12/600  
D781,781 S \* 3/2017 Schimmoeller, Jr. .... D12/594  
D792,839 S \* 7/2017 Maxwell ..... D12/595  
D795,172 S \* 8/2017 Covey ..... D12/588  
D812,550 S \* 3/2018 Digman ..... D12/588  
D837,136 S \* 1/2019 Muller ..... D12/600  
D849,672 S \* 5/2019 Wang ..... D12/588  
D864,849 S \* 10/2019 Liu ..... D12/601

\* cited by examiner

*Primary Examiner* — Robert M. Spear  
(74) *Attorney, Agent, or Firm* — Laurence A. Greenberg; Werner H. Stemer; Ralph E. Locher

(57) **CLAIM**

The ornamental design for a tire, as shown and described.

**DESCRIPTION**

FIG. 1 is a front perspective view of the tire showing my new invention;  
FIG. 2 is a front elevation view thereof;  
FIG. 3 is an enlarged partial front elevation view thereof;  
FIG. 4 is a left side elevation view thereof; and,  
FIG. 5 is a right side elevation view thereof.  
The broken lines depict the border between the claimed tire and the unclaimed interior of the tire and represents no part of the claimed design.

**1 Claim, 5 Drawing Sheets**

(56) **References Cited**  
U.S. PATENT DOCUMENTS  
D350,099 S \* 8/1994 Manestar ..... D12/600  
D350,513 S \* 9/1994 Mehta ..... D12/600  
D386,730 S \* 11/1997 Hubbell, Jr. .... D12/588  
D402,240 S \* 12/1998 Hubbell, Jr. .... D12/594  
D415,451 S \* 10/1999 Weber ..... D12/586  
D449,024 S \* 10/2001 Lovell ..... D12/595  
D528,972 S \* 9/2006 Saito ..... D12/595

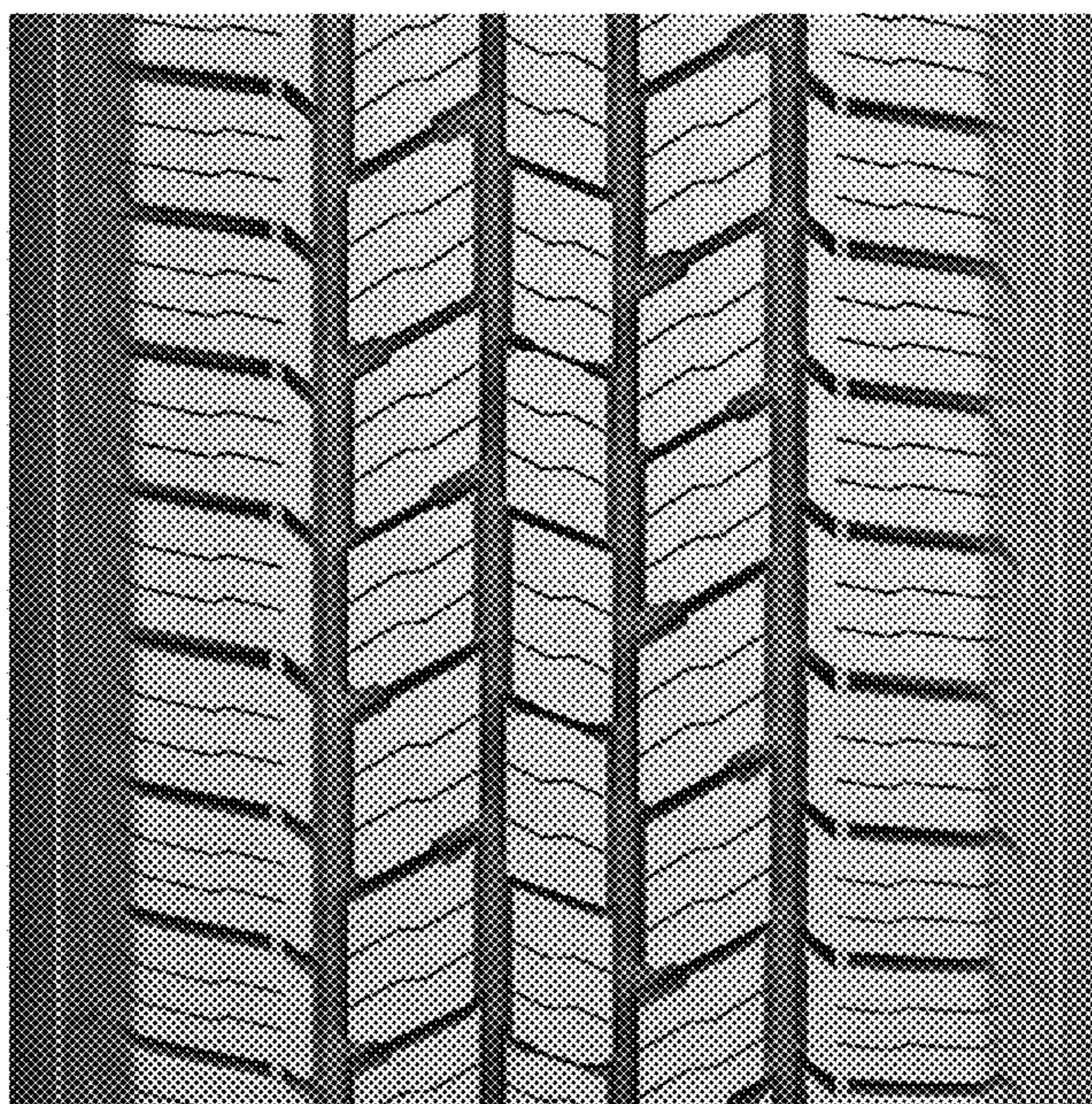



FIG. 1

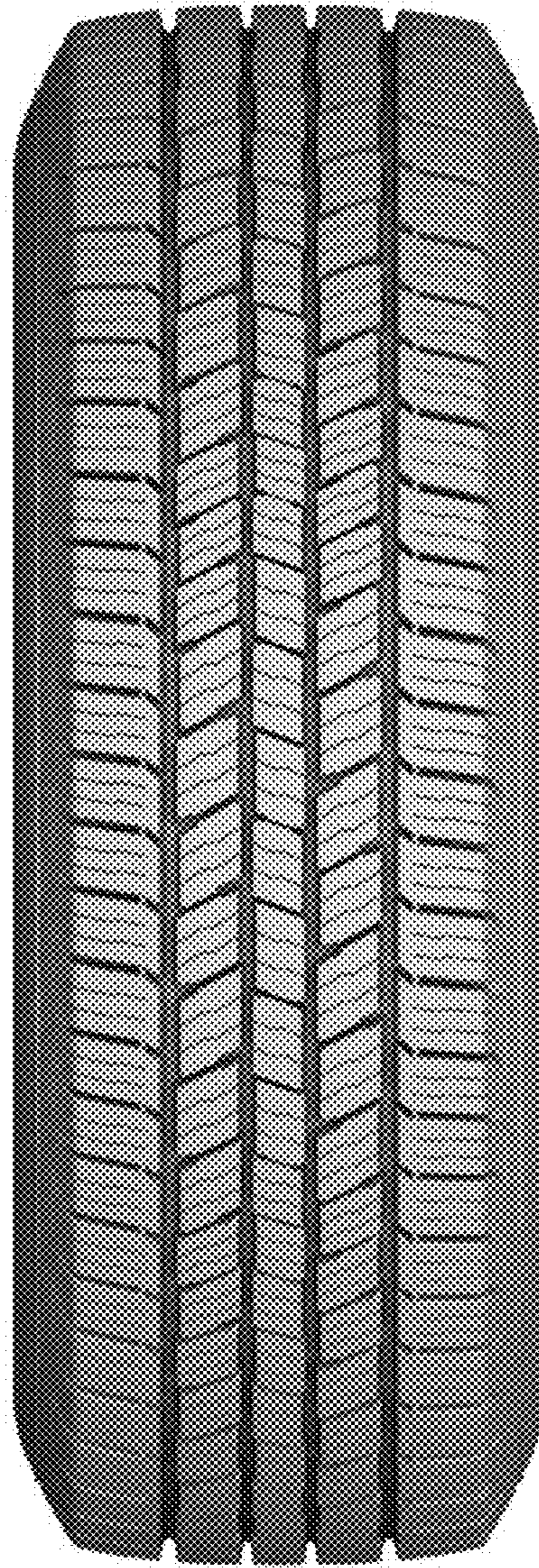

FIG. 2



FIG. 3



FIG. 4



FIG. 5