



US00D886037S

(12) **United States Design Patent**
Dixon et al.

(10) **Patent No.:** **US D886,037 S**
(45) **Date of Patent:** **** *Jun. 2, 2020**

- (54) **TIRE**
- (71) Applicant: **The Goodyear Tire & Rubber Company, Akron, OH (US)**
- (72) Inventors: **Max Harold Dixon, Kent, OH (US); Devin Curtis Dickerhoof, Akron, OH (US); Ashley Amanda Jones, Akron, OH (US)**
- (73) Assignee: **The Goodyear Tire & Rubber Company, Akron, OH (US)**
- (*) Notice: This patent is subject to a terminal disclaimer.
- (**) Term: **15 Years**
- (21) Appl. No.: **29/660,665**
- (22) Filed: **Aug. 22, 2018**
- (51) **LOC (12) Cl.** **12-15**
- (52) **U.S. Cl.**
USPC **D12/596**
- (58) **Field of Classification Search**
USPC D12/544, 545, 571, 574, 579, 580, 594, 596, 600, 602, 605
CPC B60C 11/11
See application file for complete search history.

- D442,897 S 5/2001 Cazin-Bourguignon et al. D12/147
- D444,109 S 6/2001 de Coninck et al. D12/147
- D457,128 S 5/2002 Robert et al. D12/602
- (Continued)

OTHER PUBLICATIONS

U.S. Appl. No. 29/591,942, filed Jan. 25, 2017, Goodyear.
(Continued)

Primary Examiner — Robert M. Spear
(74) *Attorney, Agent, or Firm* — Robert N Lipsik

(57) **CLAIM**
The ornamental design for a tire, as shown and described.

DESCRIPTION

FIG. 1 is a perspective view of a tire showing our new design, it being understood that the pattern repeats uniformly throughout the circumference of the tread;
 FIG. 2 is a front elevational view thereof;
 FIG. 3 is a right side elevational view thereof; the left side elevational view being identical thereto;
 FIG. 4 is an enlarged fragmentary front elevational view thereof;
 FIG. 5 is a perspective view of a second embodiment of a tire showing our new design, it being understood that the interior of the tire forms no part of the claim, that the pattern repeats uniformly throughout the circumference of the tread and that the opposite side view is identical thereto; and,
 FIG. 6 is a front elevational view of a second embodiment, it being understood that an enlarged fragmentary view thereof would be substantially identical to that shown in FIG. 4, with the exception of the inclusion of the sidewall in the claim.

In the drawings, the broken lines immediately adjacent to the outer edges of the tire shoulder represent boundaries of the claim, and the broken lines depict environmental subject matter only and form no part of the claimed design.

1 Claim, 6 Drawing Sheets

(56) **References Cited**

U.S. PATENT DOCUMENTS

- D303,944 S * 10/1989 Himuro D12/596
- D326,071 S * 5/1992 Enoki D12/596
- D380,715 S 7/1997 Harris et al. D12/147
- D384,613 S 10/1997 Le et al. D12/146
- D390,818 S 2/1998 de Barsy et al. D12/147
- D392,605 S 3/1998 Le et al. D12/146
- D402,239 S 12/1998 Le et al. D12/146
- D409,955 S 5/1999 de Barsy D12/146
- D427,552 S 7/2000 Young D12/147

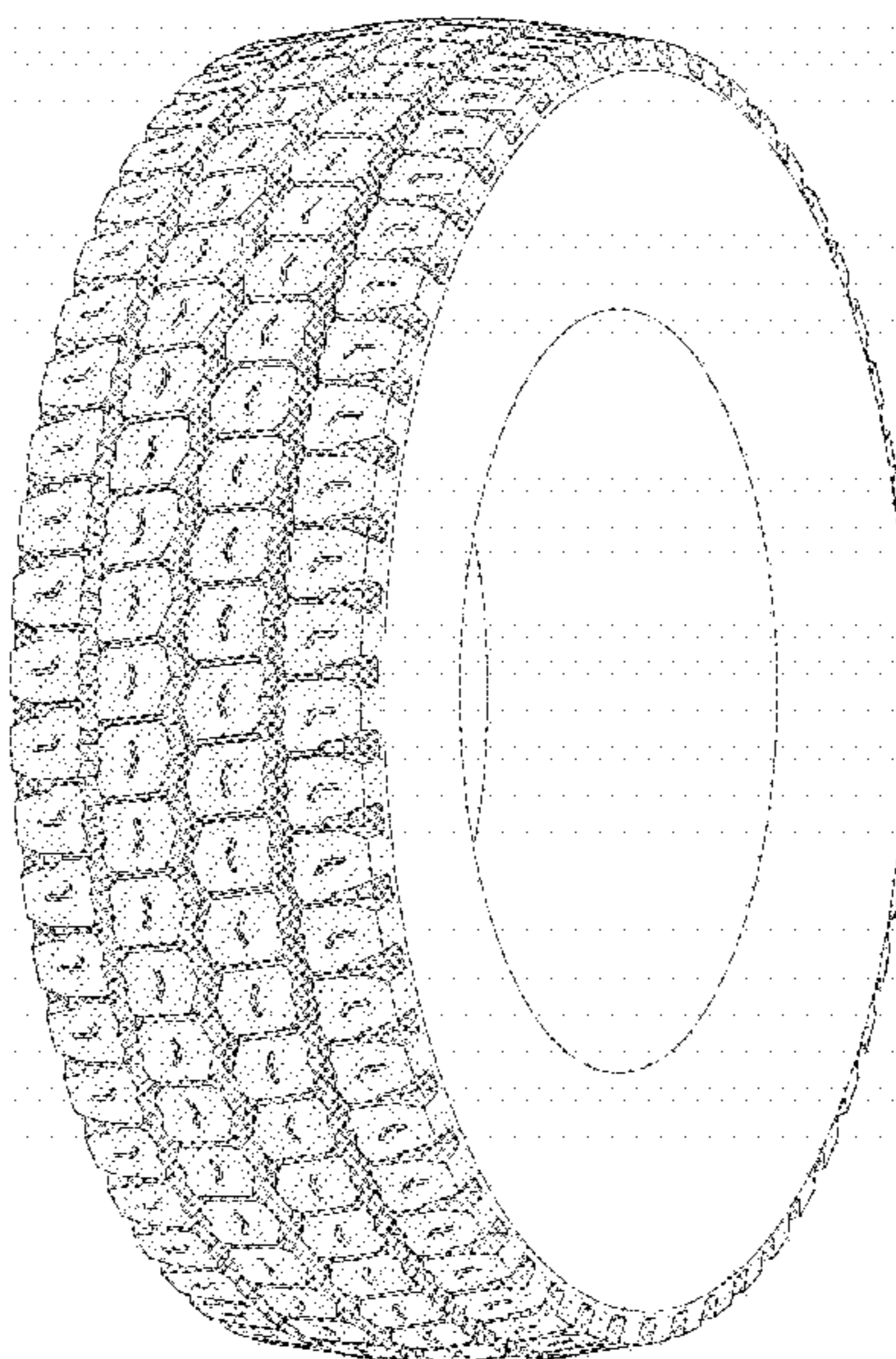
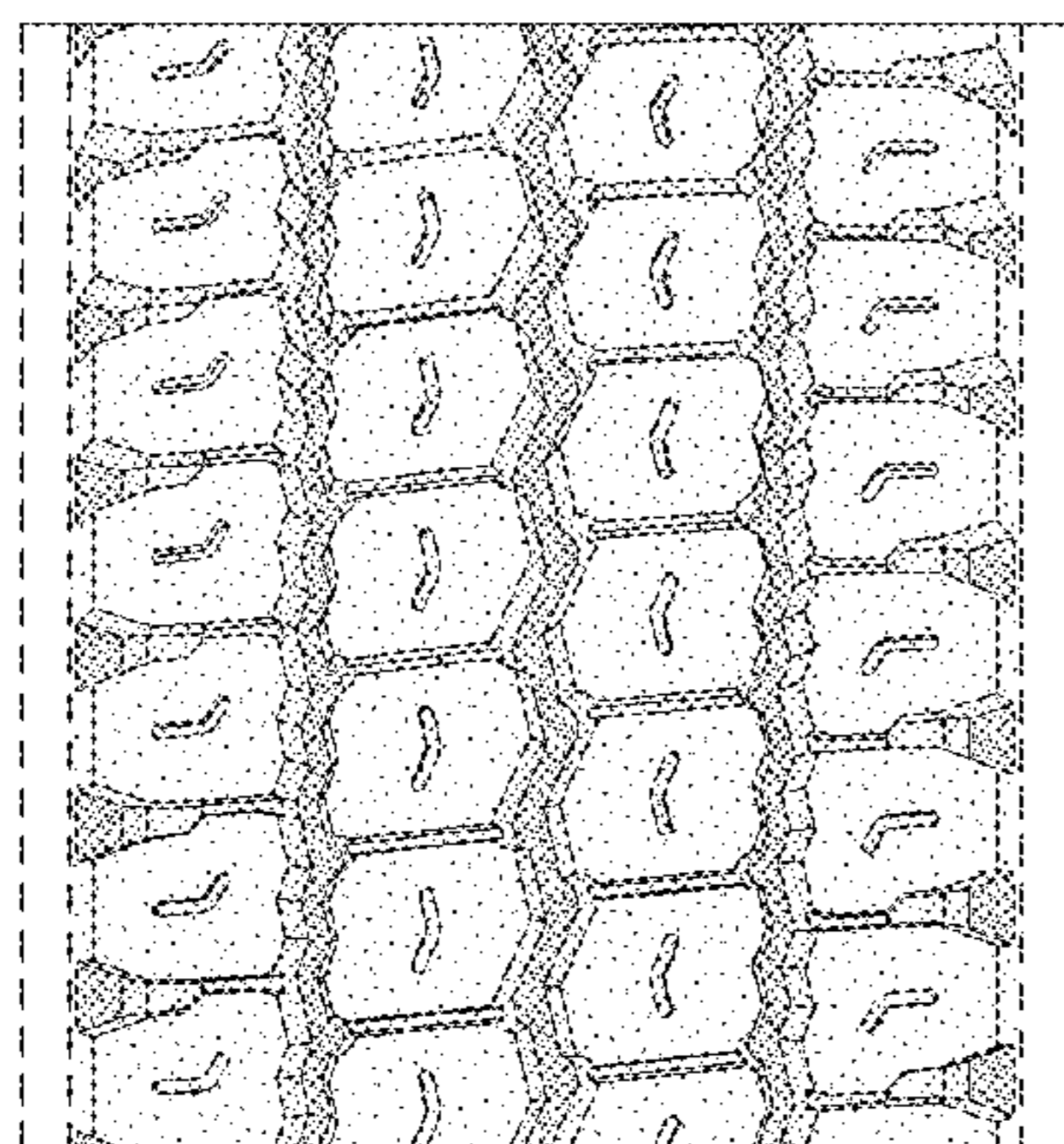

(56)

References Cited

U.S. PATENT DOCUMENTS

D493,415 S * 7/2004 Noailly D12/579
 D537,033 S 2/2007 Dumigan et al. D12/602
 D570,767 S 6/2008 Miyazaki et al. D12/579
 D598,369 S 8/2009 Beha D12/602
 D601,086 S 9/2009 Maus et al. D12/602
 D606,928 S 12/2009 Song D12/579
 D622,211 S 8/2010 Maus et al. D12/579
 D631,002 S 1/2011 Cazin-Bourguignon et al.
 D12/602
 D636,722 S * 4/2011 Davidson D12/602
 D637,152 S 5/2011 Maus et al. D12/602
 D641,314 S 7/2011 Strader et al. D12/602
 D656,890 S 4/2012 Rittweger D12/583
 D661,639 S 6/2012 Carter et al. D12/579
 D662,876 S 7/2012 Larregain D12/602
 D678,831 S 3/2013 Hermann et al. D12/579
 D726,644 S 4/2015 Kuwahara D12/602
 D728,465 S 5/2015 Kuwahara D12/600
 D735,118 S 7/2015 Dixon et al. D12/578

D744,409 S 12/2015 Krier et al. D12/583
 D759,583 S 6/2016 Krier et al. D12/600
 D762,556 S 8/2016 Dixon et al. D12/583
 D766,818 S 9/2016 Young et al. D12/602
 D769,802 S 10/2016 Cerny D12/598
 D780,685 S 3/2017 Krier et al. D12/602
 D781,220 S * 3/2017 Scheifele D12/579
 D791,681 S 7/2017 Zhang et al. D12/501
 D791,686 S 7/2017 Krier et al. D12/553
 D795,176 S 8/2017 Farinelle et al. D12/602
 D813,795 S 3/2018 Farinelle et al. D12/588
 D816,598 S * 5/2018 Cerny D12/602
 D867,273 S * 11/2019 Dixon D12/596

OTHER PUBLICATIONS

U.S. Appl. No. 29/617,249, filed Sep. 13, 2017, Goodyear.
 U.S. Appl. No. 29/617,257, filed Sep. 13, 2017, Goodyear.
 U.S. Appl. No. 29/617,260, filed Sep. 13, 2017, Goodyear.
 U.S. Appl. No. 29/634,065, filed Jan. 18, 2018, Goodyear.
 U.S. Appl. No. 29/634,068, filed Jan. 18, 2018, Goodyear.

* cited by examiner

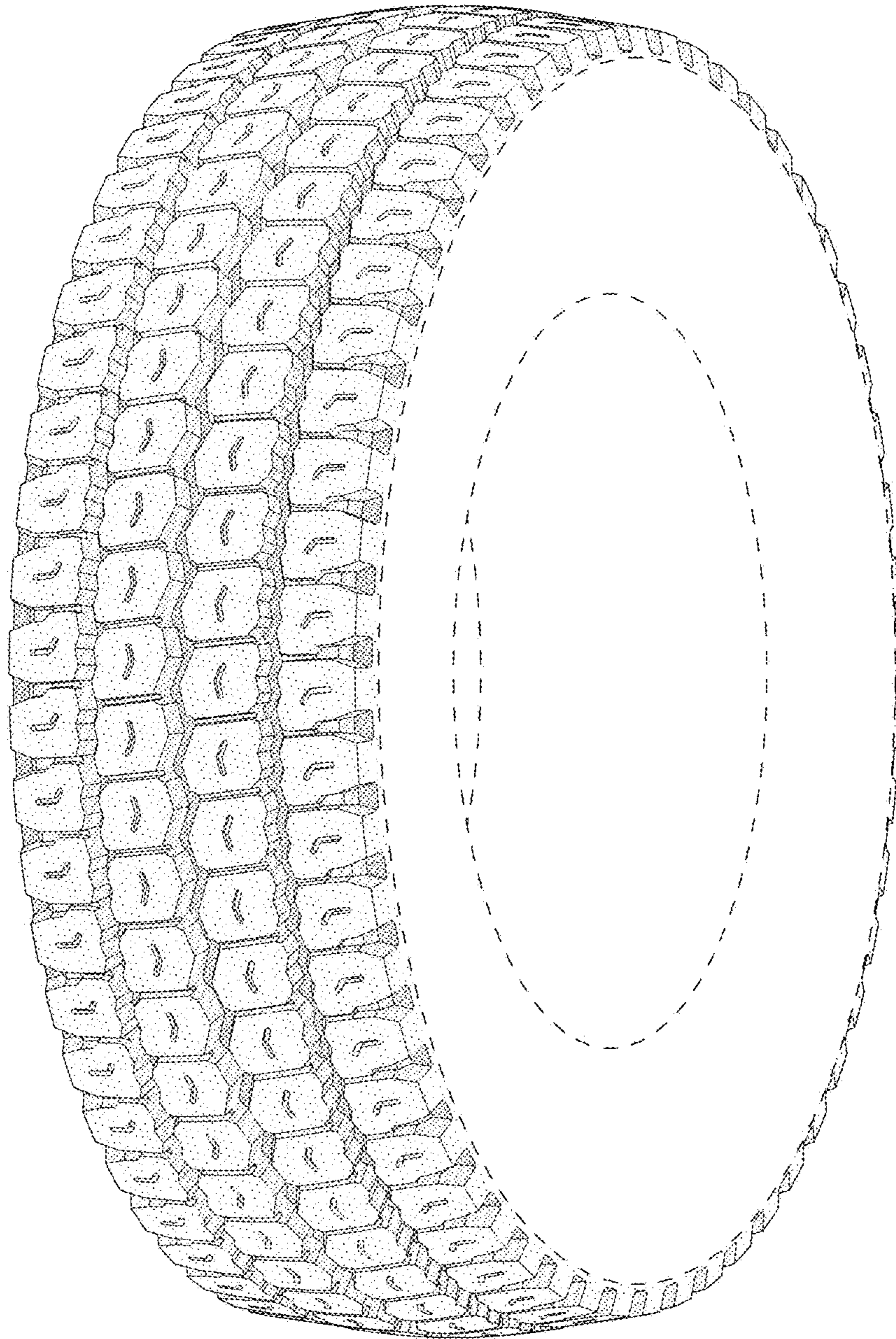

FIG - 1

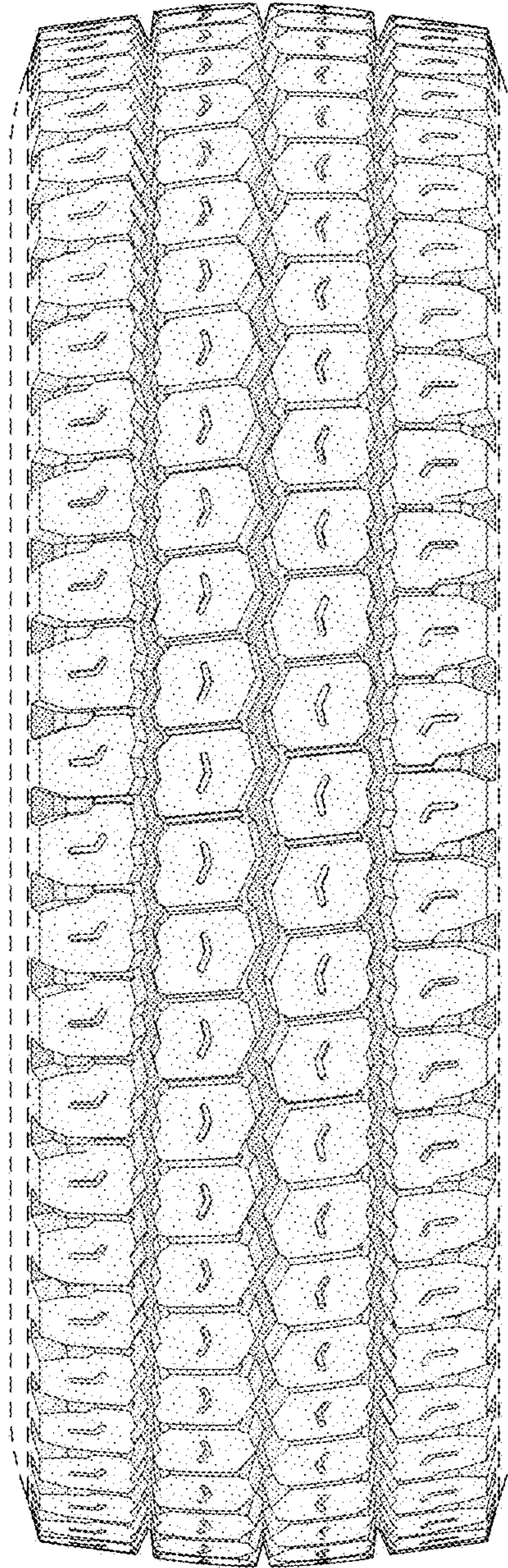

FIG - 2

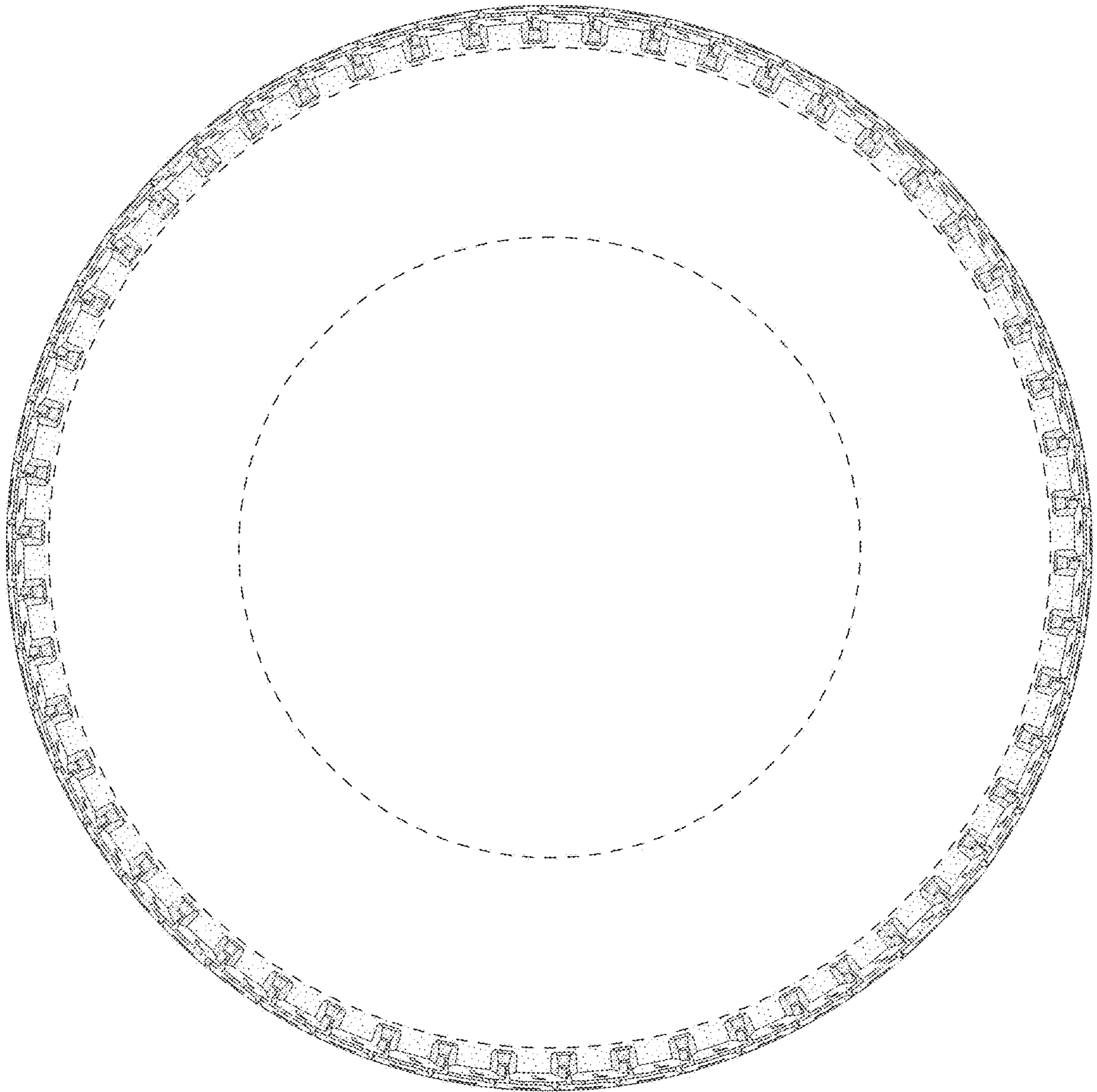

FIG - 3

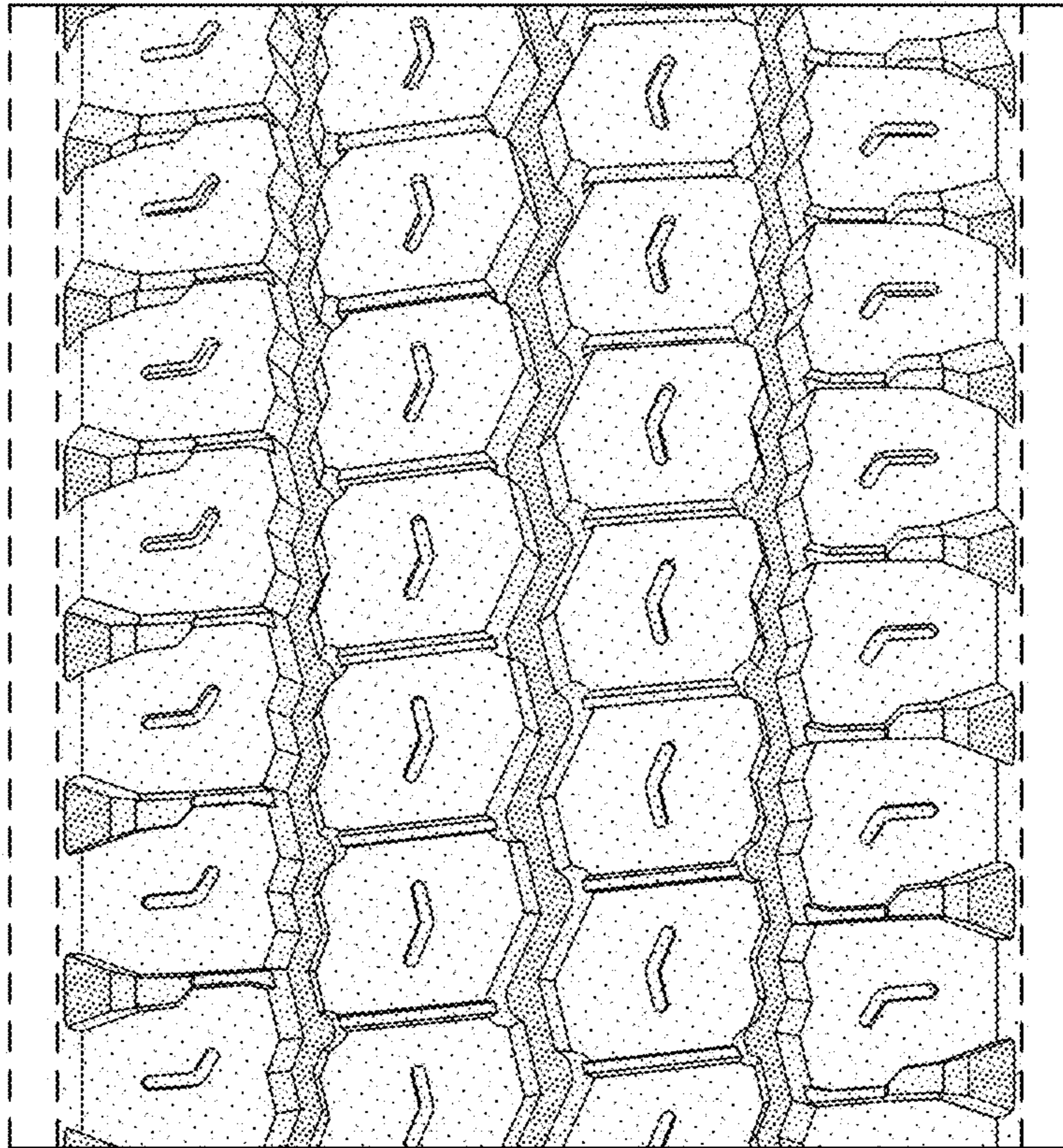

FIG - 4

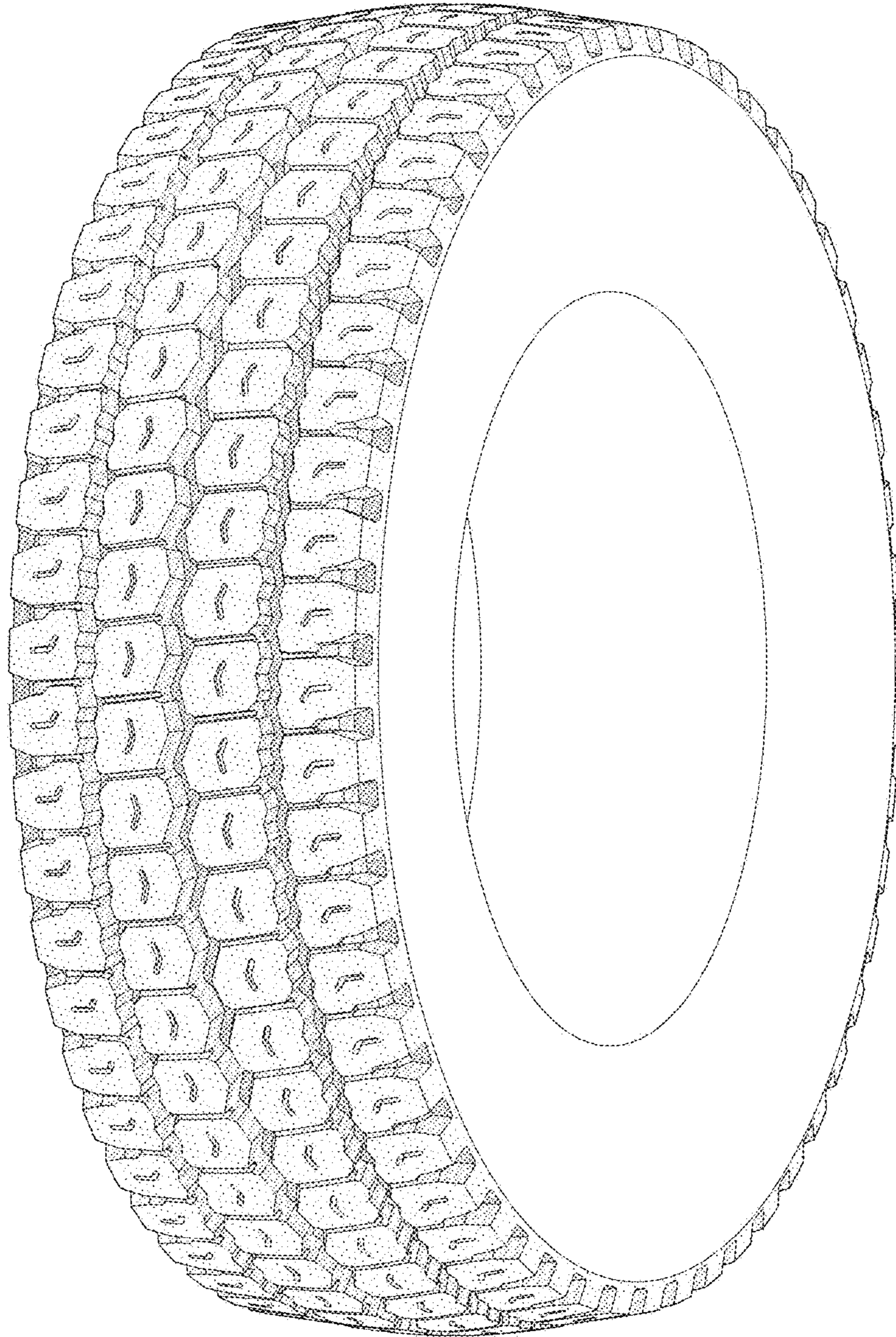

FIG - 5

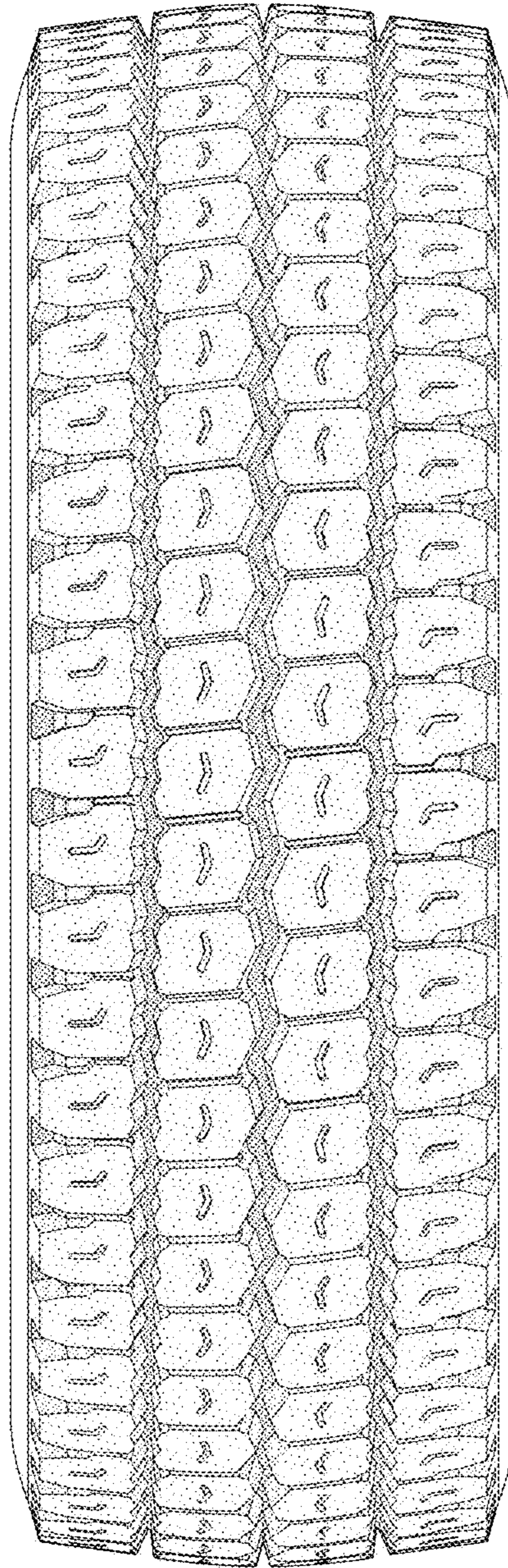

FIG - 6