



US00D886035S

(12) **United States Design Patent**
Kristen

(10) **Patent No.:** **US D886,035 S**
(45) **Date of Patent:** **** Jun. 2, 2020**

- (54) **TIRE**
- (71) Applicant: **CONTINENTAL REIFEN DEUTSCHLAND GMBH**, Hannover (DE)
- (72) Inventor: **Florian Kristen**, Hannover (DE)
- (73) Assignee: **Continental Reifen Deutschland GmbH**, Hannover (DE)
- (**) Term: **15 Years**
- (21) Appl. No.: **29/648,996**
- (22) Filed: **May 25, 2018**
- (30) **Foreign Application Priority Data**
Jan. 17, 2018 (WO) 6058601
- (51) **LOC (12) Cl.** **12-15**
- (52) **U.S. Cl.**
USPC **D12/588**
- (58) **Field of Classification Search**
USPC D12/586, 587, 588, 589, 590, 594, 595, D12/596, 597, 600, 601, 602, 603, 900
CPC B60C 11/032; B60C 11/0388
See application file for complete search history.

D647,468 S *	10/2011	Weaver	D12/588
D651,556 S *	1/2012	Westaway	D12/586
D675,977 S *	2/2013	Bachtel	D12/588
D686,145 S *	7/2013	Godin	D12/600
D712,342 S *	9/2014	Zhu	D12/588
D727,251 S *	4/2015	Zhu	D12/588
D754,059 S *	4/2016	Kristen	D12/586
D759,582 S *	6/2016	Nobunaga	D12/588
D784,915 S *	4/2017	Koog	D12/588
D811,992 S *	3/2018	Di-Mauro	D12/588

* cited by examiner

Primary Examiner — Robert M. Spear
(74) *Attorney, Agent, or Firm* — Laurence A. Greenberg; Werner H. Stemer; Ralph E. Locher

- (56) **References Cited**
U.S. PATENT DOCUMENTS
D215,520 S * 10/1969 Jones D12/586
D444,424 S * 7/2001 Habay D12/588

(57) **CLAIM**
The ornamental design for a tire, as shown and described.

DESCRIPTION
FIG. 1 is a front perspective view of the tire showing my new design;
FIG. 2 is a front elevation view thereof;
FIG. 3 is a enlarged partial front elevation view thereof;
FIG. 4 is a right side elevation view thereof; and,
FIG. 5 is a left side elevation view thereof.
The broken lines depict the border between the claimed tire and the unclaimed interior of the tire and represents no part of the claimed design.

1 Claim, 5 Drawing Sheets

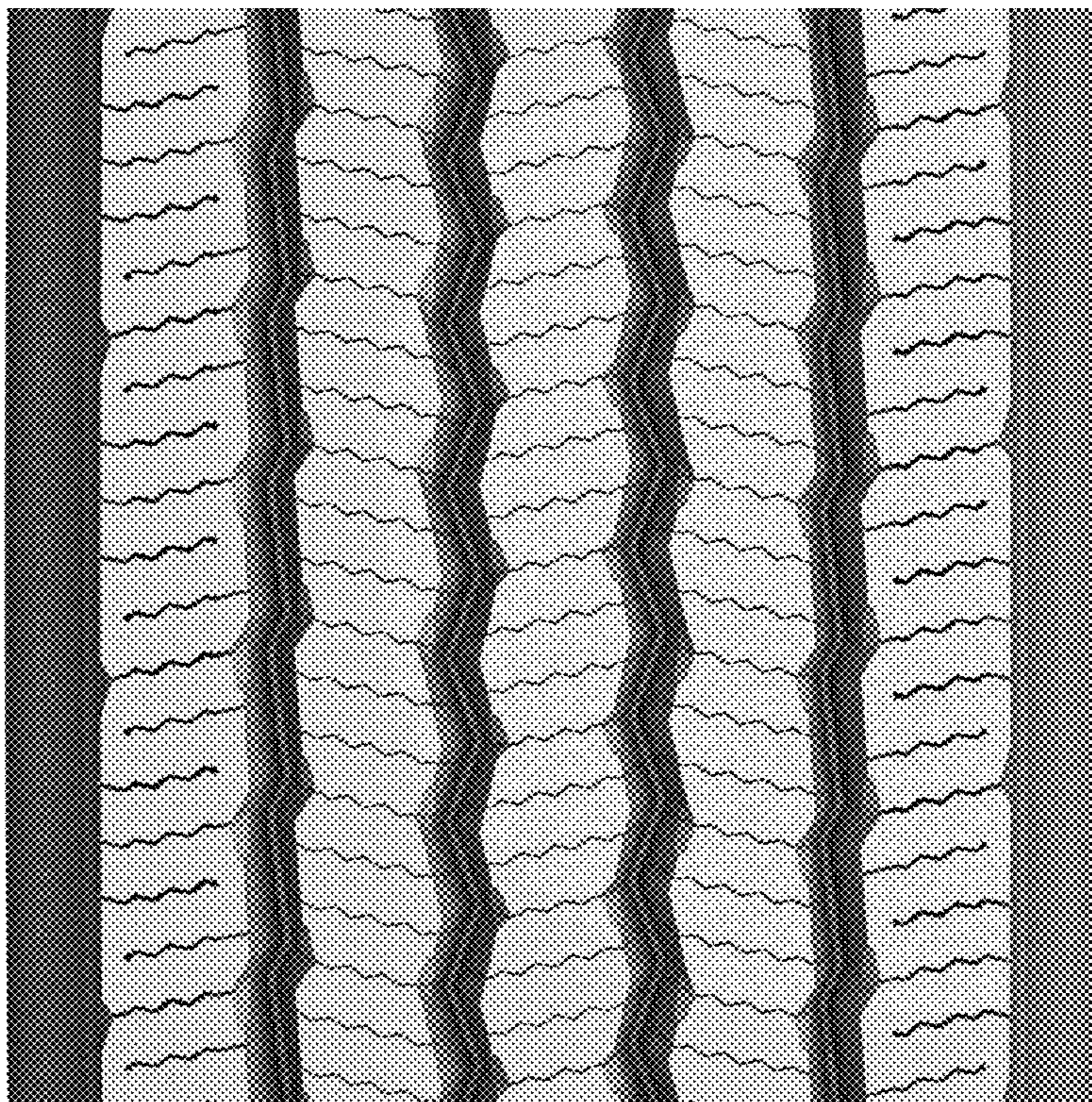
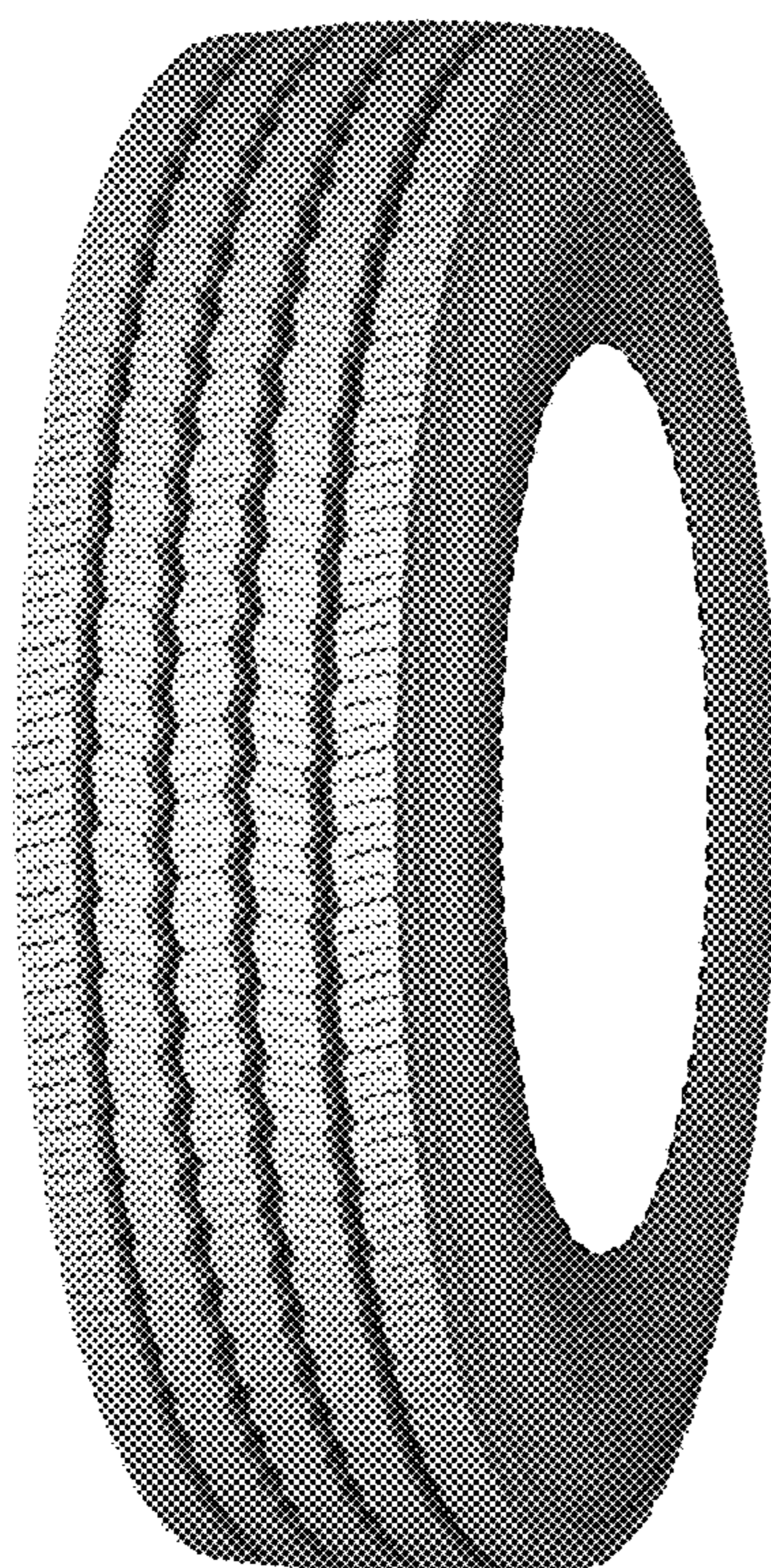

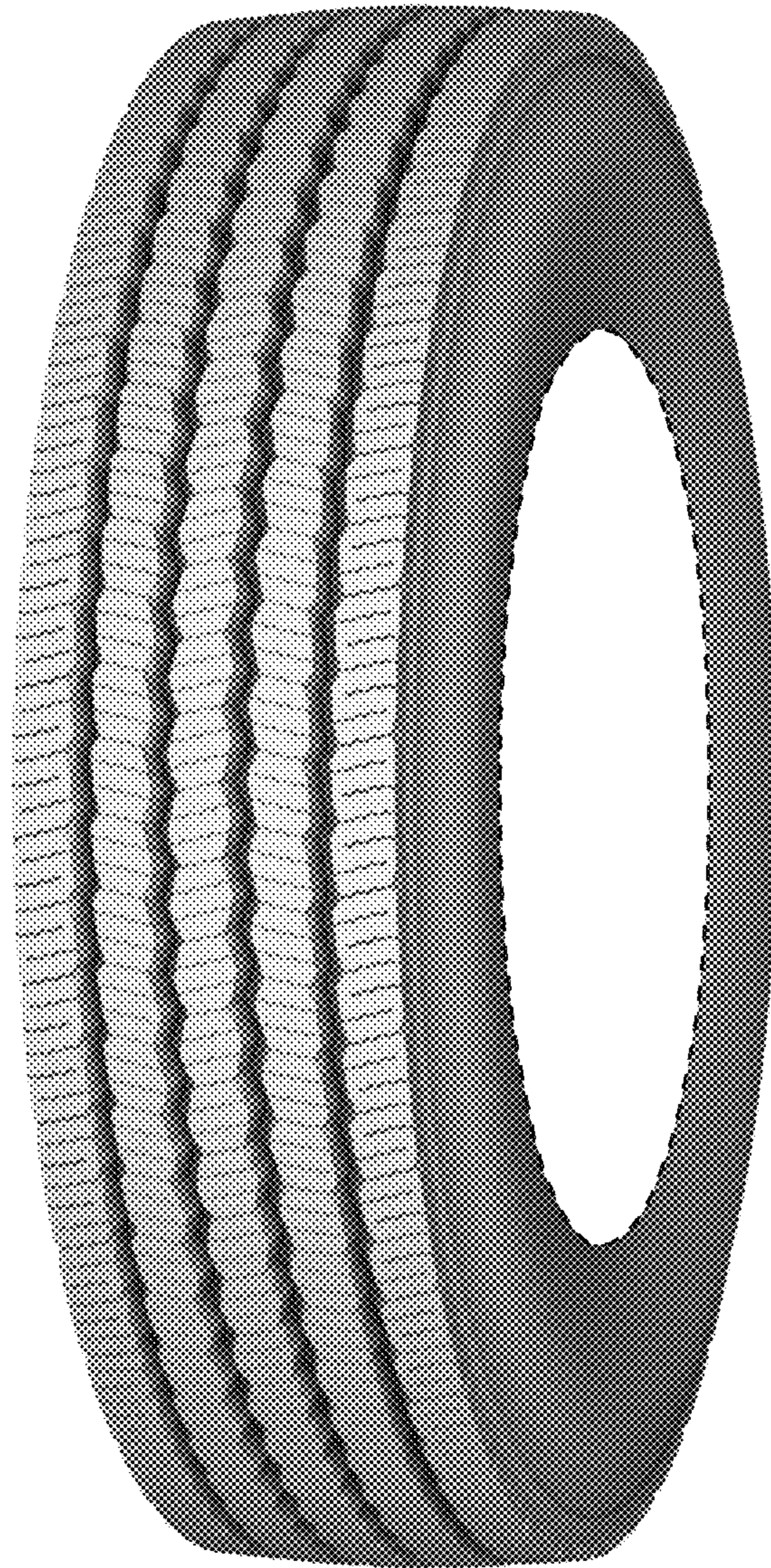

FIG. 1

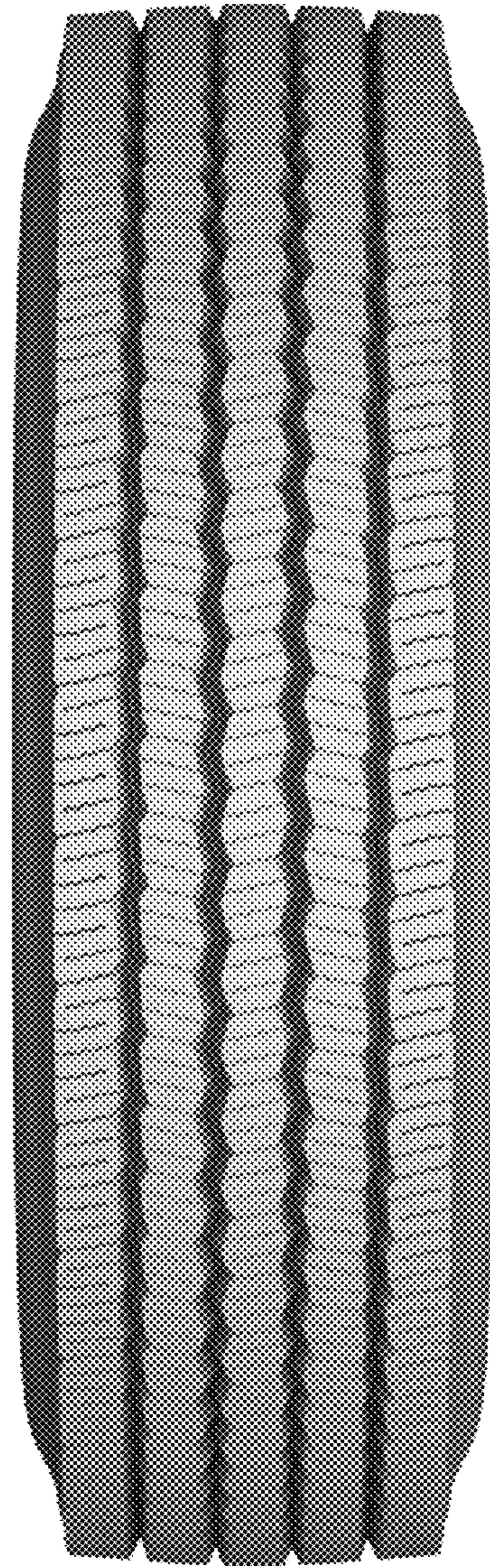

FIG. 2

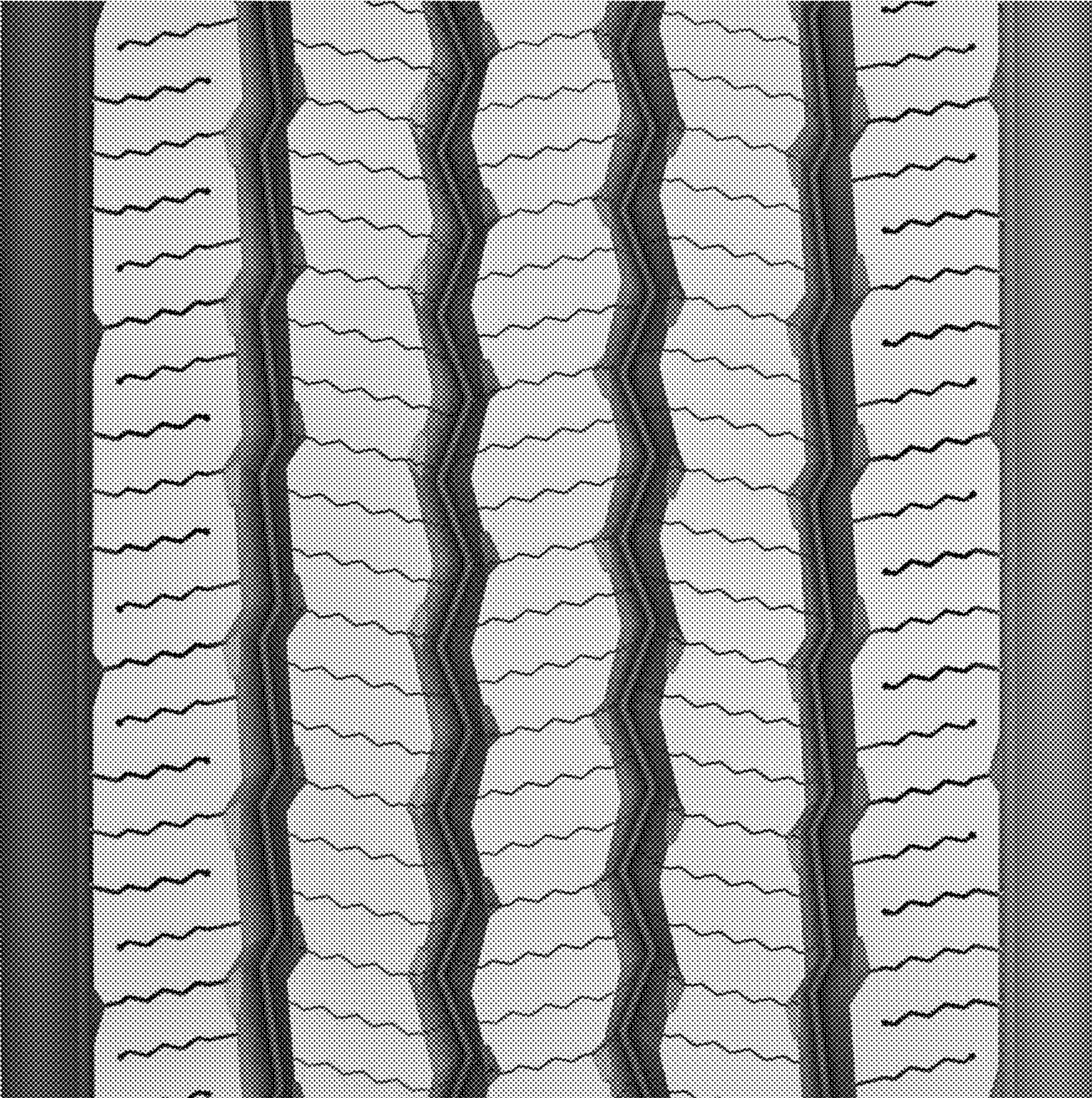

FIG. 3



FIG. 4



FIG. 5