



US00D886034S

(12) **United States Design Patent**
Pribula et al.

(10) **Patent No.:** **US D886,034 S**

(45) **Date of Patent:** **** Jun. 2, 2020**

- (54) **TIRE**
- (71) Applicant: **The Goodyear Tire & Rubber Company, Akron, OH (US)**
- (72) Inventors: **David Michael Pribula, Alliance, OH (US); Jonathan James Shondel, Massillon, OH (US); Dale Edward Umstot, Atwater, OH (US)**
- (73) Assignee: **The Goodyear Tire & Rubber Company, Akron, OH (US)**
- (**) Term: **15 Years**
- (21) Appl. No.: **29/660,287**
- (22) Filed: **Aug. 20, 2018**
- (51) **LOC (12) Cl.** **12-15**
- (52) **U.S. Cl.**
USPC **D12/584**
- (58) **Field of Classification Search**
USPC D12/568, 574-604
CPC Y10T 152/10027; B60C 1/0016; B60C 11/0306; B60C 11/0302; B60C 3/06; B60C 9/17
See application file for complete search history.

D601,939 S	10/2009	Fontaine et al.	D12/519
D606,926 S	12/2009	Heinen et al.	D12/521
D639,719 S	6/2011	Harvey et al.	D12/521
D641,685 S	7/2011	Youn	D12/584
D646,625 S	10/2011	Youn	D12/584
D665,335 S	8/2012	Baumard et al.	D12/517
D665,730 S	8/2012	Yoshimura	D12/584

(Continued)

Primary Examiner — Lakiya G Rogers

Assistant Examiner — John A Voytek

(74) *Attorney, Agent, or Firm* — Robert N Lipsik

(57) **CLAIM**

The ornamental Design for a tire, as shown and described.

DESCRIPTION

FIG. 1 is a perspective view of a tire showing our new design, it being understood that the pattern repeats uniformly throughout the circumference of the tread;
 FIG. 2 is a front elevational view thereof;
 FIG. 3 is a right side elevational view thereof; the left side elevational view being identical thereto;
 FIG. 4 is an enlarged fragmentary front elevational view thereof;
 FIG. 5 is a perspective view of a second embodiment of a tire showing our new design, it being understood that the interior of the tire forms no part of the claim, that the pattern repeats uniformly throughout the circumference of the tread and that the opposite side view is identical thereto; and,
 FIG. 6 is a front elevational view of a second embodiment, it being understood that an enlarged fragmentary view thereof would be substantially identical to that shown in FIG. 4, with the exception of the inclusion of the sidewall in the claim.
 In the drawings, the broken lines immediately adjacent to the outer edges of the tire shoulder represent boundaries of the claim, and the broken lines on the surface in the drawings show portions of the article that form no part of the claim.

1 Claim, 6 Drawing Sheets

(56) **References Cited**

U.S. PATENT DOCUMENTS

D382,236 S	8/1997	Kakegawa et al.	D12/147
D427,551 S	7/2000	Weber	D12/141
D482,323 S	11/2003	Corbin et al.	D12/584
D560,600 S	1/2008	Dixon et al.	D12/588
D585,364 S	1/2009	Shondel et al.	D12/600
D585,817 S	2/2009	Frappart	D12/584
D586,733 S	2/2009	Shinohara	D12/588
D591,223 S	4/2009	Missik-Gaffney et al.	D12/584
D595,220 S	6/2009	Maxwell	D12/590
D600,193 S	9/2009	Nukala et al.	D12/521

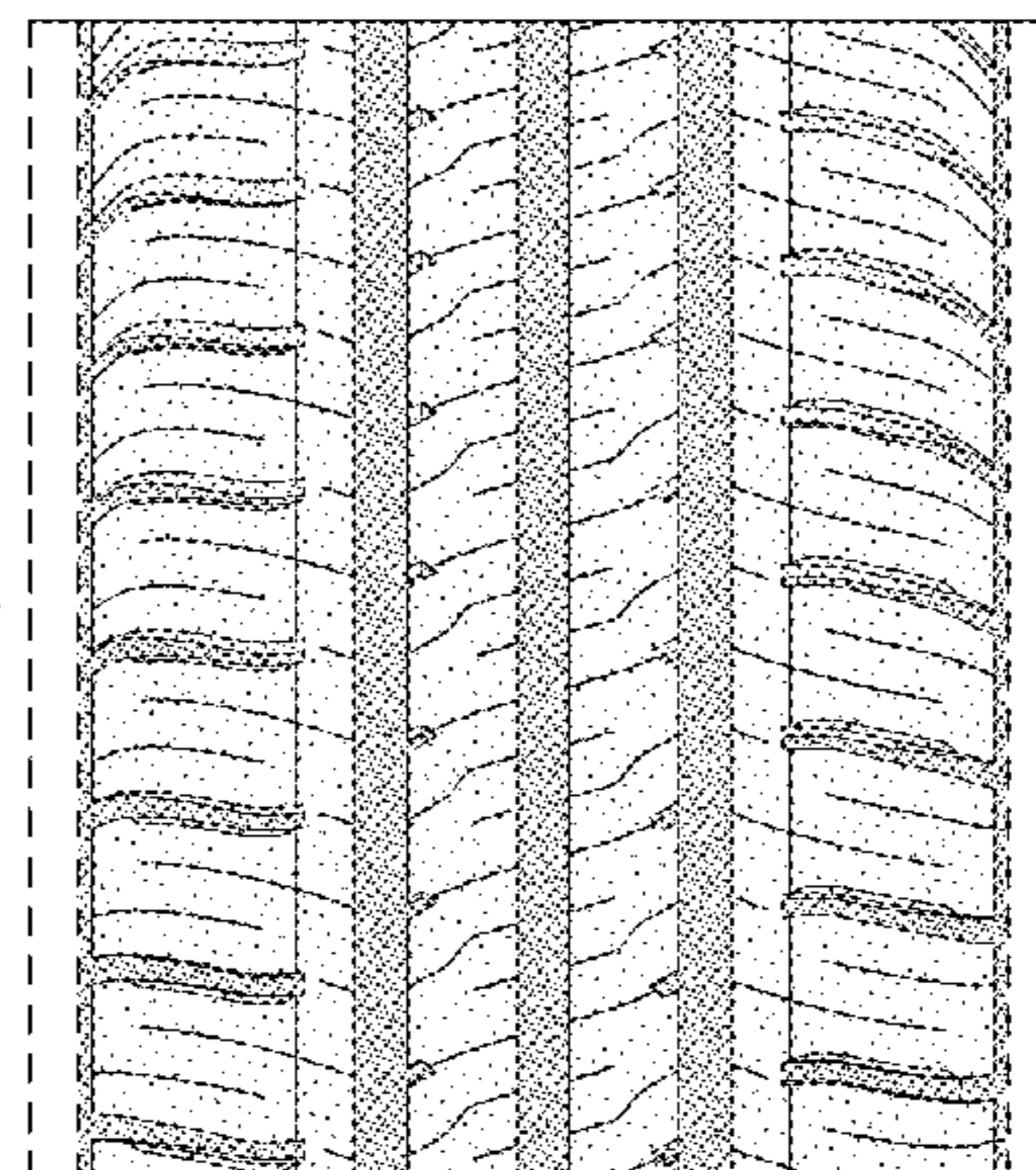
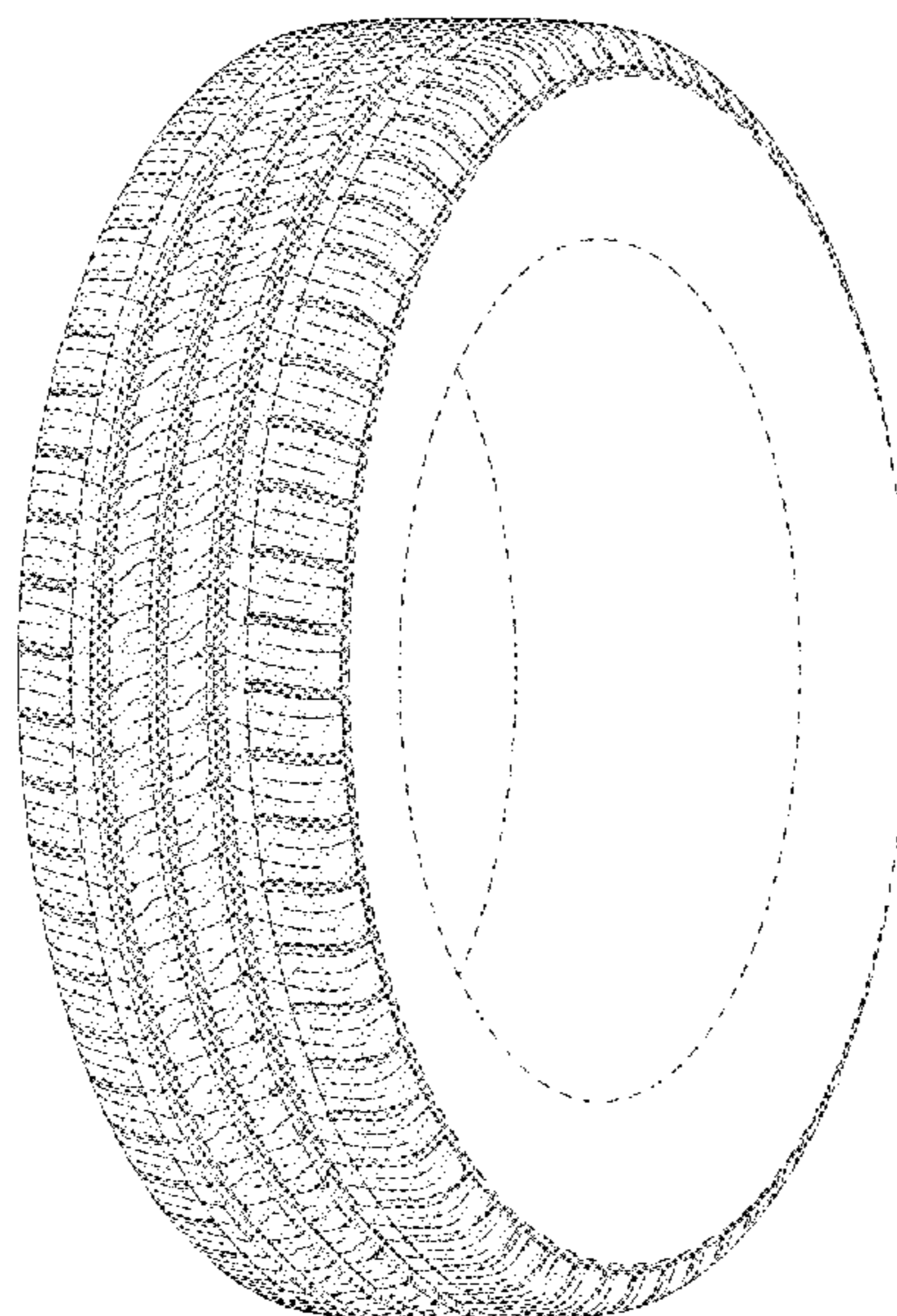

(56)

References Cited

U.S. PATENT DOCUMENTS

D668,600 S	10/2012	Pingenat et al.	D12/584
D686,977 S	7/2013	Hutz et al.	D12/600
D700,884 S *	3/2014	Herbeuval	D12/584
D709,433 S *	7/2014	Inoue	D12/517
D714,212 S	9/2014	Wang	D12/585
D728,463 S	5/2015	Lindner et al.	D12/588
D744,938 S	12/2015	Wang et al.	D12/584
D761,726 S	7/2016	Umstot et al.	D12/601
D764,391 S *	8/2016	Shen	D12/584
D768,562 S *	10/2016	Kato	D12/584
D771,554 S	11/2016	Garcia et al.	D12/574
D771,555 S	11/2016	Neary et al.	D12/584
D784,914 S	4/2017	Fontaine et al.	D12/584
D792,839 S	7/2017	Maxwell et al.	D12/595
D794,548 S *	8/2017	Hayashi	D12/584
D795,165 S	8/2017	Philipot et al.	D12/521
D795,170 S	8/2017	Ngo et al.	D12/584
D803,768 S	11/2017	Leocadio et al.	D12/588
D803,770 S *	11/2017	Hayashi	D12/584
D813,149 S	3/2018	Dixon	D12/588
D813,794 S	3/2018	Tanaka	D12/584
D817,857 S	5/2018	Meetarbhan et al.	D12/584
D817,859 S	5/2018	Meetarbhan et al.	D12/590
D821,296 S	6/2018	Tanaka	D12/582
D823,783 S *	7/2018	Garcia	D12/584
D837,722 S *	1/2019	Takemori	D12/584
D839,176 S *	1/2019	Kim	D12/584
D848,351 S *	5/2019	Rittweger	D12/517
D849,670 S *	5/2019	Wang	D12/584
D854,490 S *	7/2019	Wakasugi	D12/521

* cited by examiner

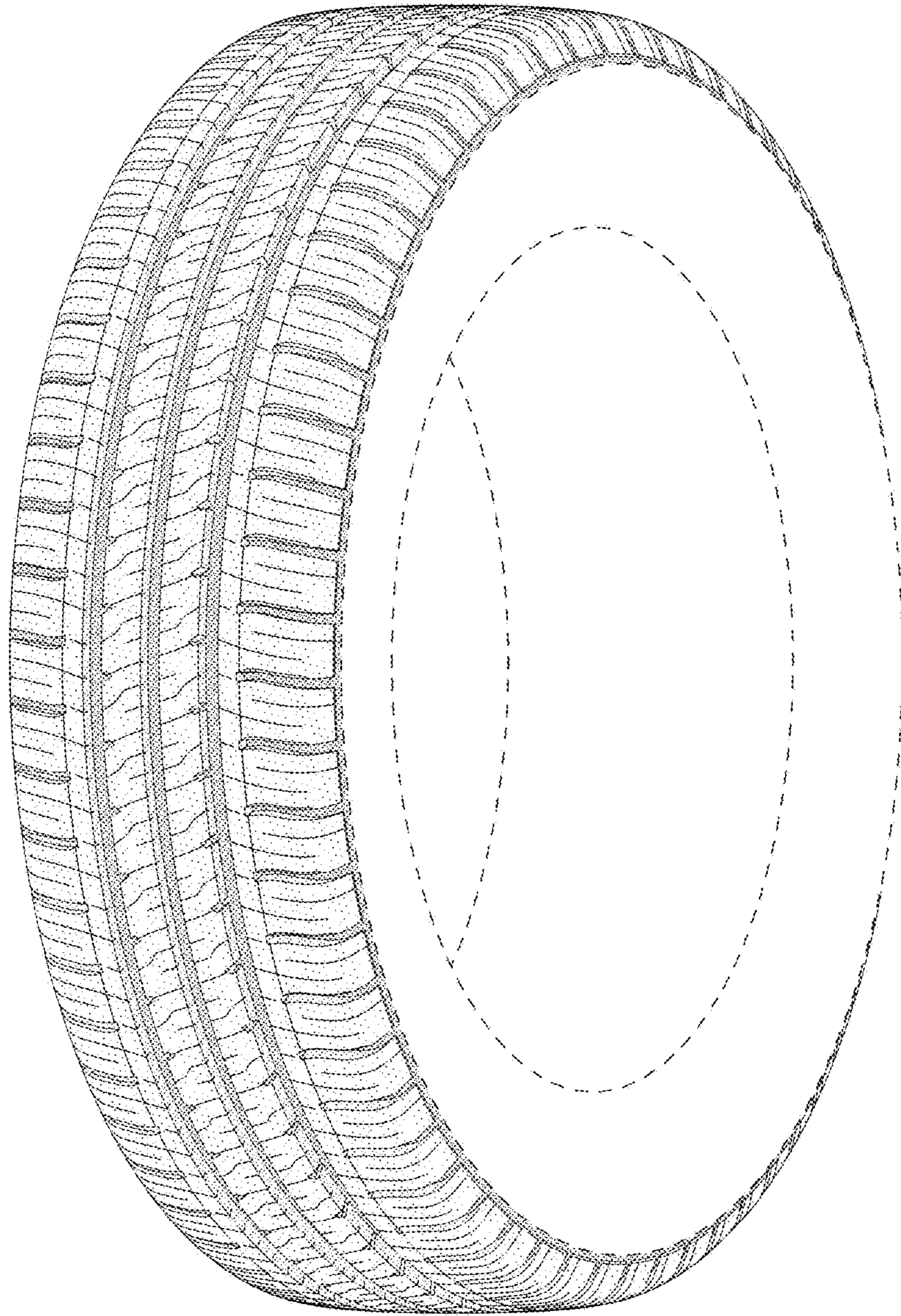

FIG - 1

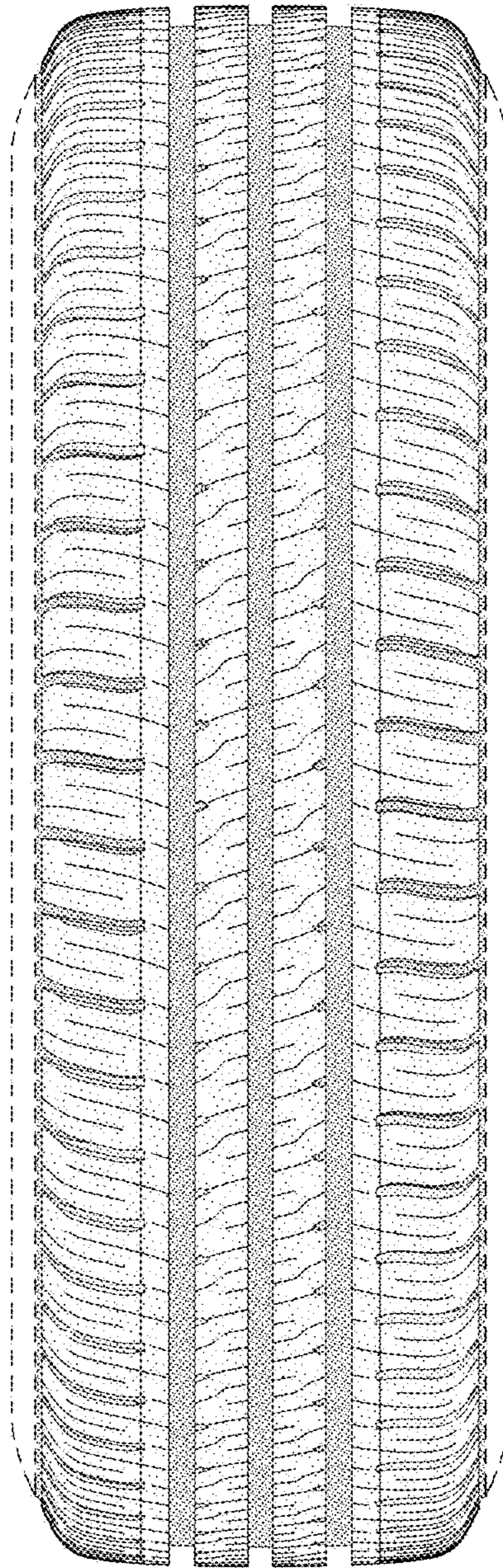

FIG - 2

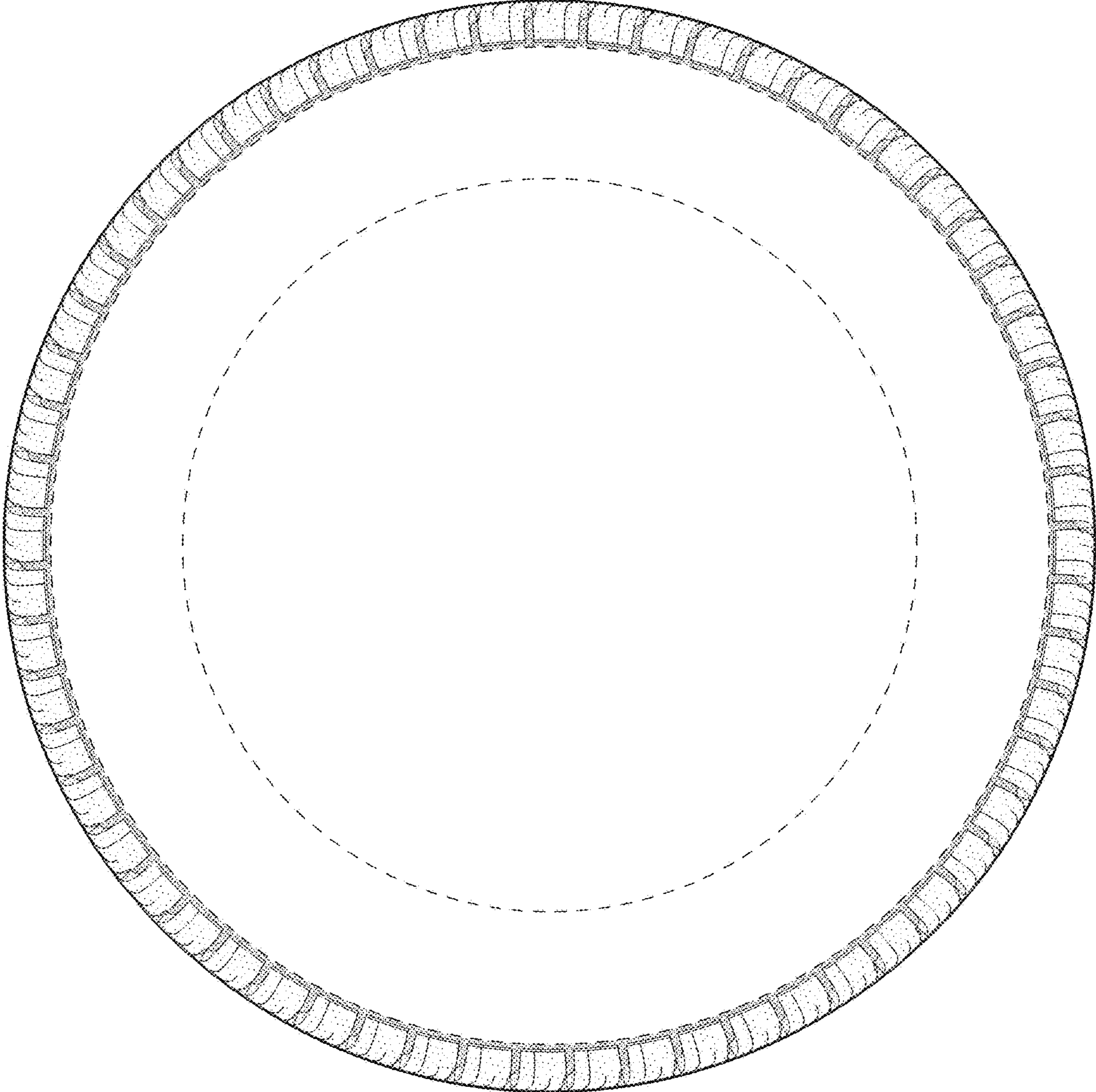

FIG - 3

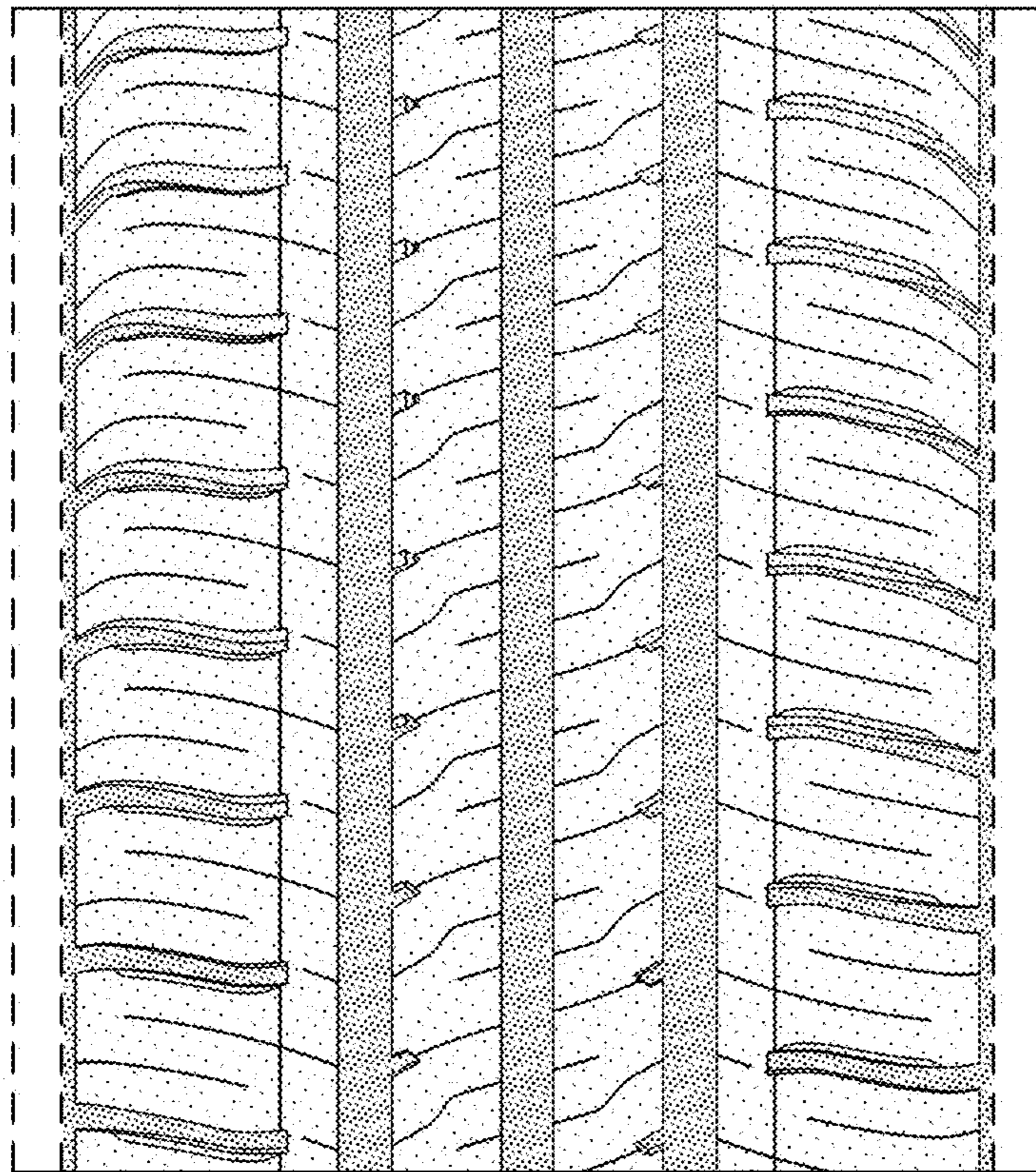

FIG - 4

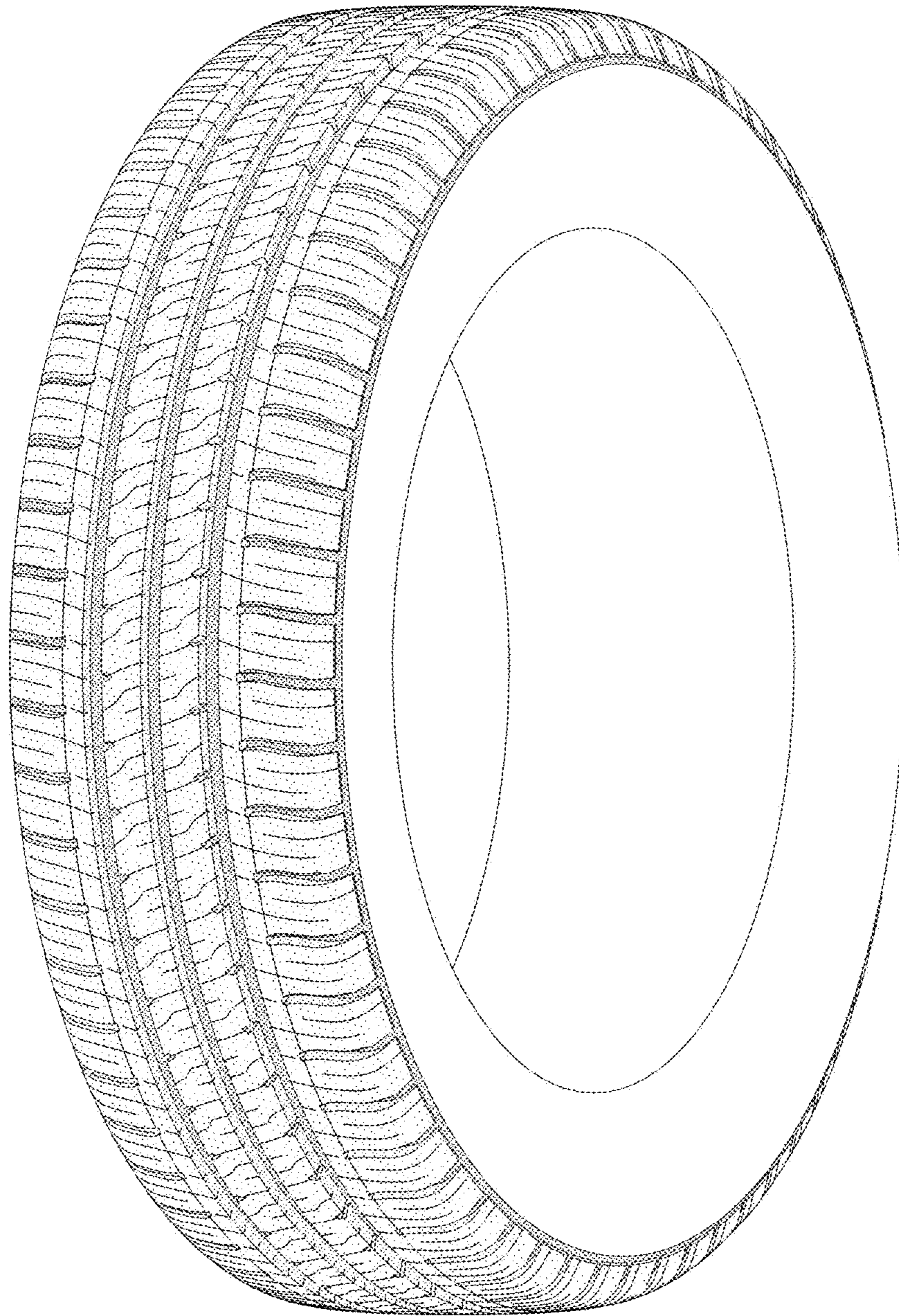

FIG - 5

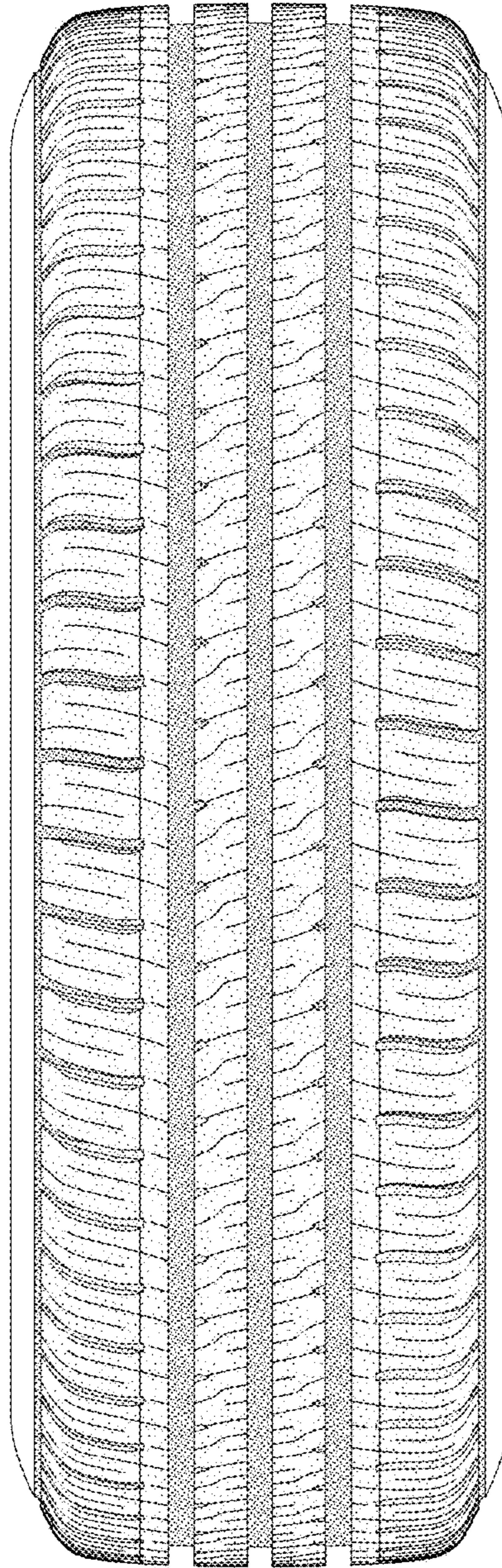

FIG - 6