

US00D886033S

(12) **United States Design Patent**
Kristen

(10) **Patent No.:** **US D886,033 S**

(45) **Date of Patent:** **** Jun. 2, 2020**

(54) **TIRE**

(71) Applicant: **CONTINENTAL REIFEN
DEUTSCHLAND GMBH**, Hannover
(DE)

(72) Inventor: **Florian Kristen**, Hannover (DE)

(73) Assignee: **Continental Reifen Deutschland
GmbH**, Hannover (DE)

(**) Term: **15 Years**

(21) Appl. No.: **29/660,378**

(22) Filed: **Aug. 21, 2018**

(30) **Foreign Application Priority Data**

Feb. 23, 2018 (WO) 6506501

(51) **LOC (12) Cl.** **12-15**

(52) **U.S. Cl.**
USPC **D12/583**; D12/602; D12/900

(58) **Field of Classification Search**
USPC D12/547, 548, 549, 550, 582, 583, 584,
D12/585, 602, 603
CPC B60C 11/03; B60C 11/0306; B60C
2011/0339; B60C 2011/0341; B60C
2011/0344; B60C 2011/0346; B60C
2011/0374; B60C 2011/0383

See application file for complete search history.

(56) **References Cited**

U.S. PATENT DOCUMENTS

D313,384 S * 1/1991 Tsuda D12/583
D316,065 S * 4/1991 Tsuda D12/583
D384,620 S * 10/1997 Gillard D12/602

D397,646 S * 9/1998 Labbe D12/583
D429,188 S * 8/2000 Schuster D12/583
D598,370 S * 8/2009 Beha D12/583
D637,152 S * 5/2011 Maus D12/602
D651,968 S * 1/2012 Westaway D12/602
D717,240 S * 11/2014 Buchinger-Barnstorf ... D12/602
D739,342 S * 9/2015 Koog D12/583
9,221,305 B2 * 12/2015 Washizuka B60C 11/0311
D751,975 S * 3/2016 Cerny D12/583
D758,290 S * 6/2016 Kitajima D12/583
D761,197 S * 7/2016 Dixon D12/602
D763,179 S * 8/2016 Kitajima D12/583
D768,561 S * 10/2016 Brown D12/583
D823,782 S * 7/2018 Bortolet D12/583
D834,511 S * 11/2018 Wang D12/602
D837,138 S * 1/2019 Reygrobellet D12/602
D848,355 S * 5/2019 Wang D12/583
D849,669 S * 5/2019 Reygrobellet D12/583
D858,427 S * 9/2019 Kochanek D12/583

* cited by examiner

Primary Examiner — Robert M. Spear

(74) *Attorney, Agent, or Firm* — Laurence A. Greenberg;
Werner H. Stemer; Ralph E. Locher

(57) **CLAIM**

The ornamental design for a tire, as shown and described.

DESCRIPTION

FIG. 1 is a front perspective view of the tire showing my new invention;

FIG. 2 is a front elevation view thereof;

FIG. 3 is a enlarged partial front elevation view thereof;

FIG. 4 is a left side elevation view thereof; and,

FIG. 5 is a right side elevation view thereof.

The broken lines depict the border between the claimed tire and the unclaimed interior of the tire and represents no part of the claimed design.

1 Claim, 5 Drawing Sheets

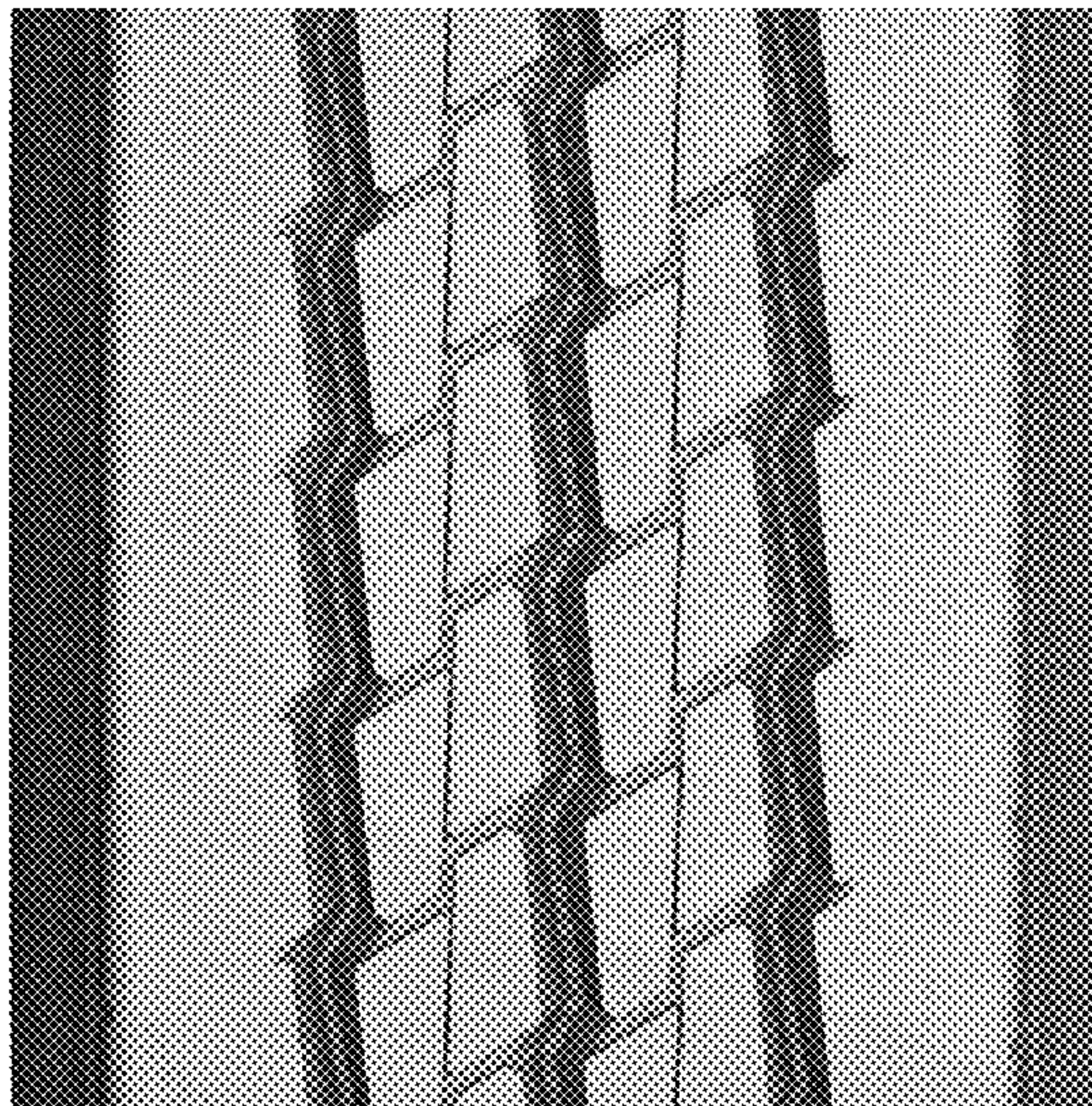
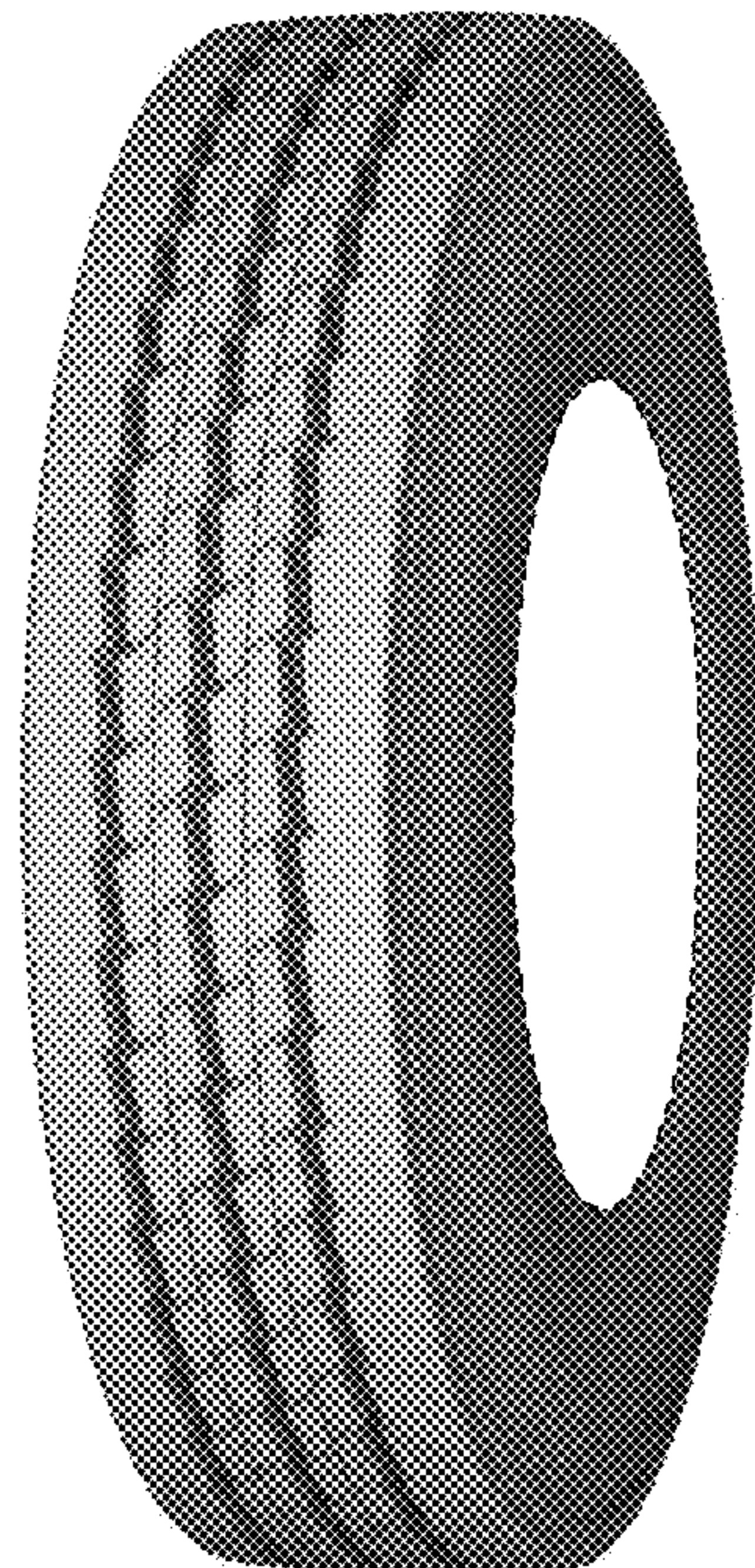



FIG. 1

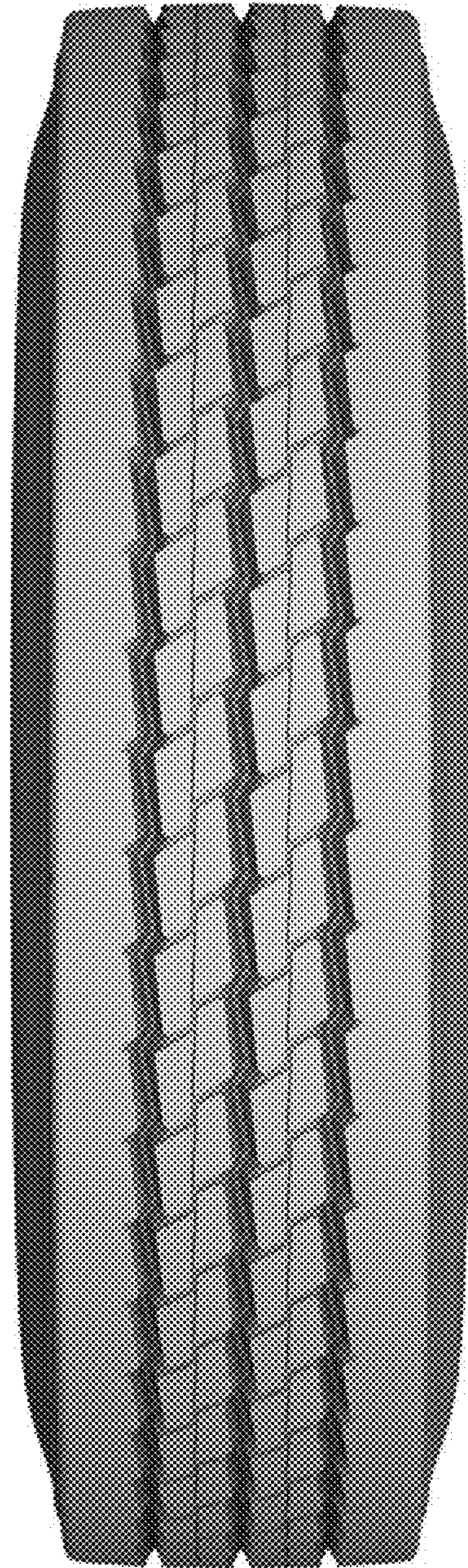

FIG. 2

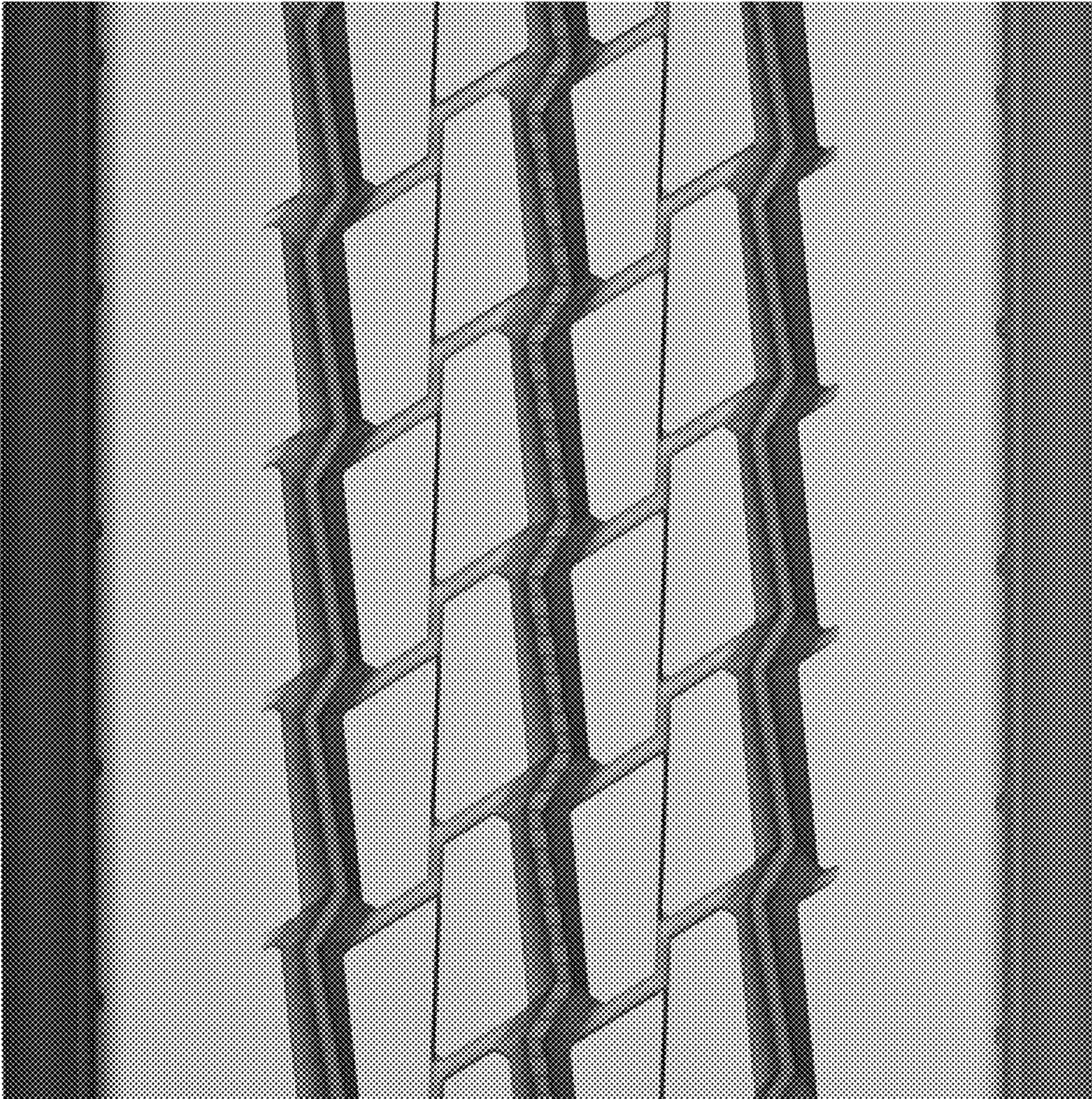

FIG. 3



FIG. 4



FIG. 5