



US00D886031S

(12) **United States Design Patent** (10) **Patent No.:** **US D886,031 S**
Geng et al. (45) **Date of Patent:** **** Jun. 2, 2020**

(54) **GRASS TIRE**

(56) **References Cited**

(71) Applicant: **HEBEI WANDA TYRE CO., LTD,**
Xingtai (CN)
(72) Inventors: **Peng Geng,** Xingtai (CN); **Pengpeng**
Li, Xingtai (CN); **Zongnan Yu,** Xingtai
(CN); **Shijun Jiang,** Xingtai (CN)
(73) Assignee: **HEBEI WANDA TYRE CO., LTD,**
Xingtai (CN)

U.S. PATENT DOCUMENTS

D405,737 S	*	2/1999	de Barsy	D12/580
D731,404 S	*	6/2015	Jacobs	D12/580
D753,055 S	*	4/2016	Sato	D12/594
D761,193 S	*	7/2016	Schimmoeller	D12/599
D770,970 S	*	11/2016	Kuwano	D12/594
D773,385 S	*	12/2016	Kuwano	D12/579
D816,596 S	*	5/2018	Schimmoeller	D12/599
D838,661 S	*	1/2019	Shin	D12/579
D844,547 S	*	4/2019	Sakamoto	D12/579
D855,013 S	*	7/2019	Sakamoto	D12/604
D873,763 S	*	1/2020	Petr	D12/579
D878,284 S	*	3/2020	Henderson	D12/593
D879,021 S	*	3/2020	Bonifas	D12/579

(**) Term: **15 Years**

* cited by examiner

(21) Appl. No.: **29/669,538**

Primary Examiner — Robert M. Spear

(22) Filed: **Nov. 8, 2018**

(74) *Attorney, Agent, or Firm* — Bayramoglu Law Offices LLC

(30) **Foreign Application Priority Data**

May 14, 2018 (CN) 2018 3 0218626

(57) **CLAIM**

(51) **LOC (12) Cl.** **12-15**

The ornamental design for grass tire, as shown and described.

(52) **U.S. Cl.**

DESCRIPTION

USPC **D12/579**

(58) **Field of Classification Search**

USPC D12/579, 580, 586, 587, 588, 592, 593,
D12/594, 596, 598, 599, 600, 602

FIG. 1 is a perspective view of grass tire, showing our new design;

FIG. 2 is a front view thereof; and,

FIG. 3 is a left view thereof.

CPC B60C 11/11

See application file for complete search history.

1 Claim, 3 Drawing Sheets

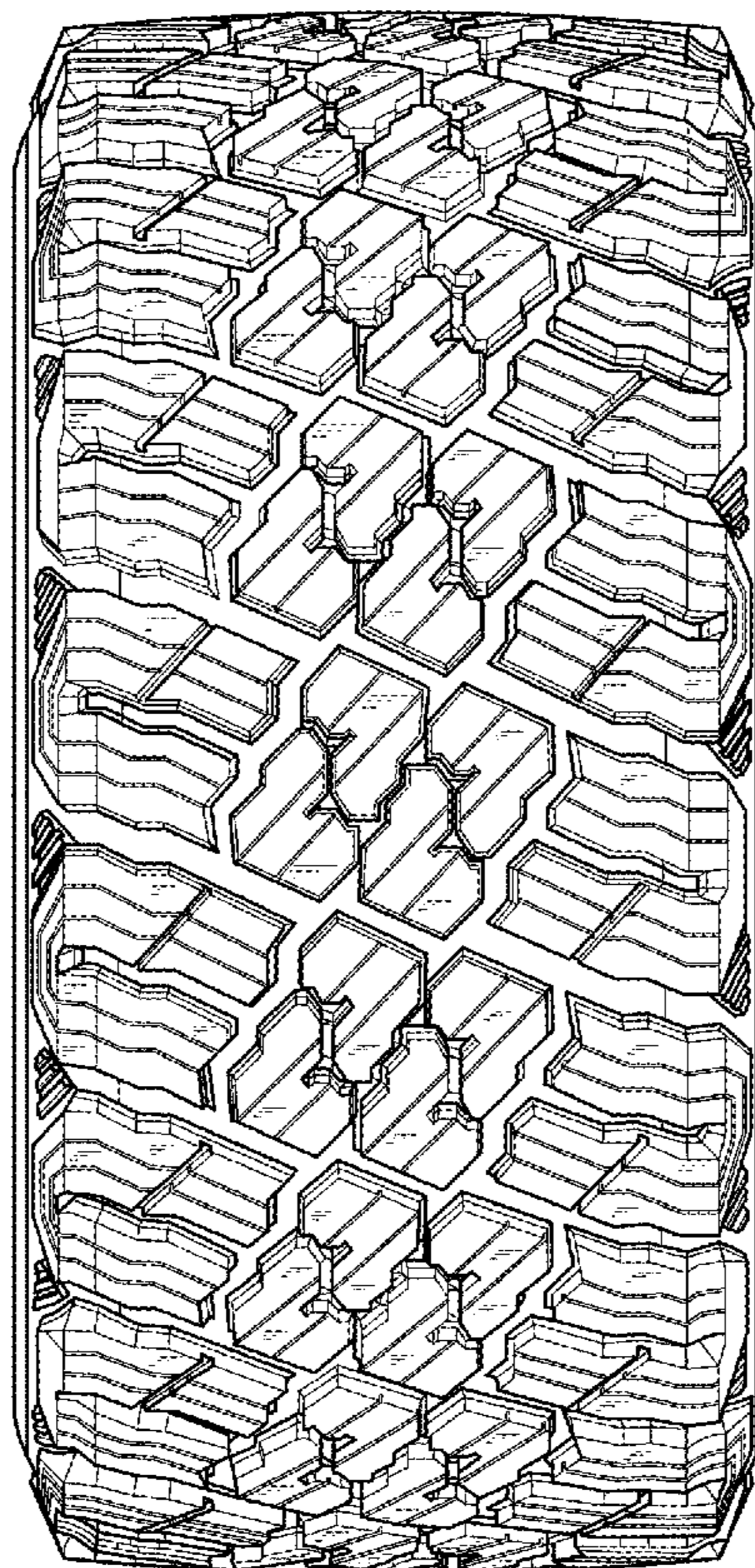



Fig. 1

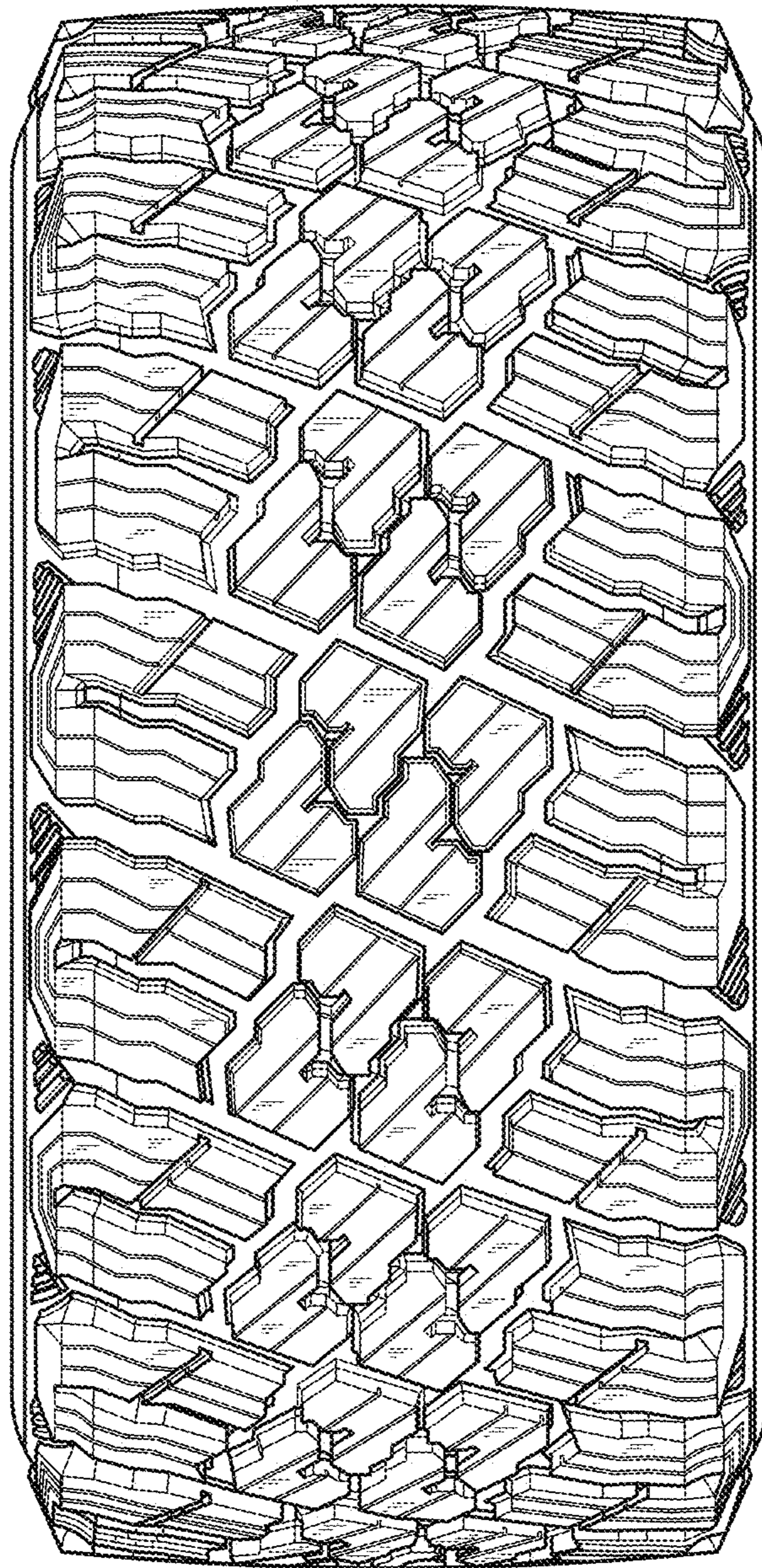

Fig. 2

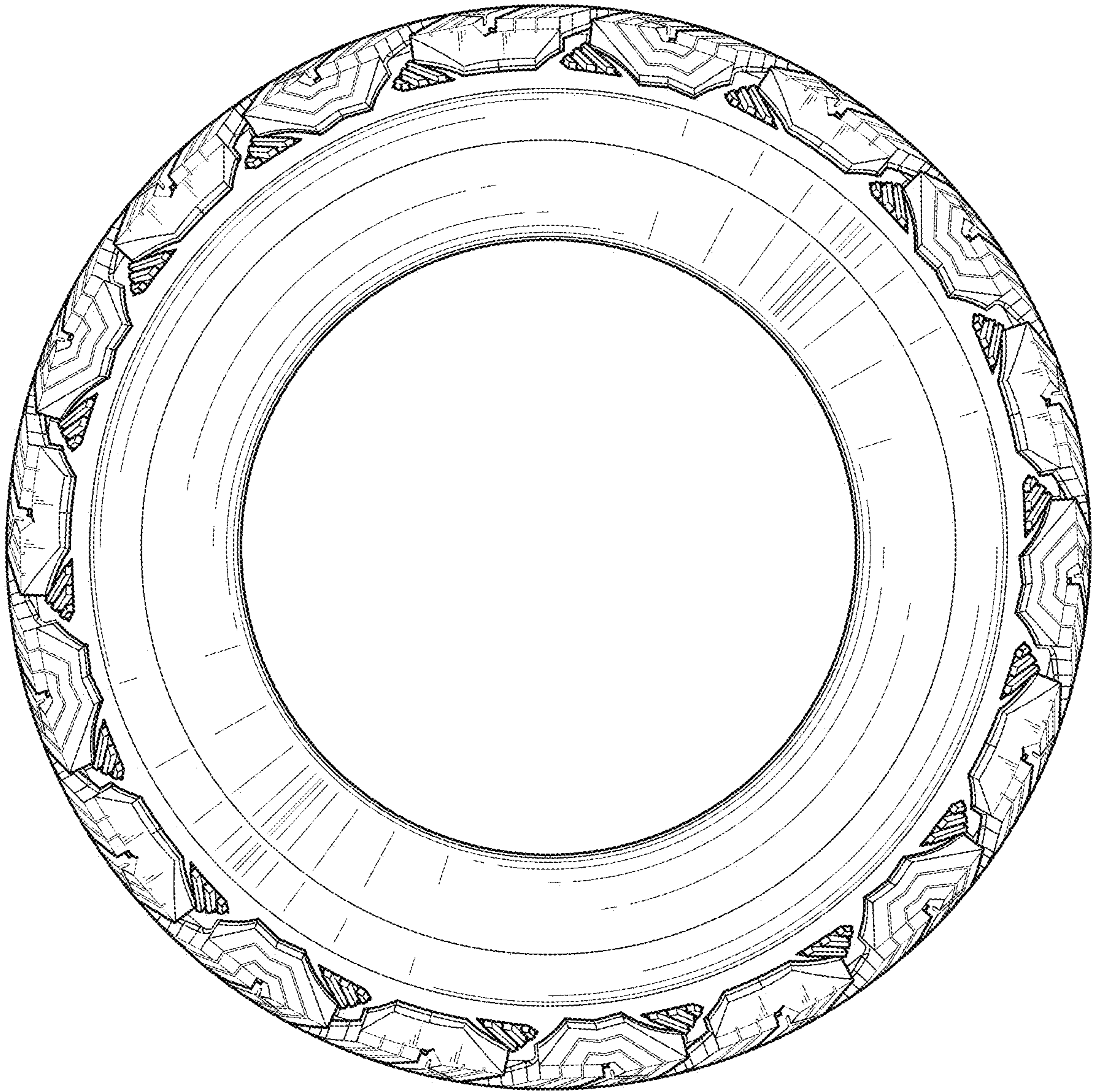

Fig. 3