



US00D886029S

(12) **United States Design Patent**
Nakamura et al.

(10) **Patent No.:** **US D886,029 S**
(45) **Date of Patent:** **** Jun. 2, 2020**

(54) **TIRE TREAD**

- (71) Applicant: **BRIDGESTONE CORPORATION**, Chuo-ku, Tokyo (JP)
- (72) Inventors: **Takamitsu Nakamura**, Tokyo (JP); **Shingo Honda**, Tokyo (JP); **Kai Kohara**, Tokyo (JP)
- (73) Assignee: **BRIDGESTONE CORPORATION**, Chuo-ku, Tokyo (JP)
- (**) Term: **15 Years**

(21) Appl. No.: **29/687,313**

(22) Filed: **Apr. 12, 2019**

(30) **Foreign Application Priority Data**

Oct. 16, 2018 (JP) 2018-022690

(51) **LOC (12) Cl.** **12-15**

(52) **U.S. Cl.**
USPC **D12/524**

(58) **Field of Classification Search**
USPC D12/514, 518, 519, 521, 523, 524, 527, 528, 531, 532, 604
CPC B60C 3/06; B60C 9/17; B60C 11/0304
See application file for complete search history.

(56) **References Cited**

U.S. PATENT DOCUMENTS

D689,013 S	9/2013	Yasunaga	
D759,575 S	6/2016	Yasunaga	
D801,257 S *	10/2017	Sekine	D12/514
D852,118 S *	6/2019	Nakamura	D12/518

FOREIGN PATENT DOCUMENTS

JP	1474649 S	7/2013
JP	1516122 S	1/2015
JP	1566156 S	12/2016
JP	1594664 S	1/2018

(Continued)

OTHER PUBLICATIONS

HC2950027900, Toyo Tires Tire Catalogue 2016 6805-0214, (Toyo Tire & Rubber Co., Ltd. / Toyo Tire Japan Co., Ltd.), Sep. 1, 2017, Retrieved from the Known Design Database of the Japan Patent Office using Internet, <URL: https://www.j-platpat.inpit.go.jp/web/ishou/dpdj/DPDJ_GM301_Detailed.action>.

(Continued)

Primary Examiner — Robert M. Spear

(74) *Attorney, Agent, or Firm* — Kenja IP Law PC

(57) **CLAIM**

The ornamental design for a tire tread, as shown and described.

DESCRIPTION

FIG. 1 is a perspective view of a tire tread showing our new design;
FIG. 2 is a front view thereof;
FIG. 3 is a top view thereof;
FIG. 4 is a right view thereof;
FIG. 5 is a left view thereof;
FIG. 6 is a fragmentary enlarged front view;
FIG. 7 is an end view taken along line 7-7 in FIG. 6;
FIG. 8 is an end view taken along line 8-8 in FIG. 6; and,
FIG. 9 is an end view taken along line 9-9 in FIG. 6.
Broken lines shown in the drawings are intended to show environmental portions of a tire that are not being claimed, and form no part of the claimed design. The light stippled surface shading represents the surface of the tire tread, and the dark stippled surface shading represents the recessed portion of the tread grooves, having the depth as shown in FIGS. 7, 8 and 9.

1 Claim, 9 Drawing Sheets

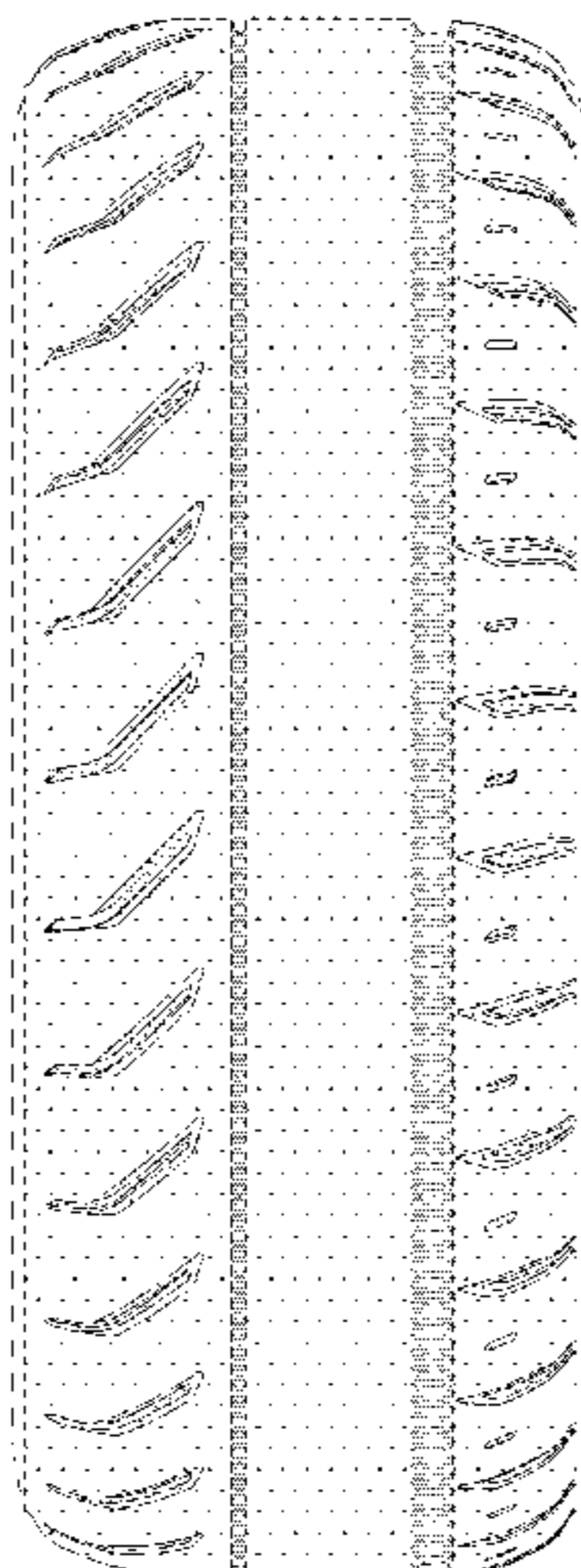

(56)

References Cited

FOREIGN PATENT DOCUMENTS

WO DM098716 5/2018

OTHER PUBLICATIONS

HC2950030700, Toyo Tires Passenger & Light Truck Tires 2017 Product Data Book, (Toyo Tire S.A. Corp.), Sep. 1, 2017, Retrieved from the Known Design Database of the Japan Patent Office using Internet, <URL: https://www.j-platpat.inpit.go.jp/web/ishou/dpdj/DPDJ_GM301_Detailed.action>.

HJ2601420900, Website <URL: <http://www.bridgestone.co.jp/corporate/news/2014052303.html>>, (Bridgestone Corporation), Jul. 5, 2016, [database online], [retrieved on Jun. 3, 2014], Retrieved from the Known Design Database of the Japan Patent Office using Internet, <URL: https://www.j-platpat.inpit.go.jp/web/ishou/dpdj/DPDJ_GM301_Detailed.action>.

* cited by examiner

FIG. 1

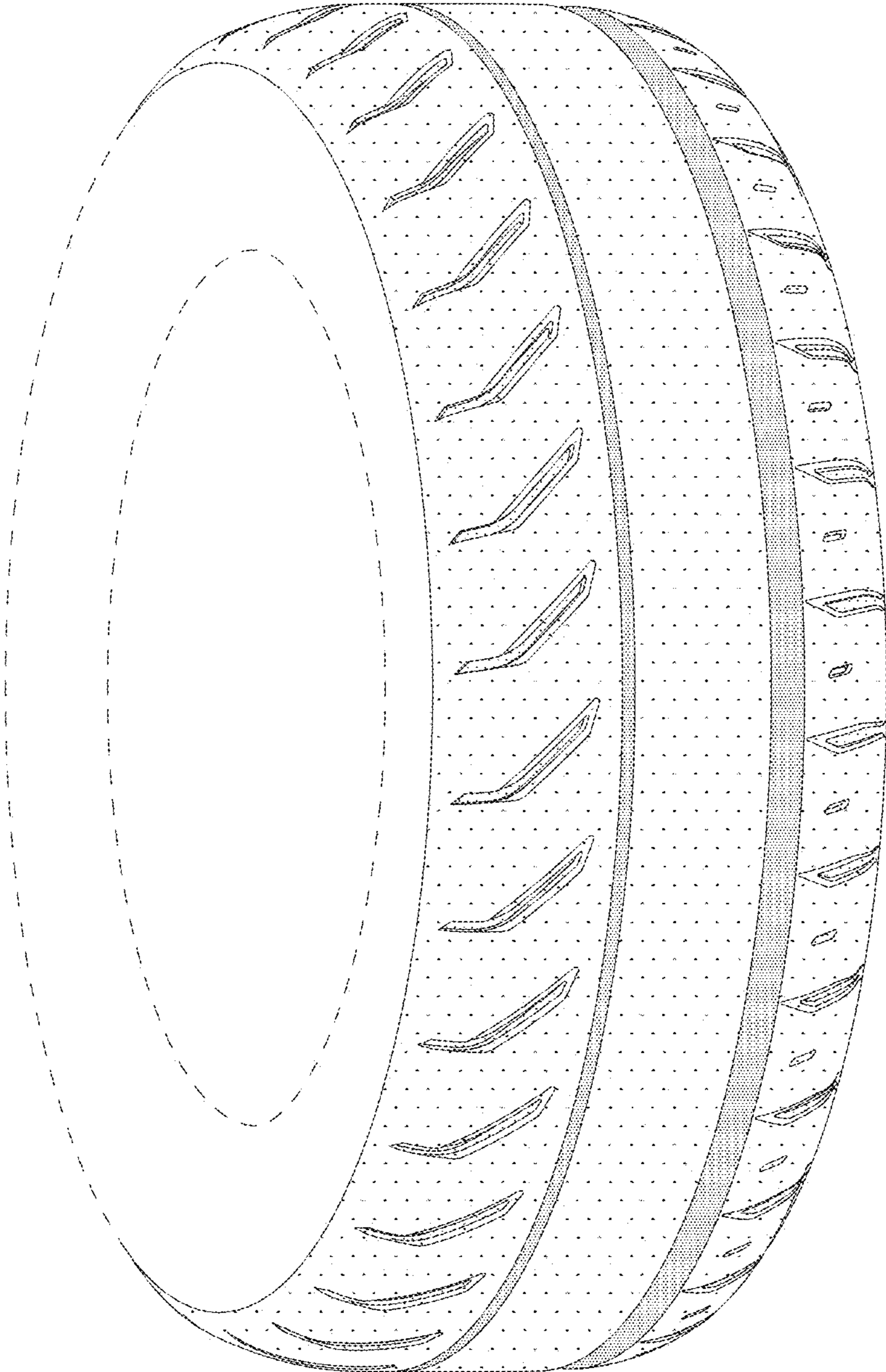

FIG. 2

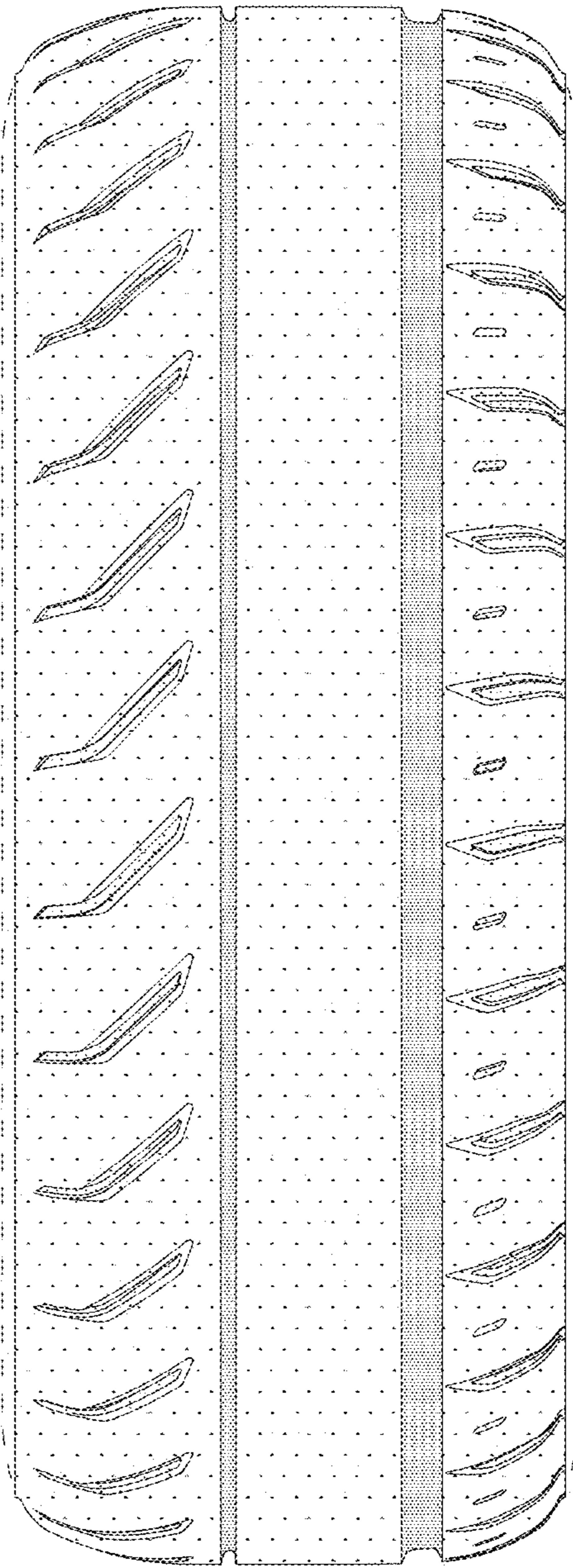

FIG. 3

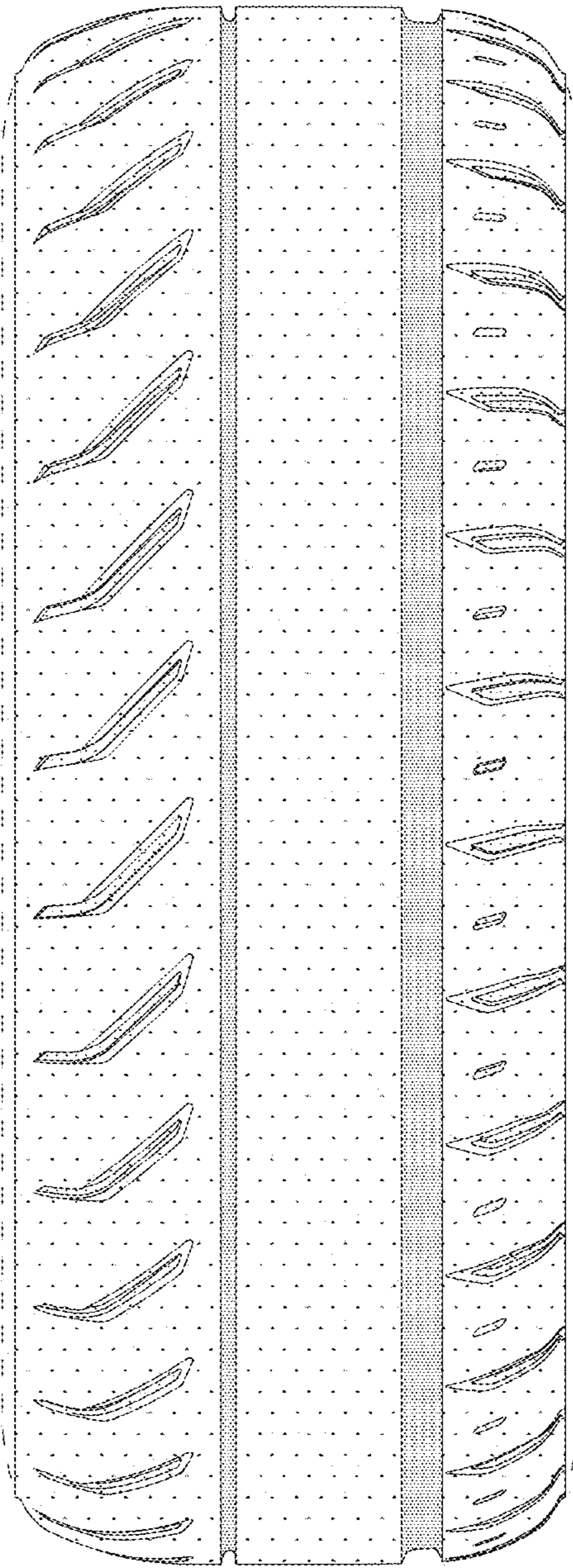

FIG. 4

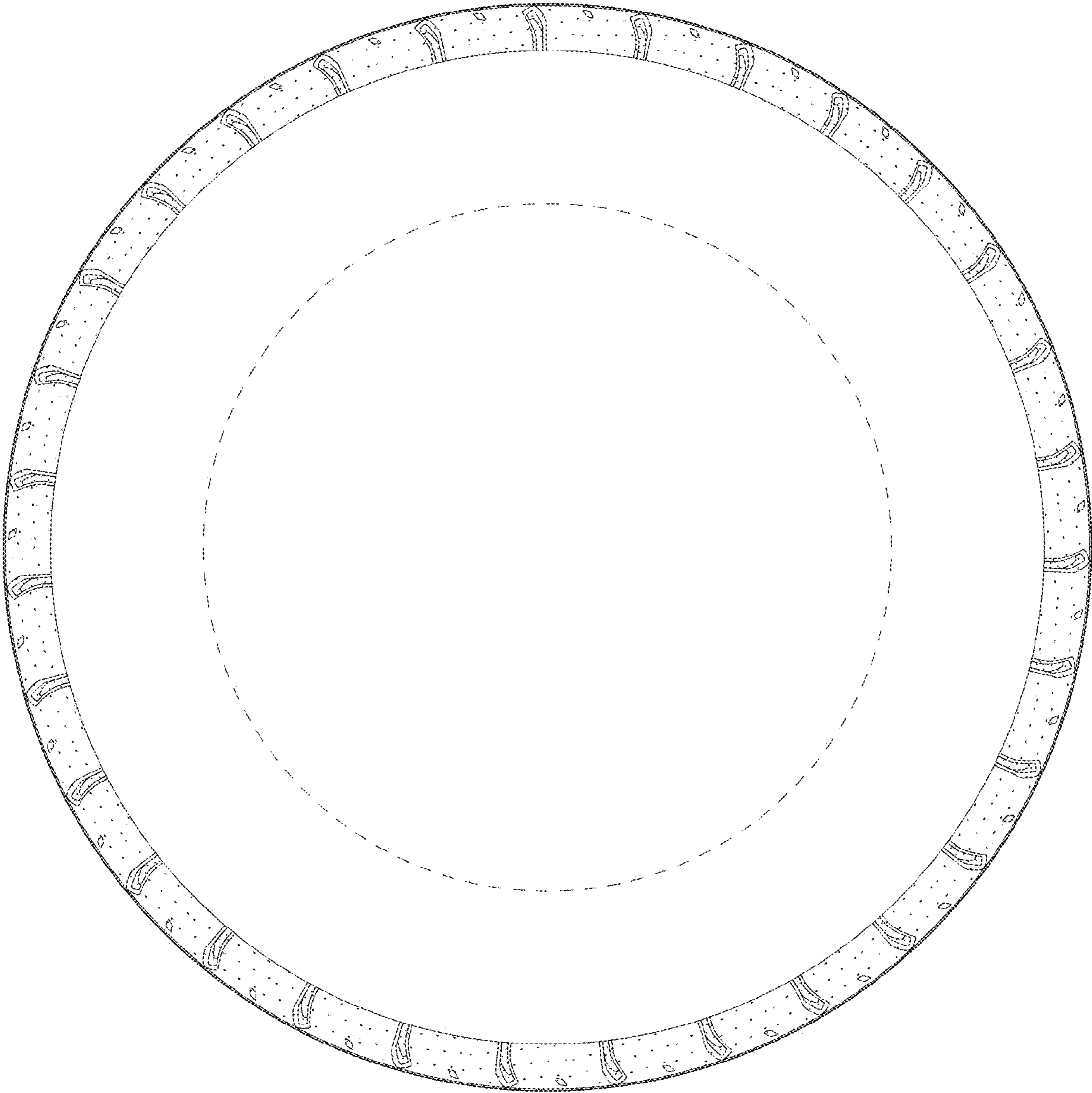

FIG. 5

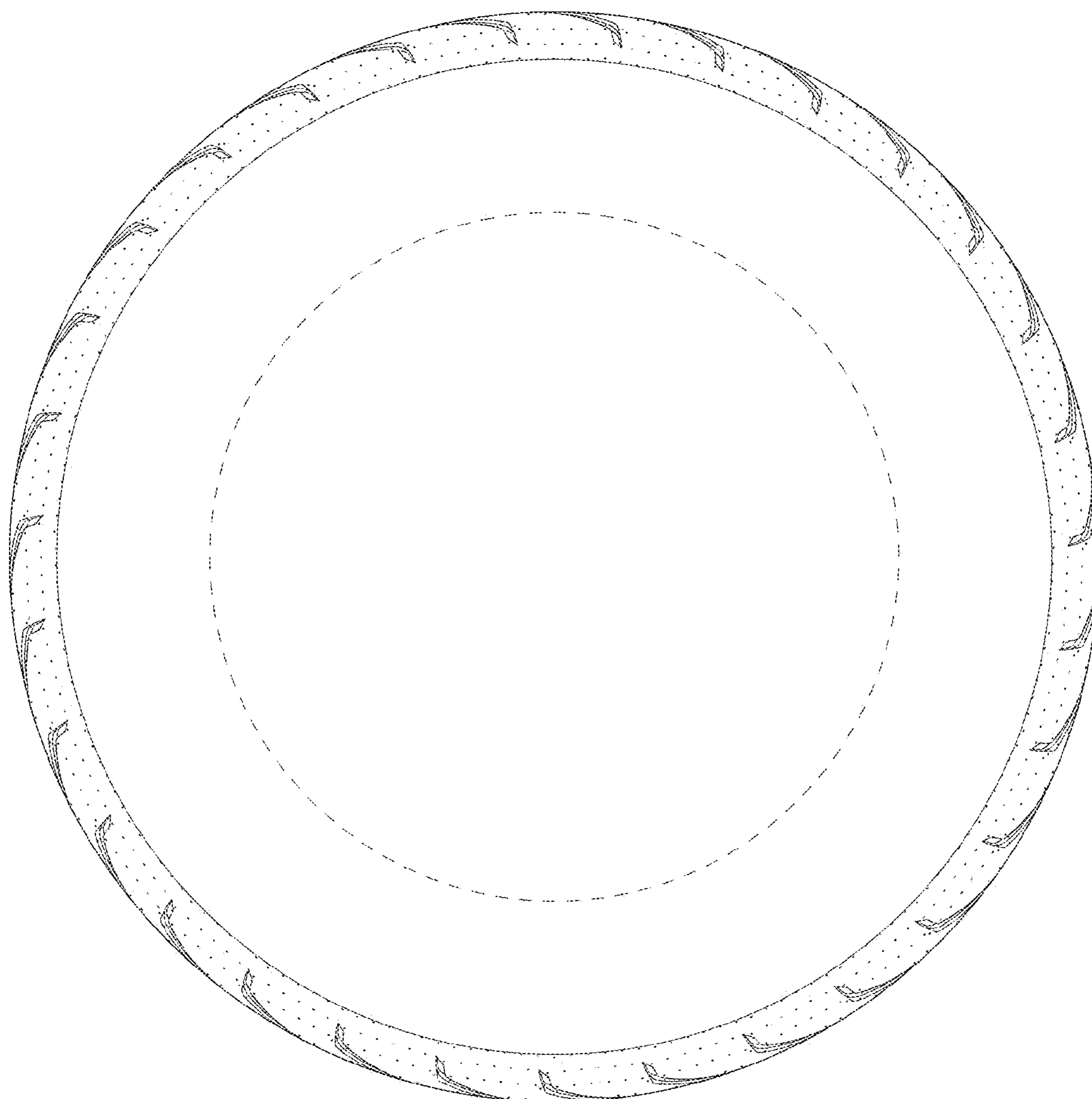

FIG. 6

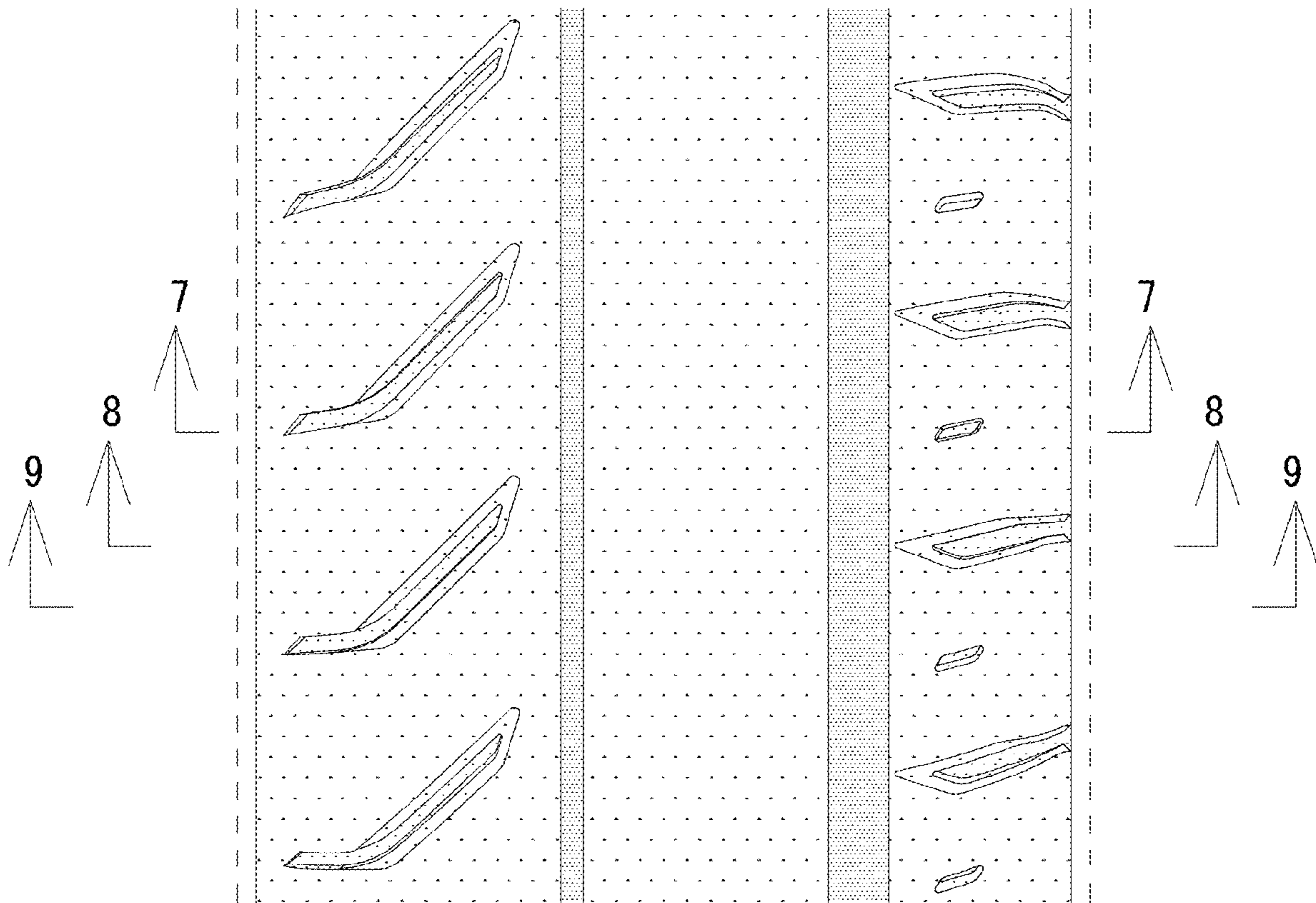

FIG. 7

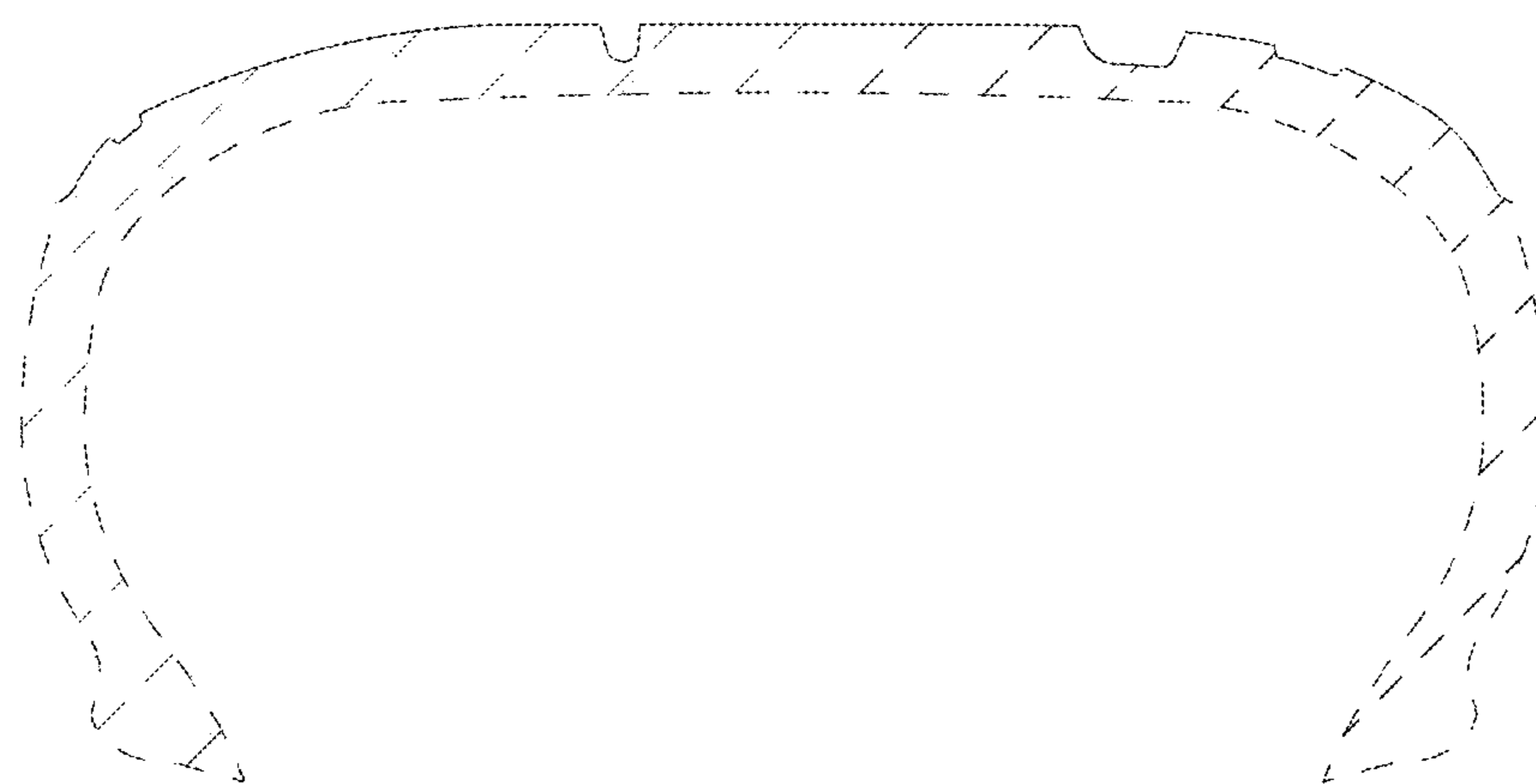

FIG. 8

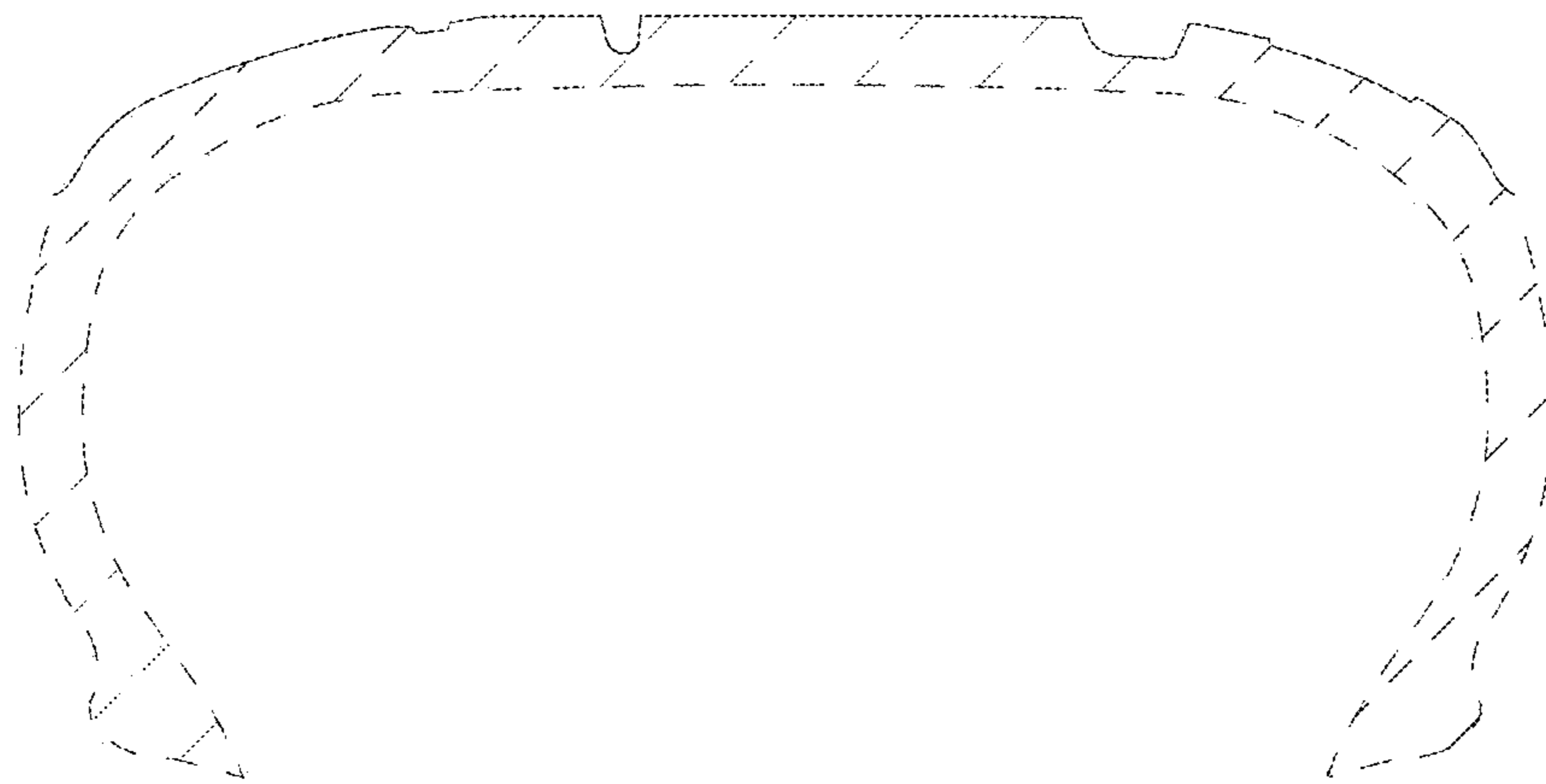

FIG. 9

