



US00D886028S

(12) **United States Design Patent** (10) **Patent No.:** **US D886,028 S**  
**Sadananda et al.** (45) **Date of Patent:** **\*\* Jun. 2, 2020**

- (54) **TIRE**
- (71) Applicant: **The Goodyear Tire & Rubber Company, Akron, OH (US)**
- (72) Inventors: **Suraj Sadananda, Mamer (LU); Patrick Francois Willems, Mersch (LU); Rodrigo Andres Rengifo Hurtado, Mamer (LU)**
- (73) Assignee: **The Goodyear Tire & Rubber Company, Akron, OH (US)**
- (\*\*) Term: **15 Years**
- (21) Appl. No.: **29/688,777**
- (22) Filed: **Apr. 24, 2019**
- (51) **LOC (12) Cl.** ..... **12-15**
- (52) **U.S. Cl.**  
USPC ..... **D12/521**
- (58) **Field of Classification Search**  
USPC ..... D12/519, 521, 522, 523, 531, 532  
CPC ..... B60C 3/06; B60C 9/17; B60C 11/0304  
See application file for complete search history.

(56) **References Cited**

U.S. PATENT DOCUMENTS

D370,439 S	6/1996	Feider et al.	.....	D12/141
D534,484 S	1/2007	Feider et al.	.....	D12/584
D545,756 S	7/2007	Feider et al.	.....	D12/521
D554,053 S	10/2007	Feider et al.	.....	D12/588
D555,081 S	11/2007	Feider et al.	.....	D12/588
D581,347 S	11/2008	Feider et al.	.....	D12/523
D599,277 S *	9/2009	Froger	.....	D12/521
D599,728 S *	9/2009	Froger	.....	D12/521
D609,169 S	2/2010	Feider	.....	D12/588
D609,170 S	2/2010	Feider et al.	.....	D12/588
D634,699 S *	3/2011	Fontaine	.....	D12/517
D664,913 S	8/2012	Le et al.	.....	D12/521
D667,781 S	9/2012	Georges et al.	.....	D12/588

D709,434 S	7/2014	Kato	.....	D12/521
D713,778 S *	9/2014	Muthigi	.....	D12/521
D764,397 S	8/2016	Dixon et al.	.....	D12/601

(Continued)

*Primary Examiner* — Robert M. Spear

(74) *Attorney, Agent, or Firm* — Robert N Lipssik

(57) **CLAIM**

The ornamental Design for a tire, as shown and described.

**DESCRIPTION**

FIG. 1 is a right side perspective view of a tire showing our new design, it being understood that the pattern repeats uniformly throughout the circumference of the tread;  
 FIG. 2 is a left side perspective view thereof;  
 FIG. 3 is a front elevational view thereof;  
 FIG. 4 is a right side elevational view thereof;  
 FIG. 5 is a left side elevational view thereof;  
 FIG. 6 is an enlarged fragmentary front elevational view thereof;  
 FIG. 7 is a right side perspective view of a second embodiment of a tire showing our new design, it being understood that the interior of the tire forms no part of the claim and that the pattern repeats uniformly throughout the circumference of the tread;  
 FIG. 8 is a left side perspective view of a second embodiment, it being understood that the interior of the tire forms no part of the claim; and,  
 FIG. 9 is a front elevational view of a second embodiment, it being understood that an enlarged fragmentary view thereof would be substantially identical to that shown in FIG. 6, with the exception of the inclusion of the sidewall in solid lines.

In the drawings, the broken lines immediately adjacent to the outer edges of the tire shoulder represent boundaries of the claim, and the broken lines depict environmental subject matter only and form no part of the claimed design.

**1 Claim, 9 Drawing Sheets**

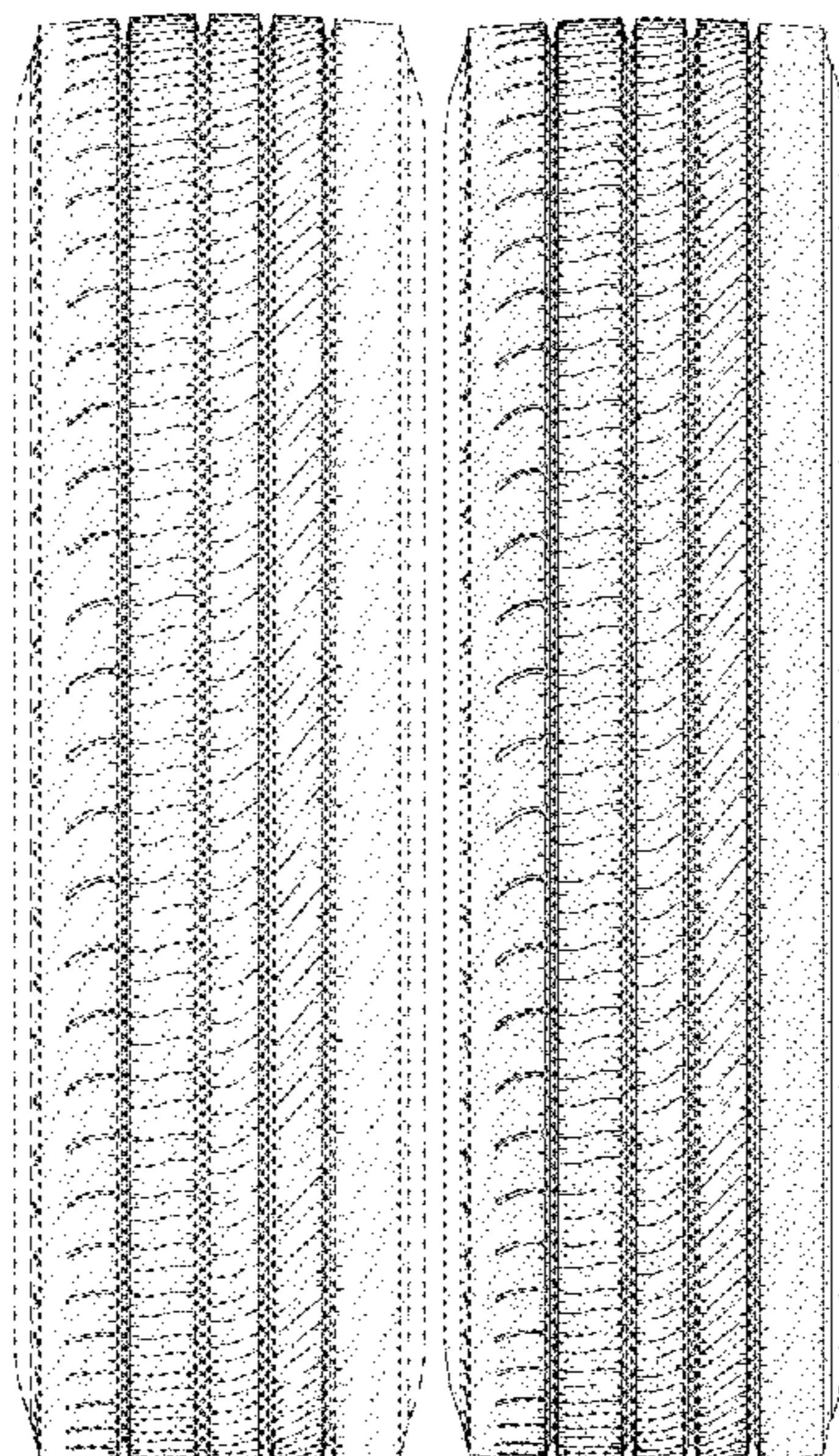

(56)

**References Cited**

U.S. PATENT DOCUMENTS

D779,420 S	2/2017	Krier et al. ....	D12/601
D782,964 S	4/2017	Fursthos et al. ....	D12/584
D797,034 S	9/2017	Colombo et al. ....	D12/521
D805,022 S *	12/2017	Bonnamour ....	D12/530
D810,658 S *	2/2018	Hayashi ....	D12/523
D815,584 S *	4/2018	Hayashi ....	D12/521
D821,297 S *	6/2018	Le ....	D12/588
D866,454 S *	11/2019	Reygrobellel ....	D12/587
D869,382 S *	12/2019	Speziari ....	D12/521
D871,312 S *	12/2019	Wakasugi ....	D12/521

\* cited by examiner

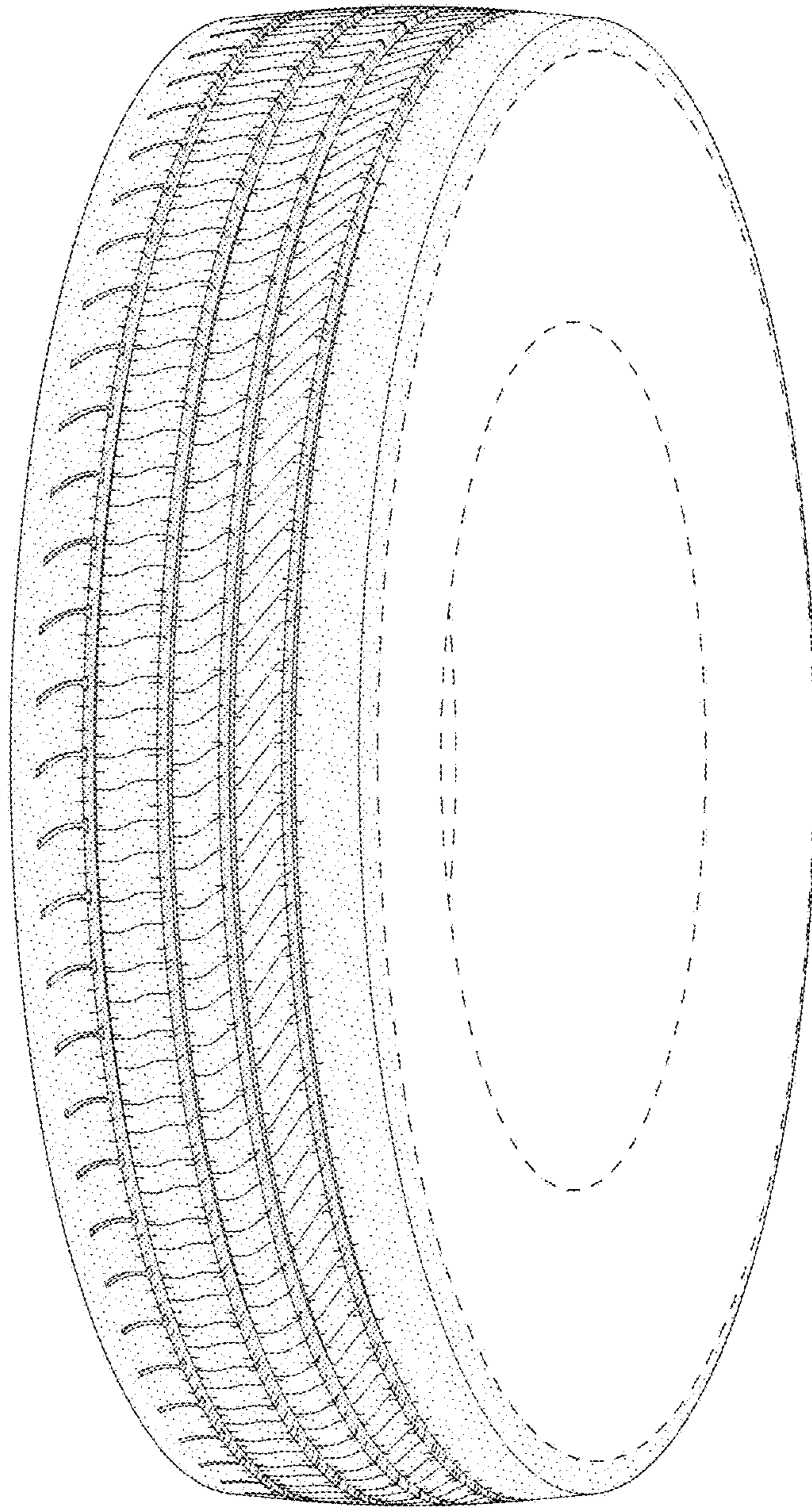

FIG - 1

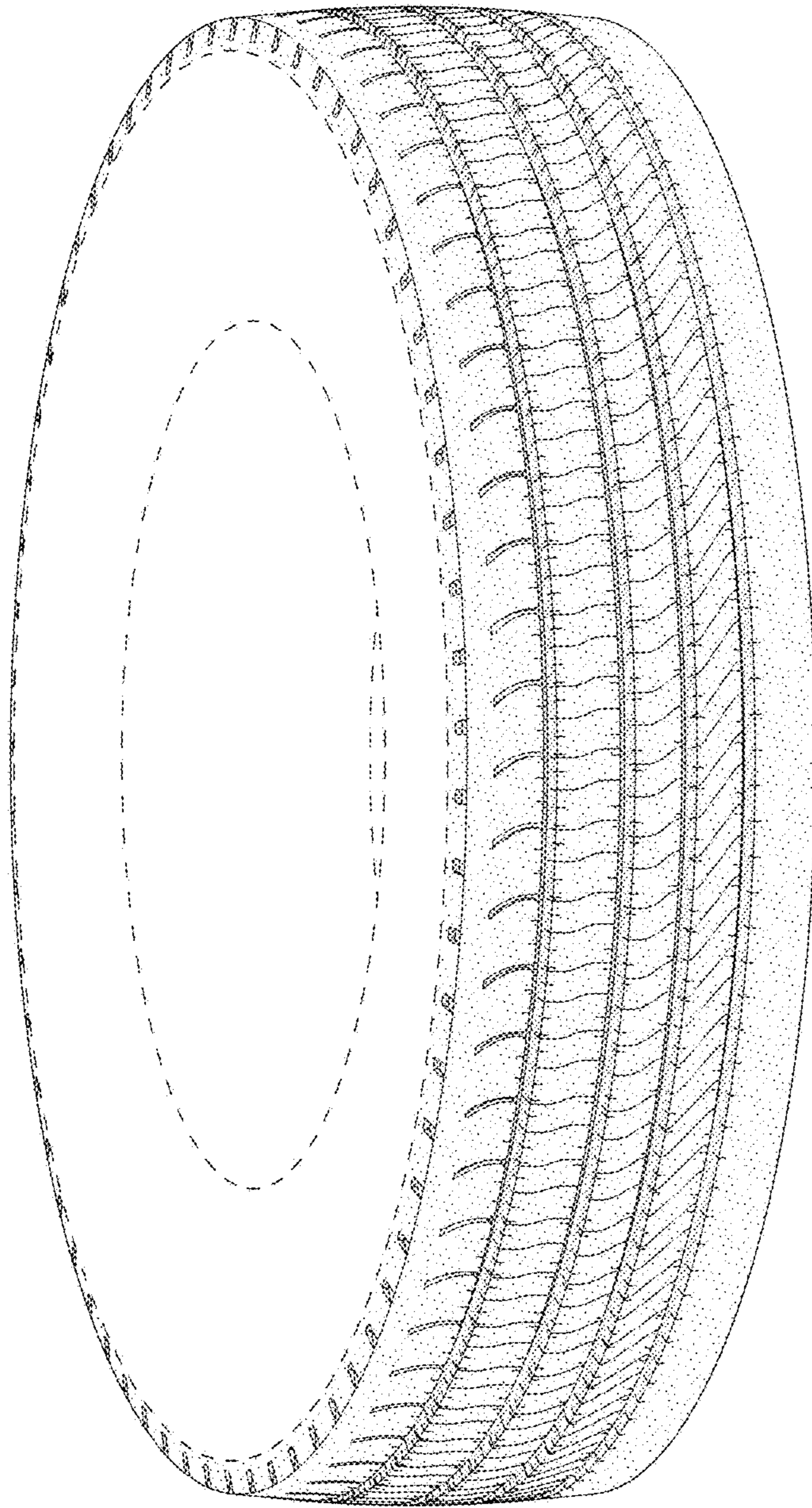

FIG - 2

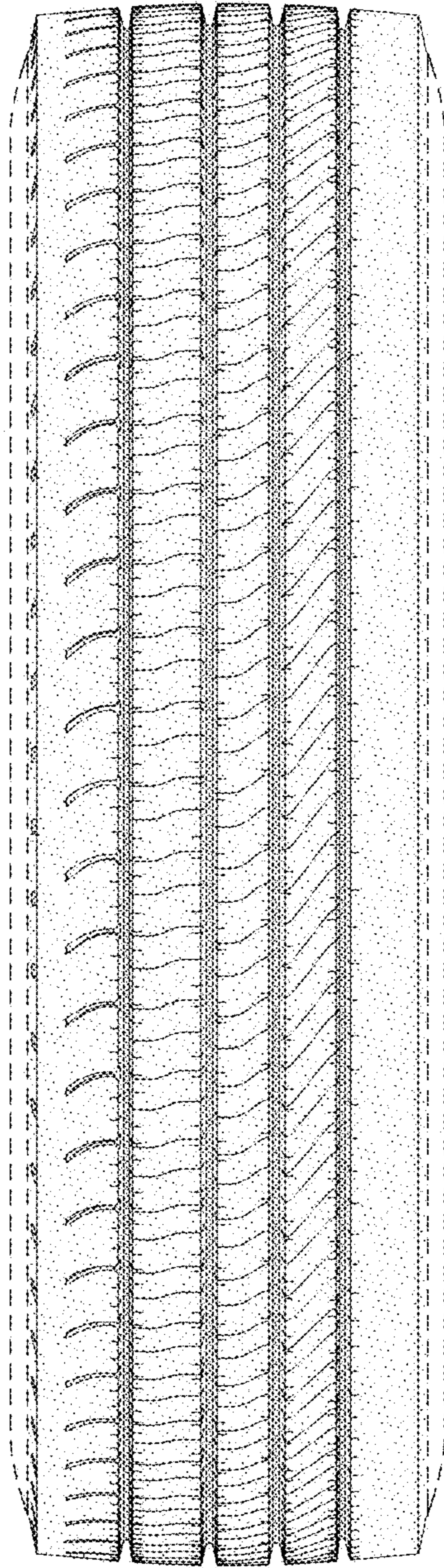

FIG - 3

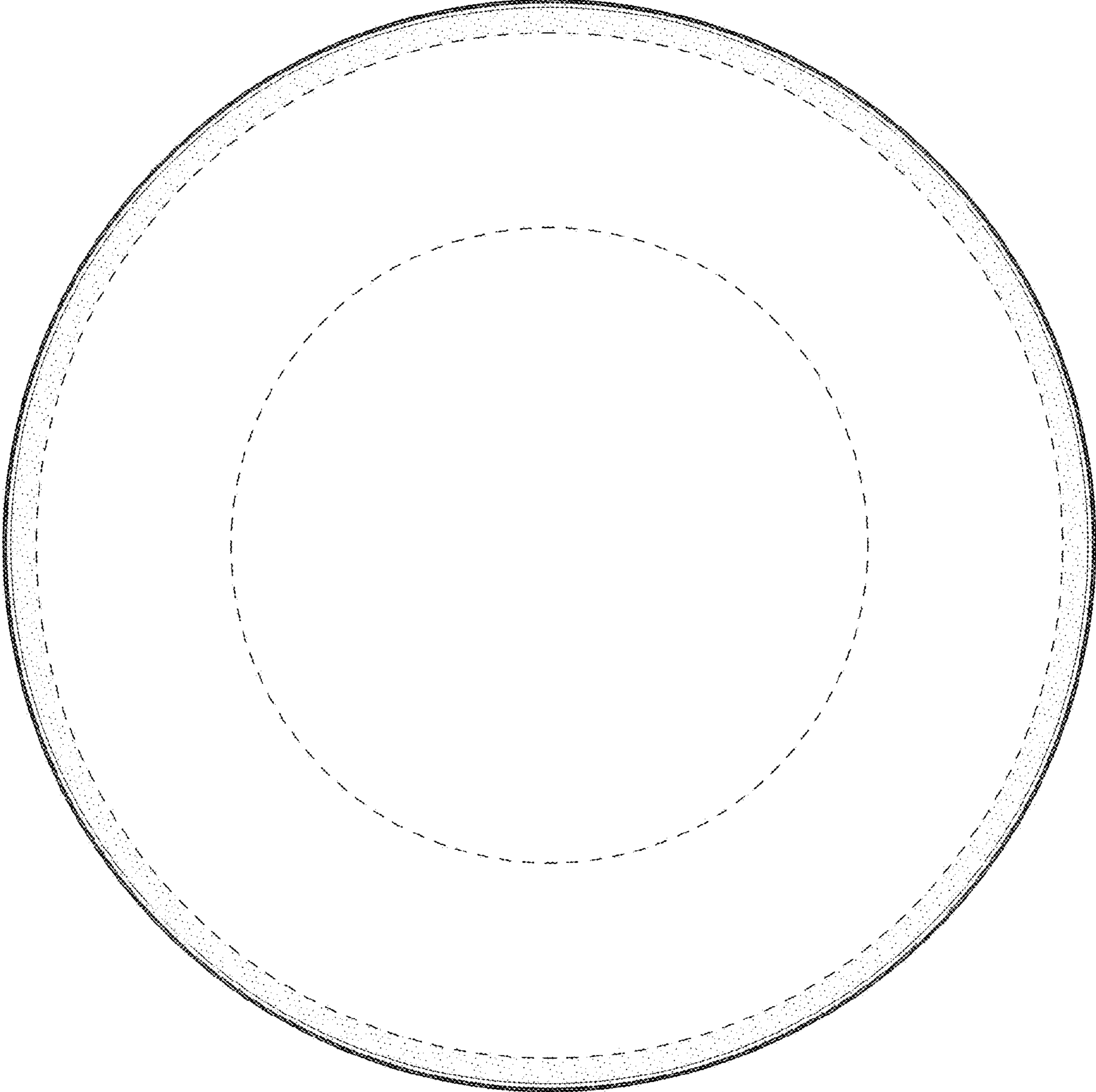

FIG - 4

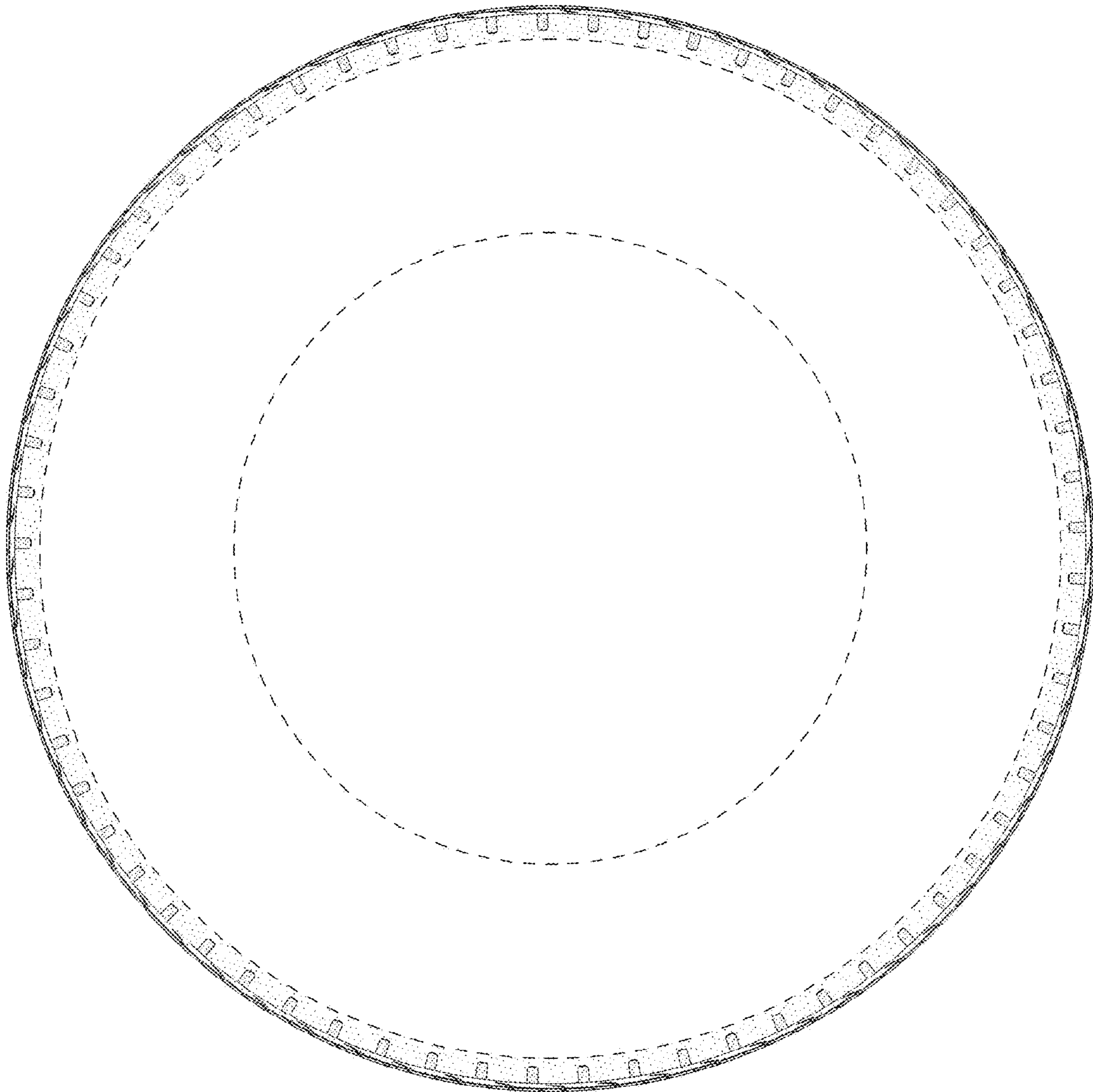

FIG - 5

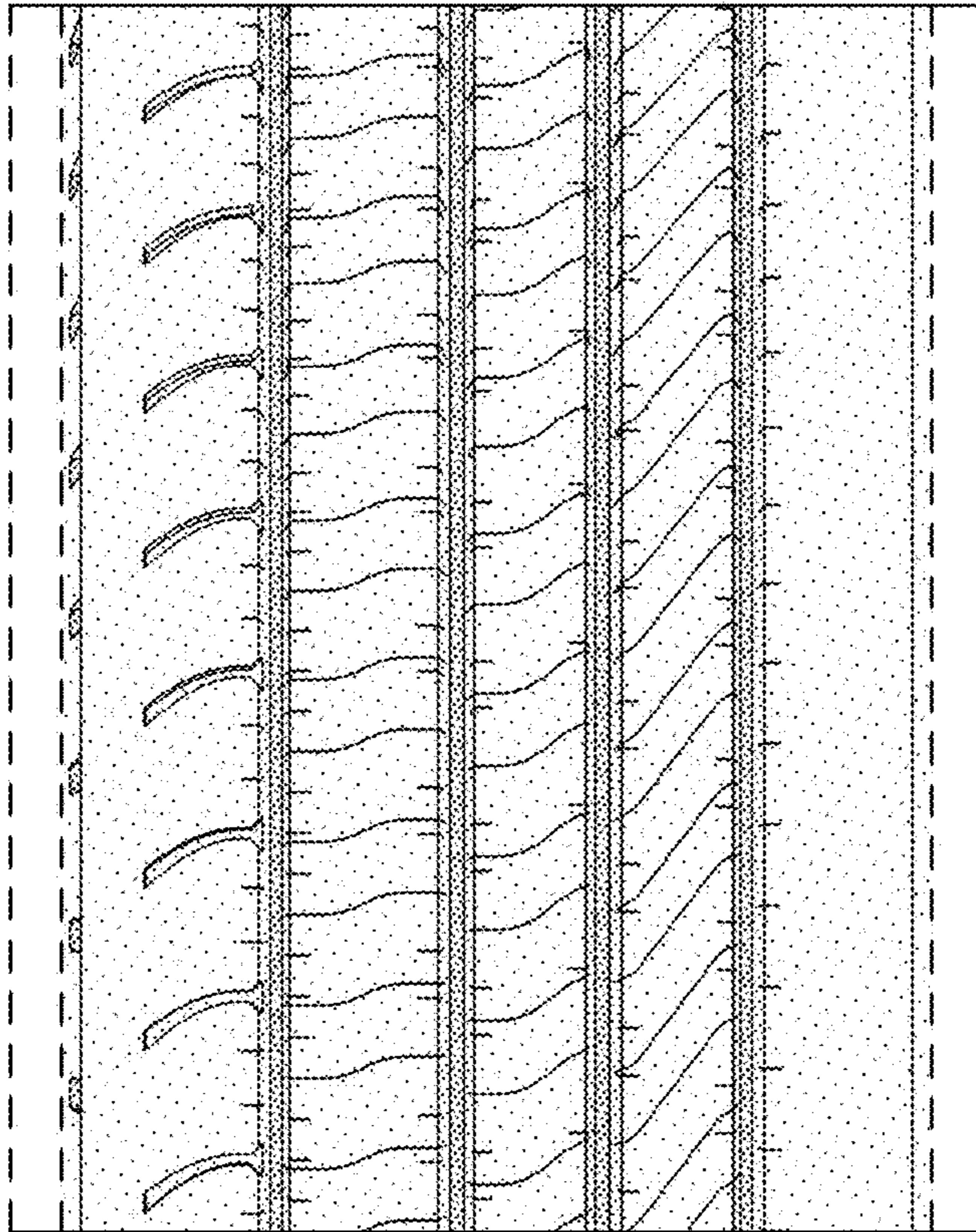

FIG - 6



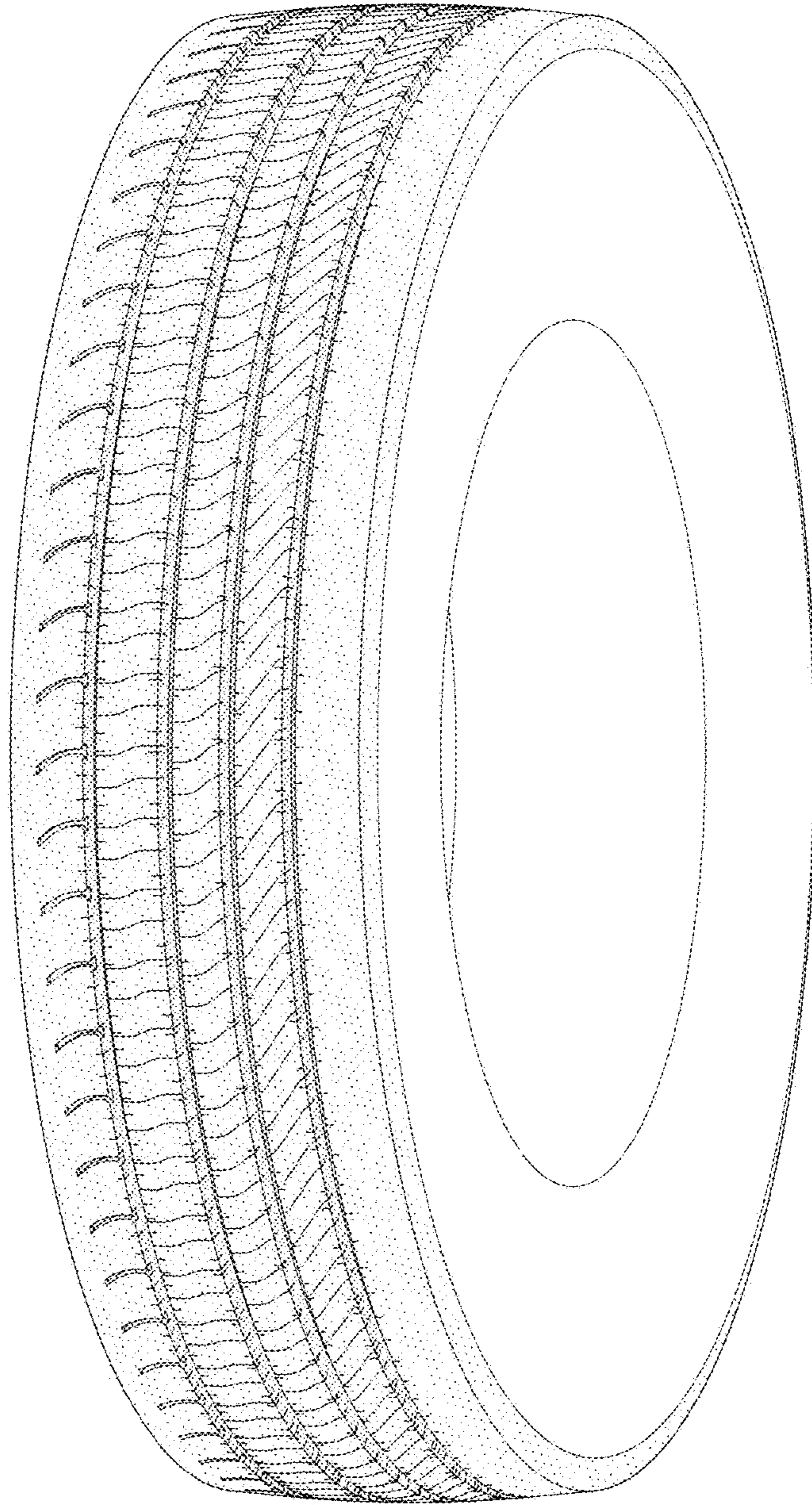

FIG - 7

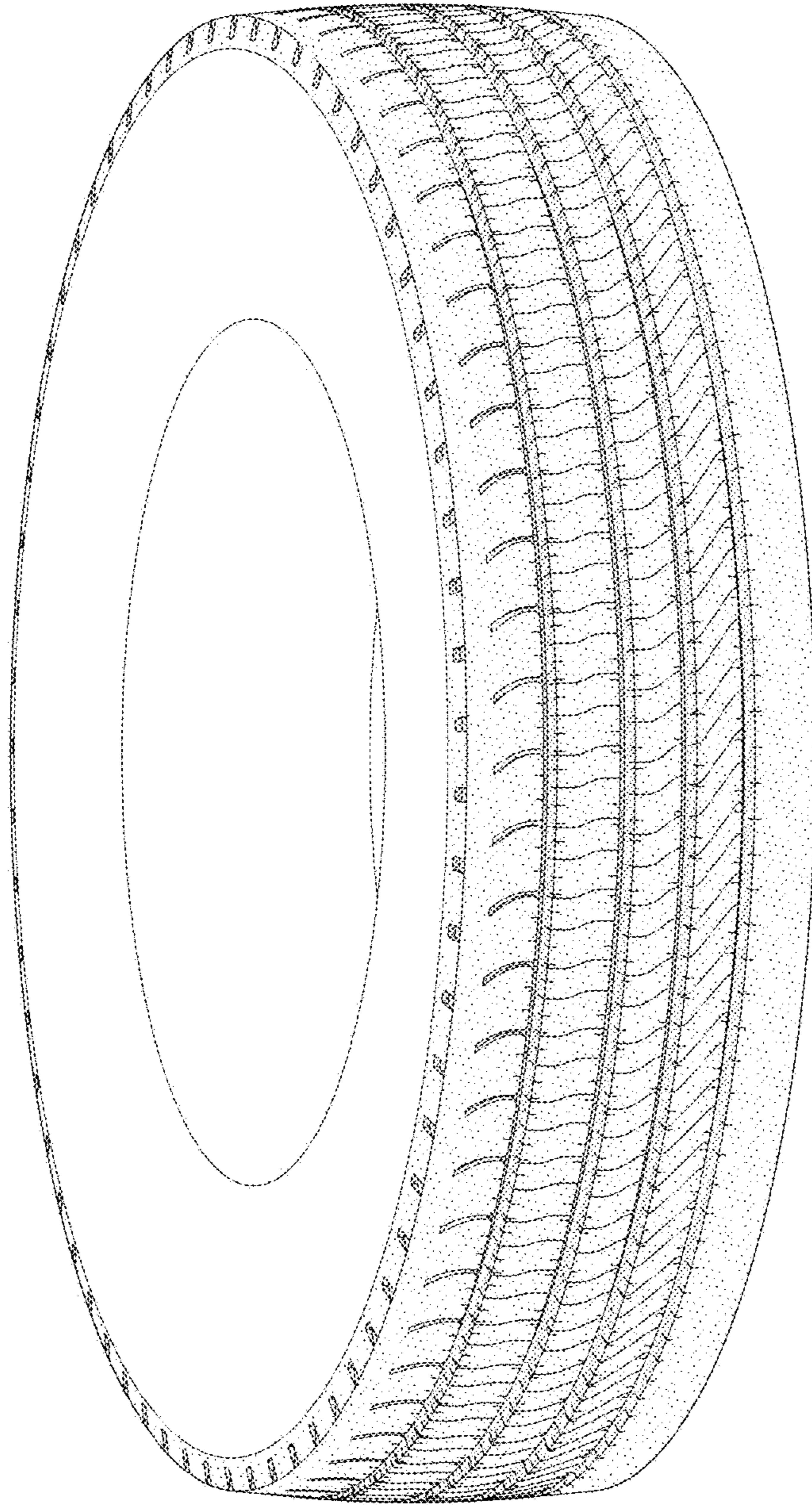

FIG - 8

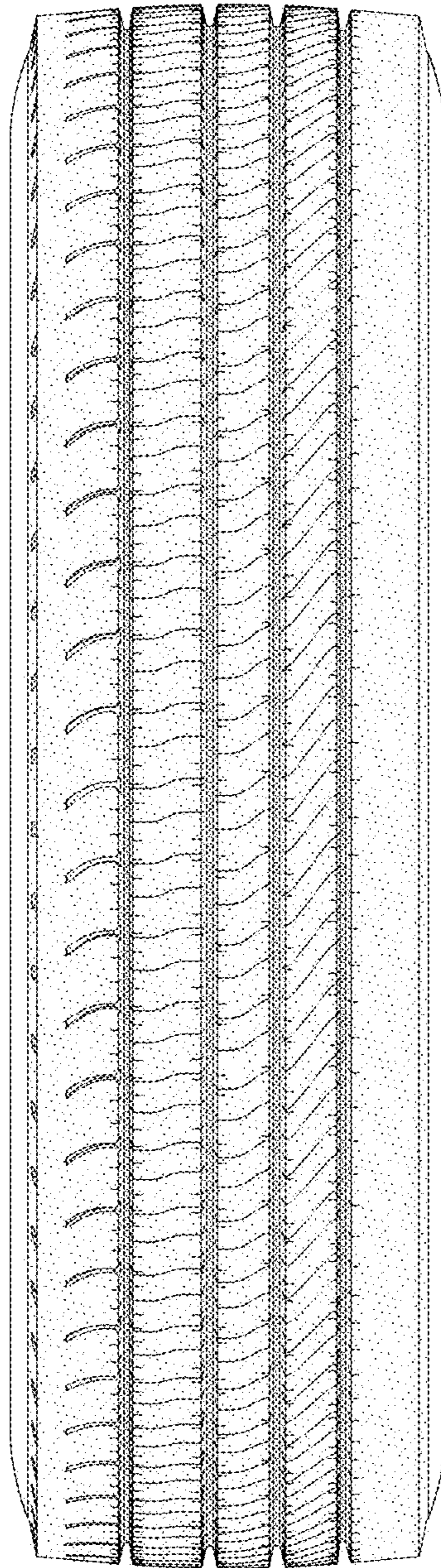

FIG - 9