



US00D886007S

(12) **United States Design Patent**  
**Woodhouse et al.**

(10) **Patent No.:** **US D886,007 S**  
(45) **Date of Patent:** **\*\* Jun. 2, 2020**

(54) **VEHICLE HOOD**

(71) Applicant: **Ford Global Technologies, LLC,**  
Dearborn, MI (US)  
(72) Inventors: **David Woodhouse,** Troy, MI (US);  
**Kemal Curic,** Irvine, CA (US); **Shawn**  
**Wehrly,** Northville, MI (US); **Hojoon**  
**Kang,** Novi, MI (US); **Michal**  
**Illukiewicz,** Bloomfield Hills, MI (US)

(73) Assignee: **Ford Global Technologies, LLC,**  
Dearborn, MI (US)

(\*\*) Term: **15 Years**

(21) Appl. No.: **29/685,582**

(22) Filed: **Mar. 29, 2019**

(51) **LOC (12) Cl.** ..... **12-08**

(52) **U.S. Cl.**  
USPC ..... **D12/173**

(58) **Field of Classification Search**  
USPC .... D12/90, 91, 92, 169, 173, 181, 184, 190,  
D12/195, 196, 203  
CPC ..... B60J 5/00; B60J 5/02; B60J 5/04; B60J  
5/10; B62D 25/02; B62D 25/04  
See application file for complete search history.

(56) **References Cited**

**U.S. PATENT DOCUMENTS**

D678,149 S \* 3/2013 Hamilton ..... D12/173  
D703,593 S 4/2014 Gueler et al.

D735,626 S 8/2015 Blanski et al.  
D812,532 S \* 3/2018 Jeong ..... D12/173  
D824,824 S \* 8/2018 Kim ..... D12/173  
D841,541 S \* 2/2019 Krieg ..... D12/173  
D855,515 S \* 8/2019 Riggs ..... D12/173  
D865,590 S \* 11/2019 Bridan ..... D12/173  
D865,591 S \* 11/2019 Smock ..... D12/173  
D866,421 S \* 11/2019 Battams ..... D12/173  
D873,736 S \* 1/2020 Goodrich ..... D12/173  
D876,297 S \* 2/2020 Wheel ..... D12/173

\* cited by examiner

*Primary Examiner* — George D. Kirschbaum

*Assistant Examiner* — Joseph J Kukella

(74) *Attorney, Agent, or Firm* — Vichit Che

(57) **CLAIM**

The ornamental design for a vehicle hood, as shown and described.

**DESCRIPTION**

FIG. 1 is a front elevational view of a vehicle hood, showing our new design;  
FIG. 2 is a left side elevational view thereof;  
FIG. 3 is a right side elevational view thereof;  
FIG. 4 is a top plan view thereof;  
FIG. 5 is a bottom plan view thereof;  
FIG. 6 is a top, front, and left side perspective view thereof; and,  
FIG. 7 is a top, rear, and left side perspective view thereof.

**1 Claim, 7 Drawing Sheets**

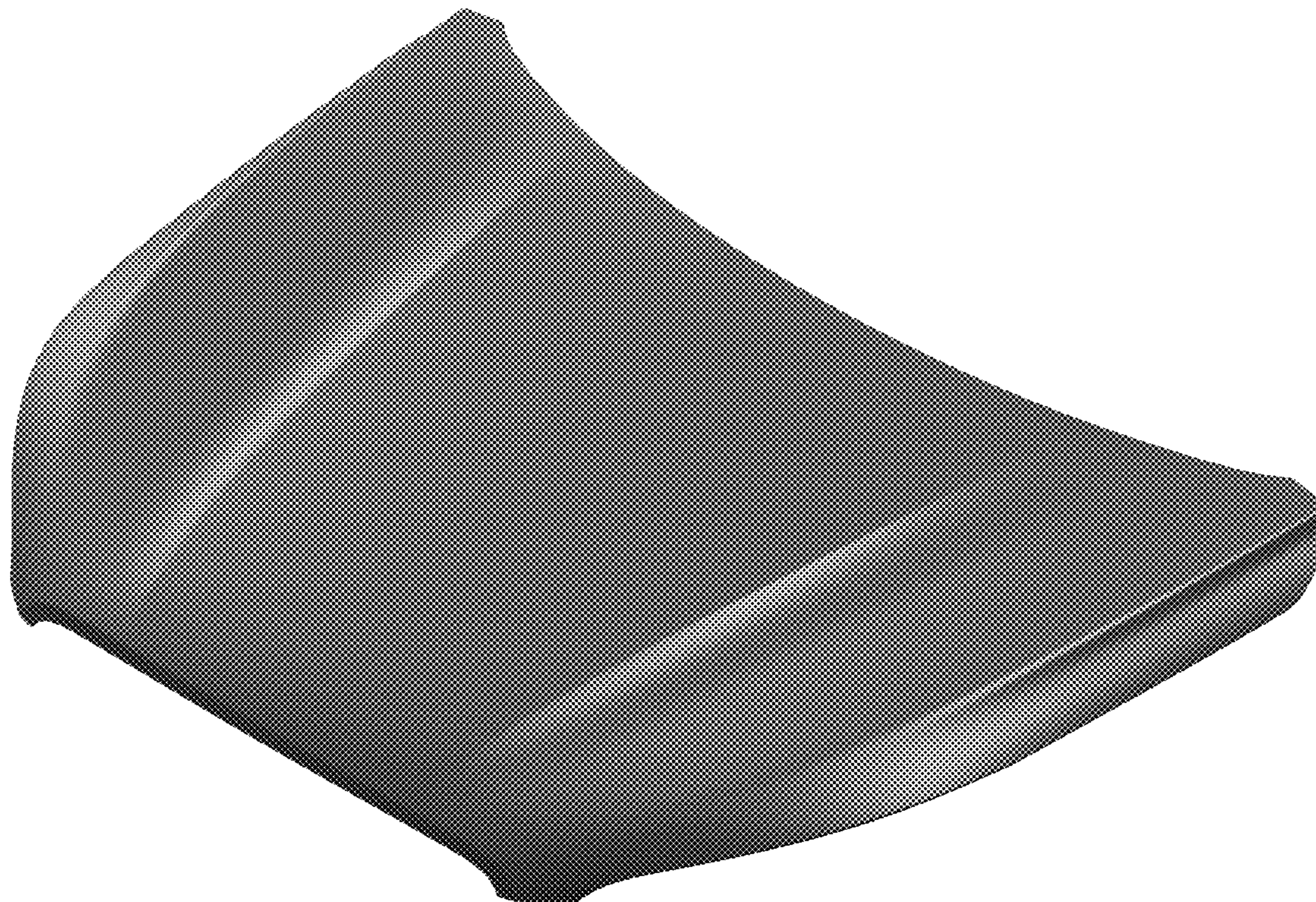

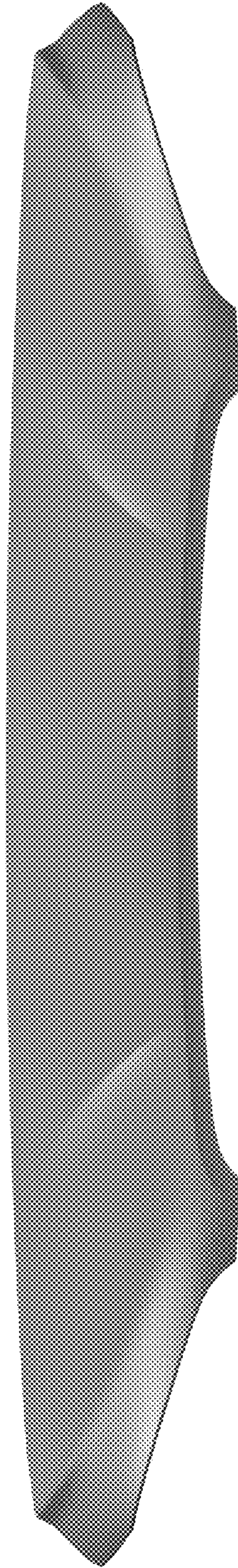

Fig. 1

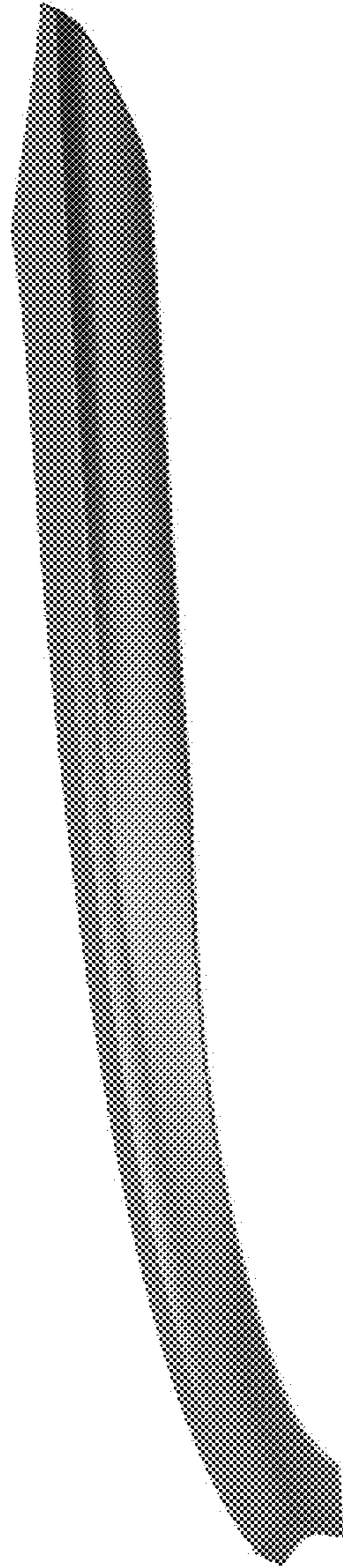

Fig. 2

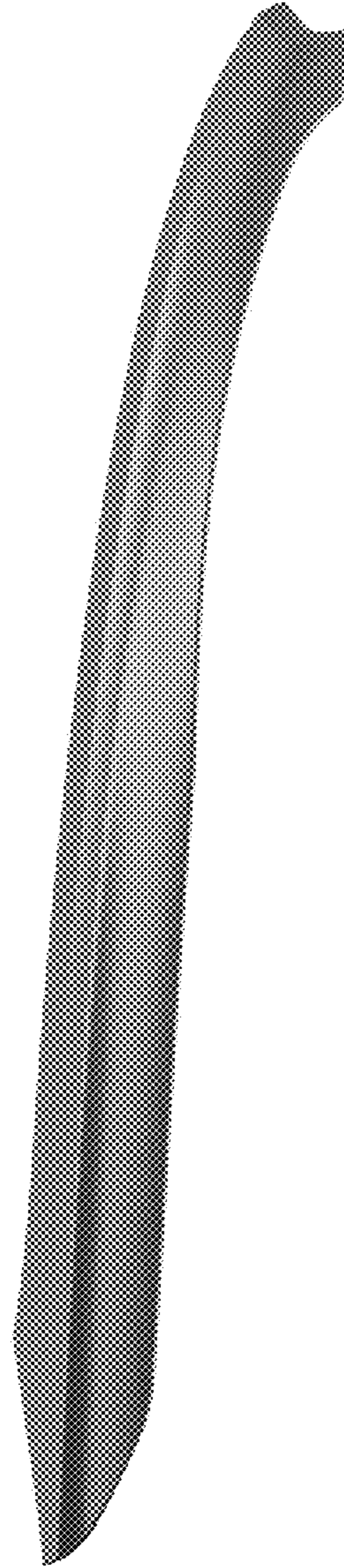

Fig. 3

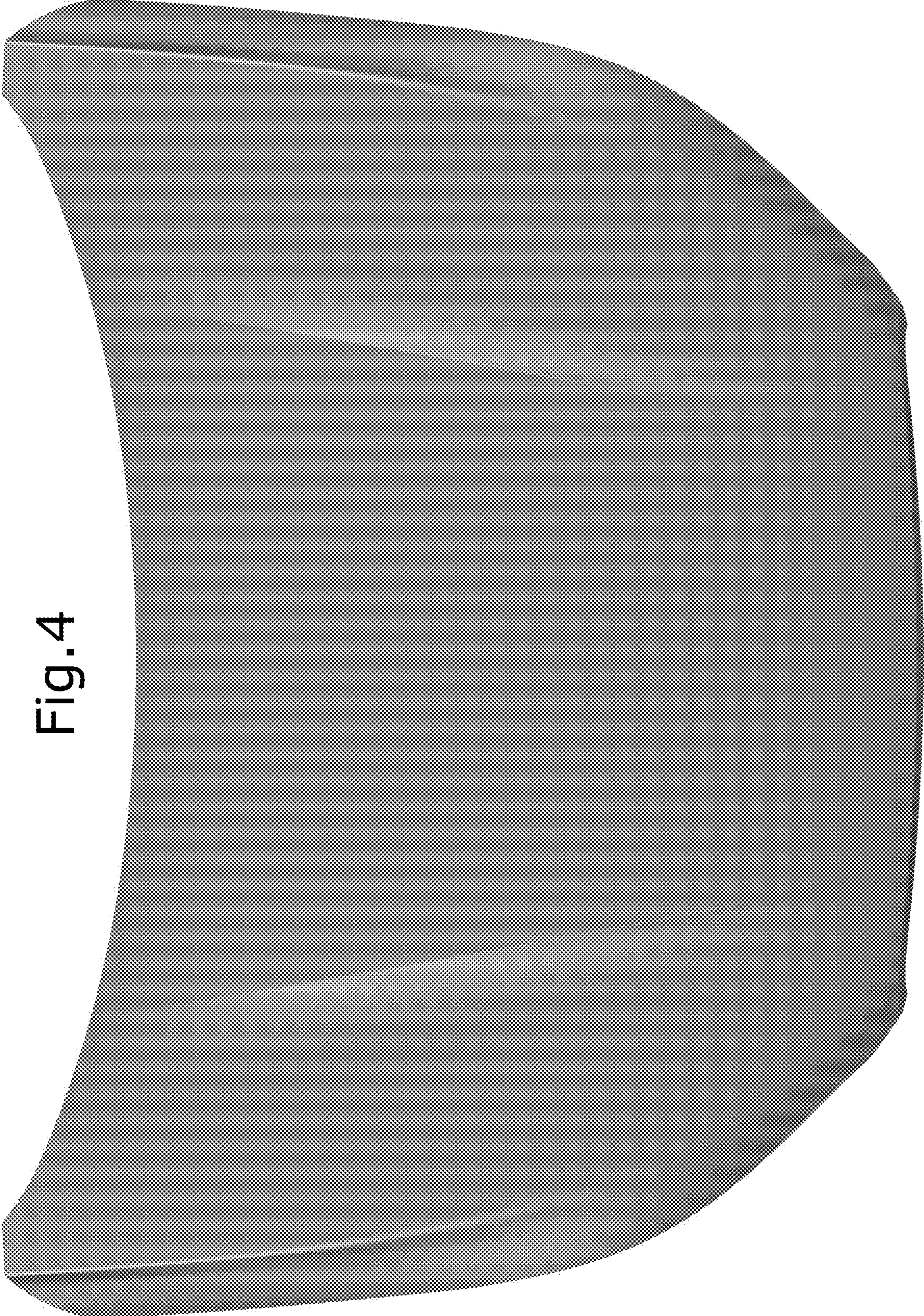

Fig. 4

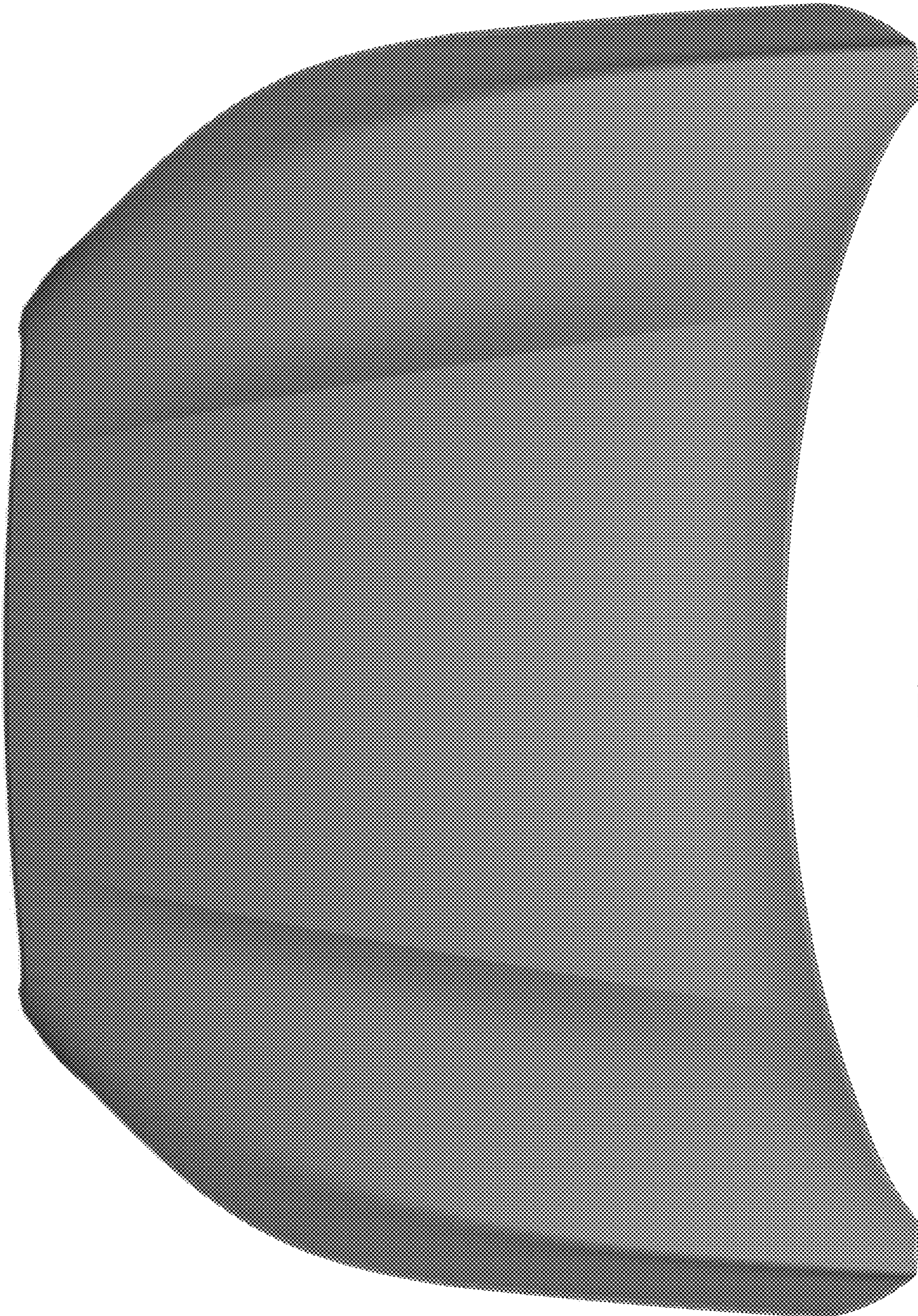

Fig. 5

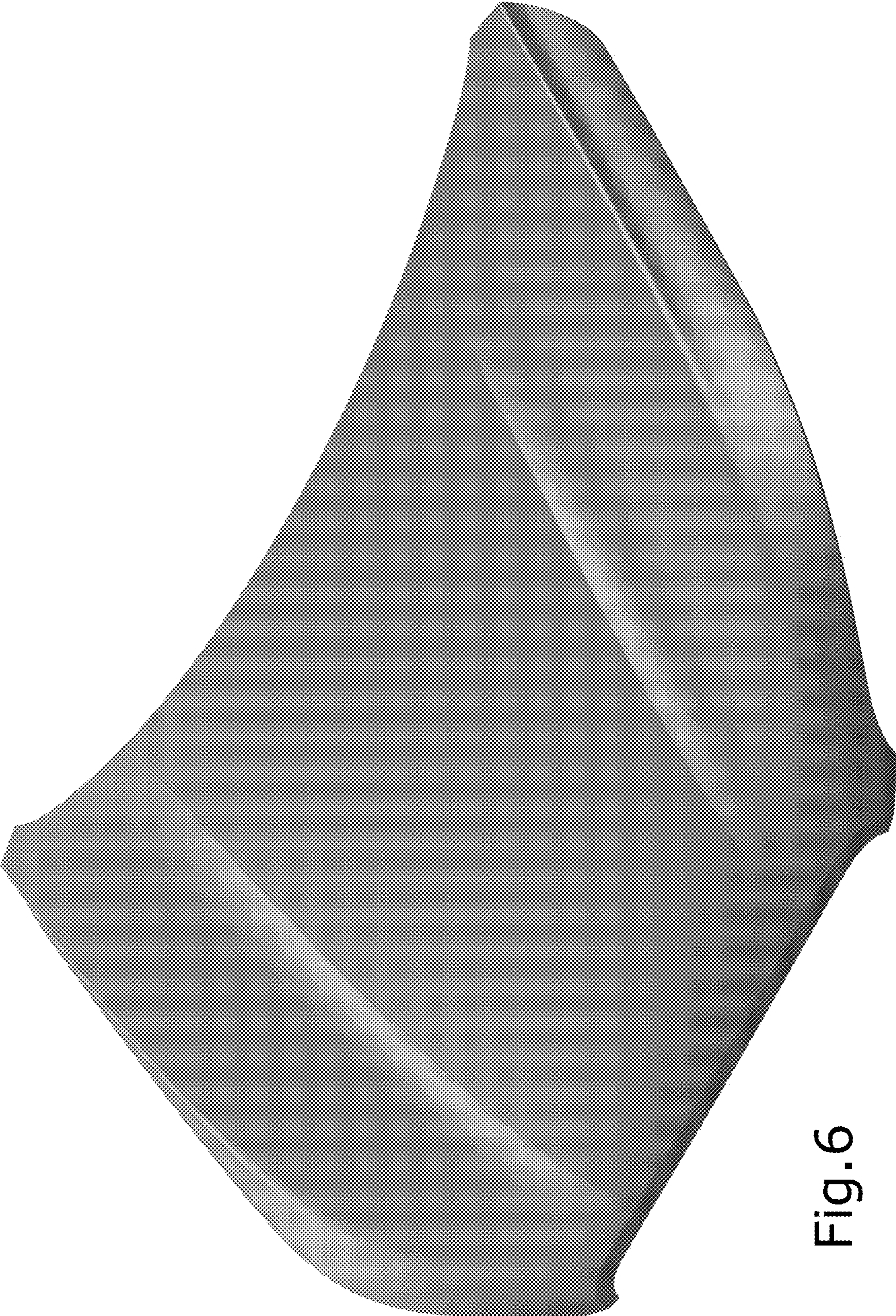

Fig. 6

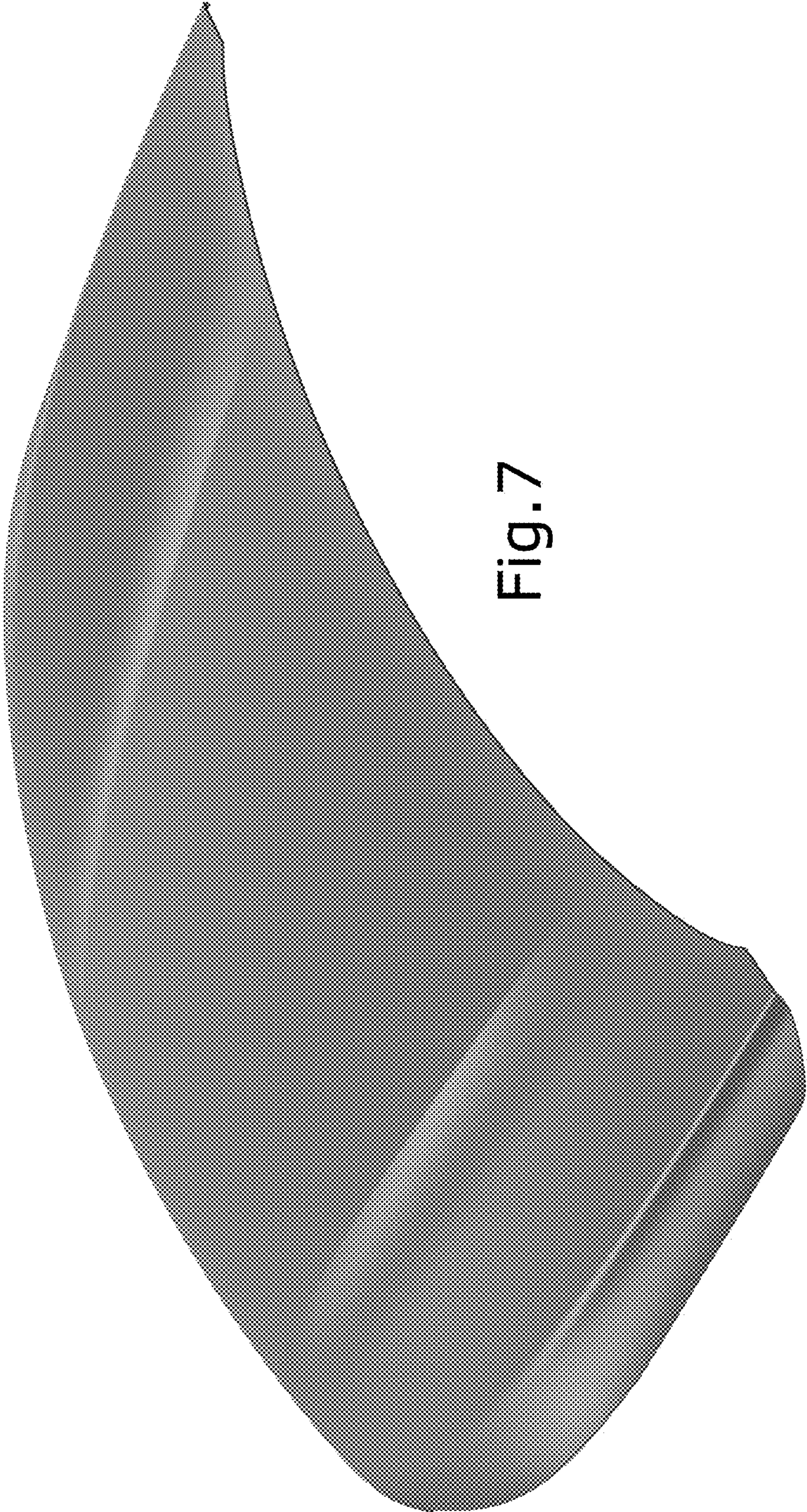

Fig. 7