



US00D885972S

(12) **United States Design Patent**  
**Tahinos**

(10) **Patent No.:** **US D885,972 S**

(45) **Date of Patent:** **\*\* Jun. 2, 2020**

(54) **REVERSIBLE BELT BUCKLE**

(71) Applicant: **Randa Accessories Leather Goods, LLC**, New York, NY (US)

(72) Inventor: **Christopher Tahinos**, New York, NY (US)

(73) Assignee: **Randa Accessories Leather Goods, LLC**, New York, NY (US)

(\*\*) Term: **15 Years**

(21) Appl. No.: **29/684,683**

(22) Filed: **Mar. 22, 2019**

(51) **LOC (12) Cl.** ..... **11-07**

(52) **U.S. Cl.**  
USPC ..... **D11/216**

(58) **Field of Classification Search**

USPC ... D11/30, 95–100, 101, 105–110, 116, 132,  
D11/222, 223, 226, 228, 230, 231, 232,  
D11/233, 237, 238; D14/485, 486;  
D2/883, 884; D8/387

CPC .. A44C 7/00; A44C 7/002; A44B 1/14; A44B  
1/02; A44B 1/20; A44B 1/00

See application file for complete search history.

(56) **References Cited**

**U.S. PATENT DOCUMENTS**

2,186,819	A	8/1938	Buchsbaum	
2,197,665	A	9/1938	Kemgood	
3,855,637	A	12/1974	Luger	
4,281,440	A	8/1981	Britz	
4,584,743	A	4/1986	Calabro	
5,572,747	A *	11/1996	Cheng	A44B 11/12 2/312
D453,125	S *	1/2002	Citton	D11/216
D535,916	S *	1/2007	Mouquet	D11/231
D621,745	S *	8/2010	Mouquet	D11/231
D626,030	S *	10/2010	Valdez	D11/231
D727,204	S *	4/2015	Laatz	D11/216
D748,012	S *	1/2016	Laatz	D11/216
D776,568	S *	1/2017	Taylor	D11/216

(Continued)

**OTHER PUBLICATIONS**

Calvin Klein 32MM Reversible Flat Strap Plaque Buckle w/ Logo [Mar. 21, 2020] found online [Mar. 21, 2020]—[https://www.zappos.com/p/calvin-klein-32mm-reversible-flat-strap-plaque-buckle-w-logo-black-black/product/8348634/color/37275?\\*](https://www.zappos.com/p/calvin-klein-32mm-reversible-flat-strap-plaque-buckle-w-logo-black-black/product/8348634/color/37275?)

(Continued)

*Primary Examiner* — Brandon M Rosati

*Assistant Examiner* — John A Voytek

(74) *Attorney, Agent, or Firm* — Kaplan Breyer Schwarz, LLP

(57) **CLAIM**

The ornamental design for the reversible belt buckle, as shown and described.

**DESCRIPTION**

FIG. 1 is a top, isometric view of a reversible belt buckle showing my new design;

FIG. 2 is a rear, isometric view of the reversible belt buckle of FIG. 1;

FIG. 3 is a right side elevation view of the reversible belt buckle of FIG. 1;

FIG. 4 is left side elevation view of the reversible belt buckle of FIG. 1;

FIG. 5 is a top plan view of the reversible belt buckle of FIG. 1;

FIG. 6 is bottom plan view of the reversible belt buckle of FIG. 1;

FIG. 7 is front elevation view of the reversible belt buckle of FIG. 1; and,

FIG. 8 is a rear elevation view of the reversible belt buckle of FIG. 1.

The broken lines shown are included for the purpose of illustrating environmental structure and form no part of the claimed design.

**1 Claim, 7 Drawing Sheets**

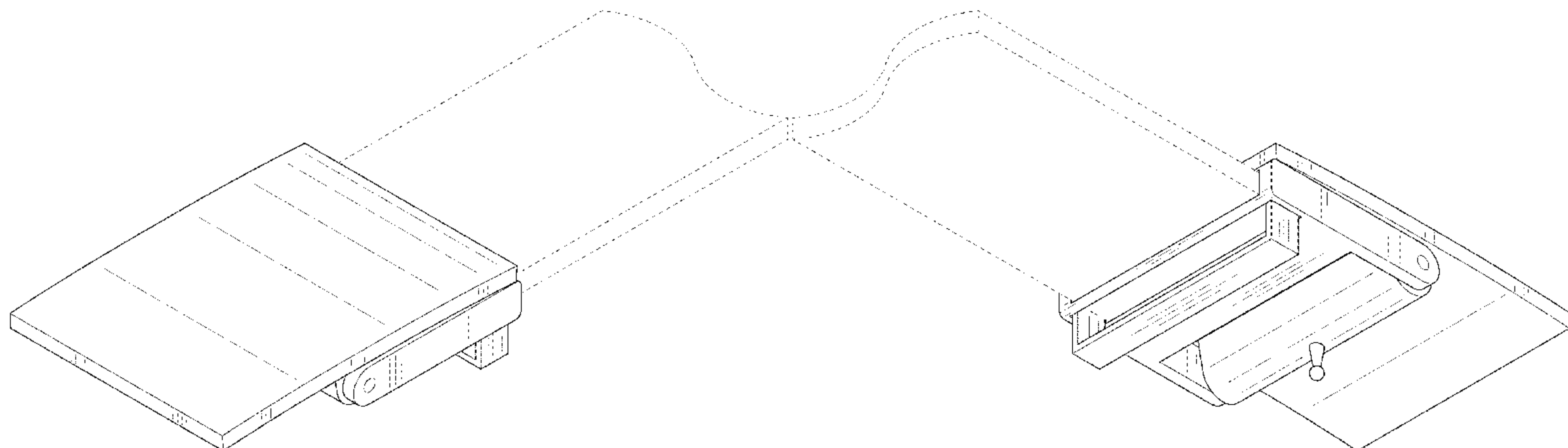

(56)

**References Cited**

U.S. PATENT DOCUMENTS

D860,857 S \* 9/2019 Taylor ..... D11/216  
D869,983 S \* 12/2019 Deng ..... D11/94  
2009/0178256 A1\* 7/2009 Toth ..... A44B 11/125  
24/71 ST

OTHER PUBLICATIONS

Photograph of Vintage Belt Buckle, prior to 2018.

\* cited by examiner

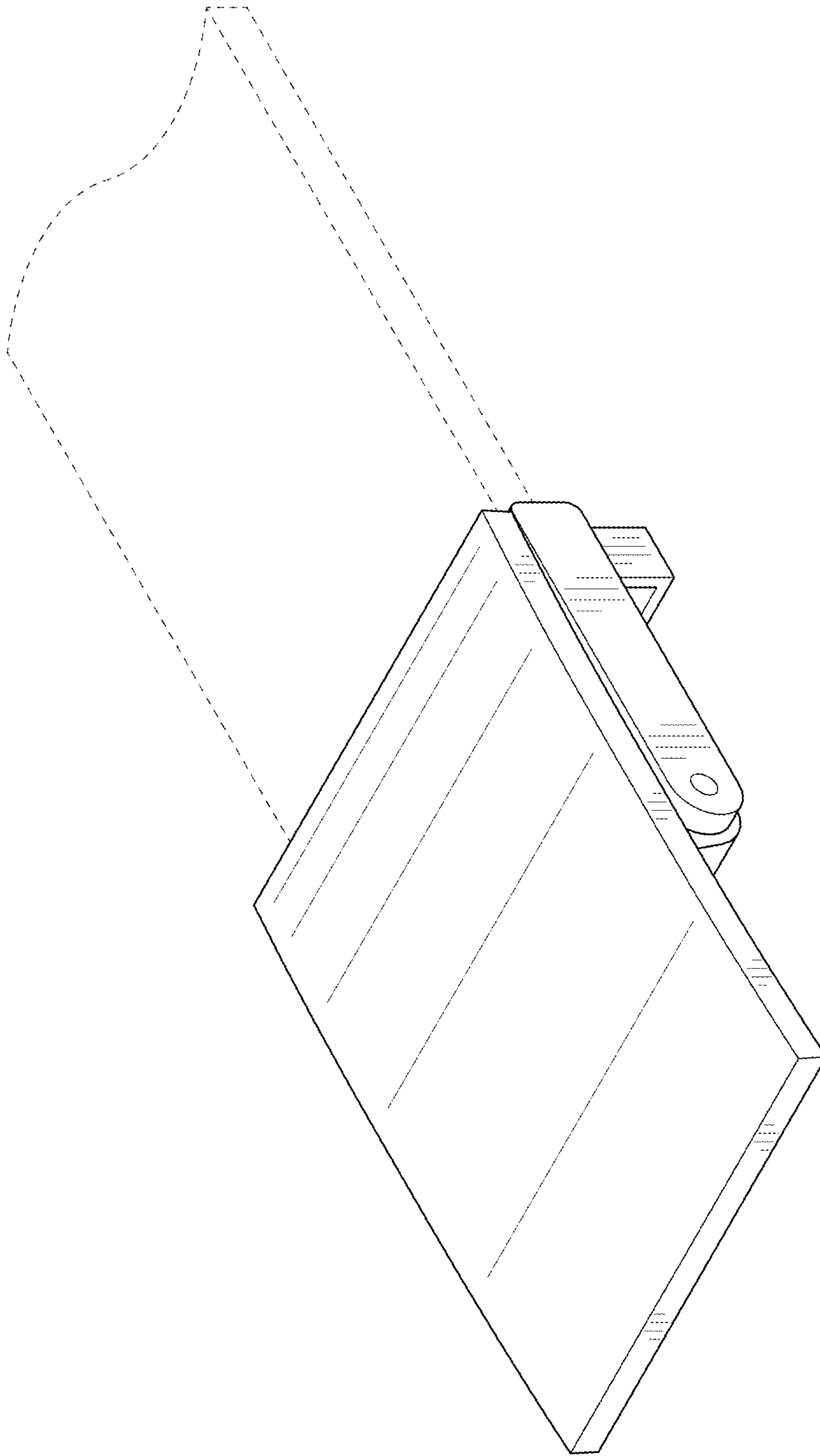

FIG. 1

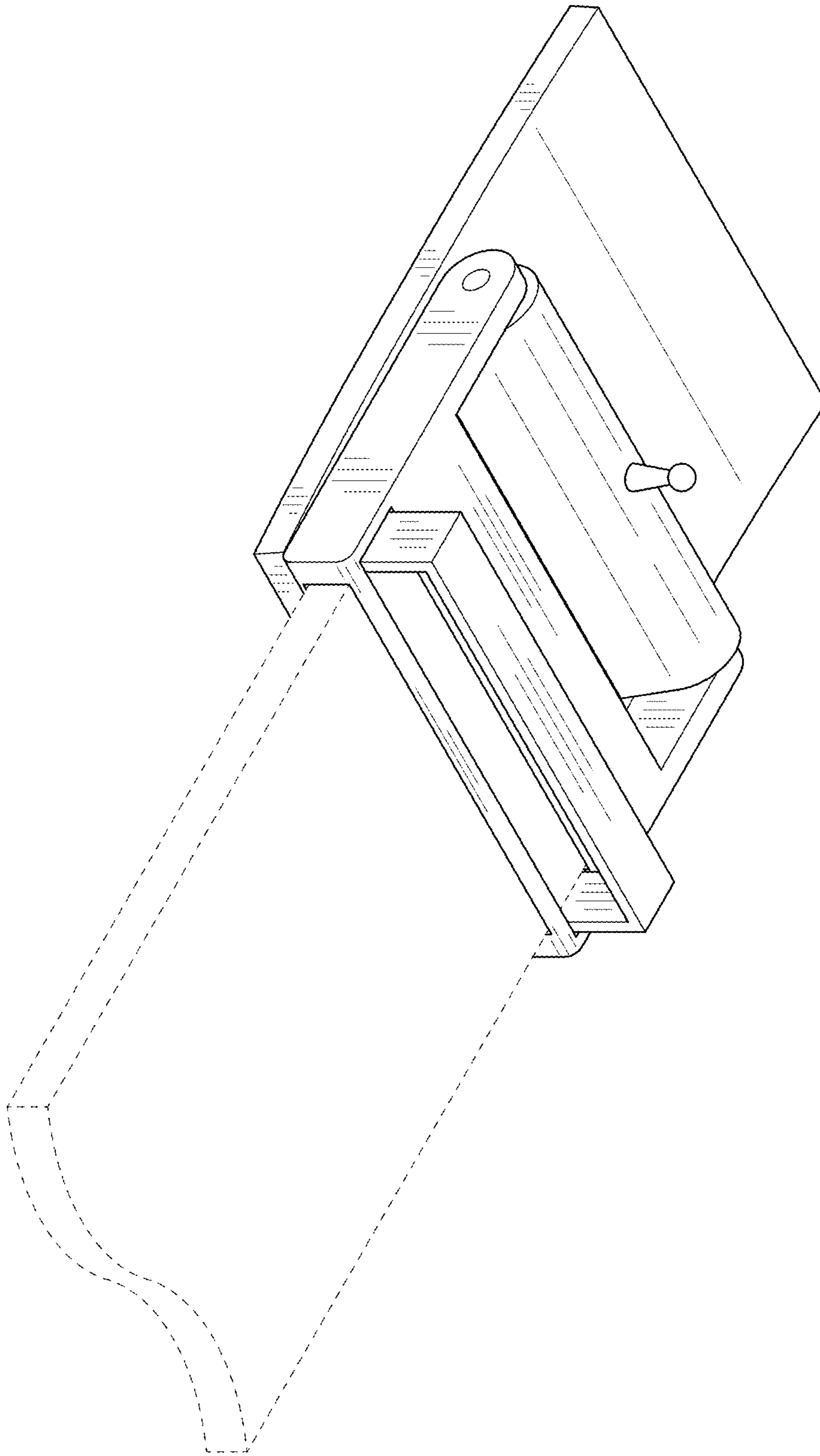

FIG. 2

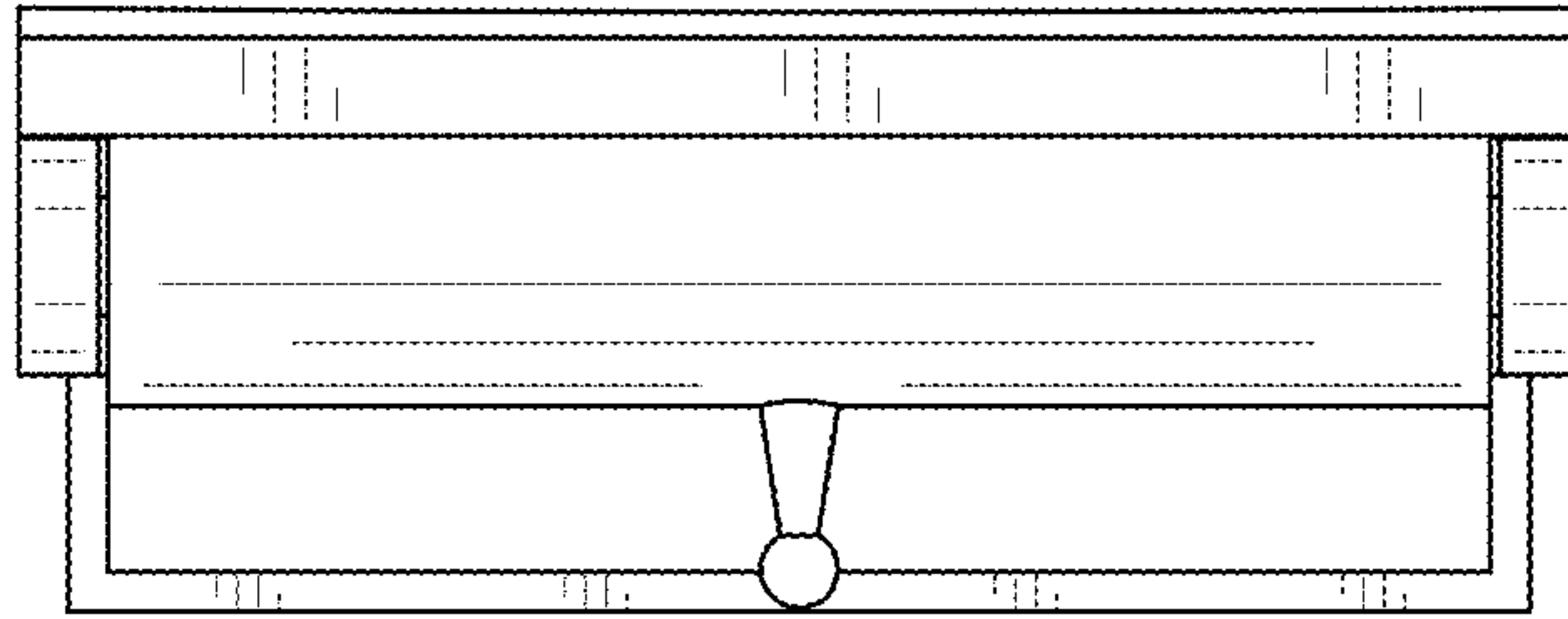

FIG. 3

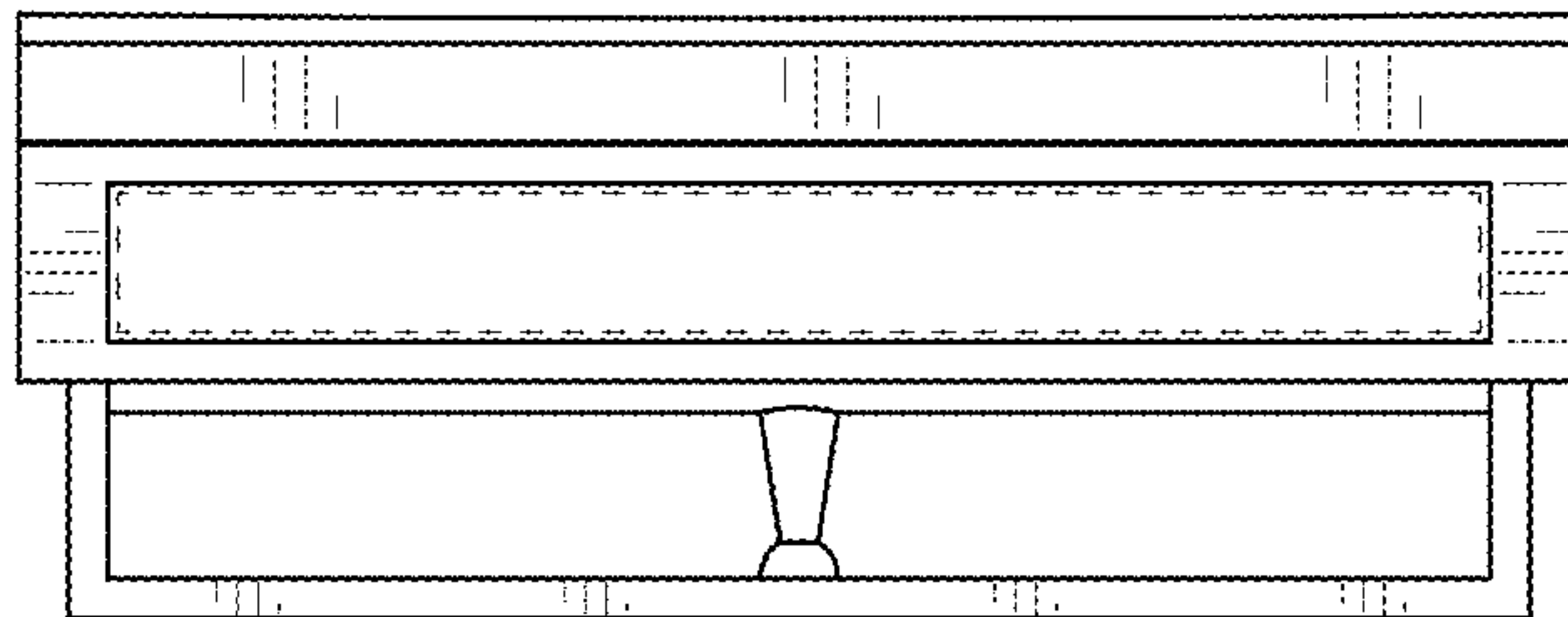

FIG. 4

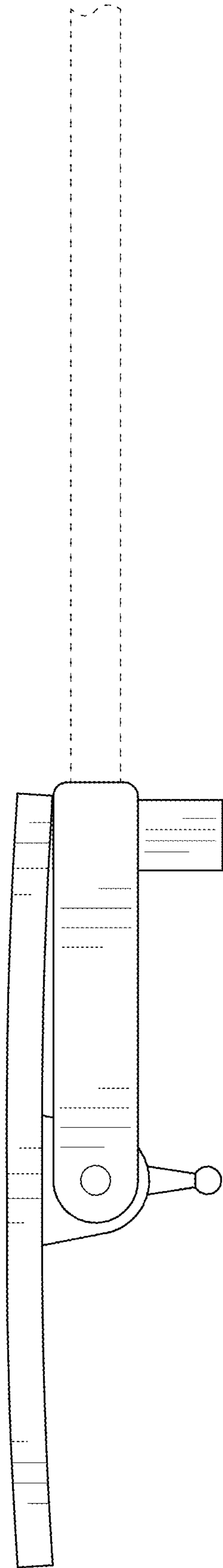

FIG. 5

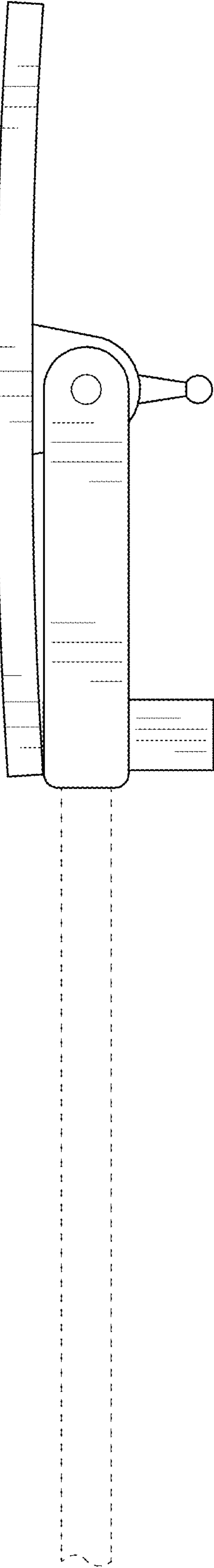

FIG. 6

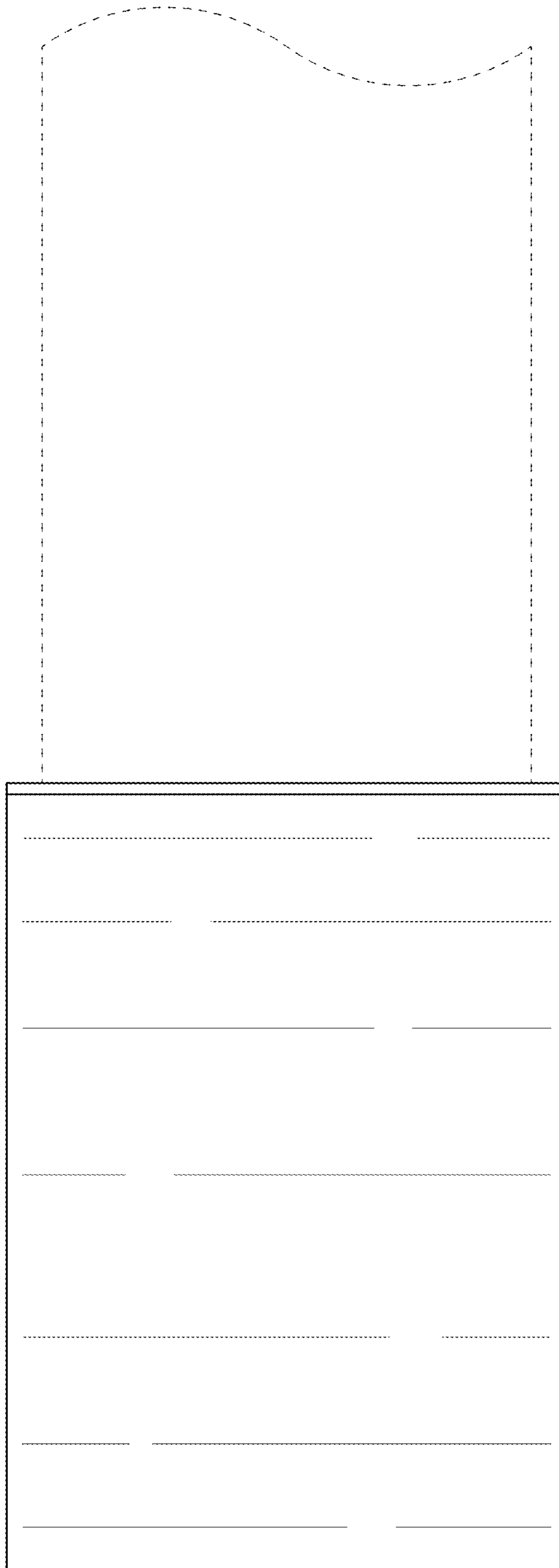

FIG. 7



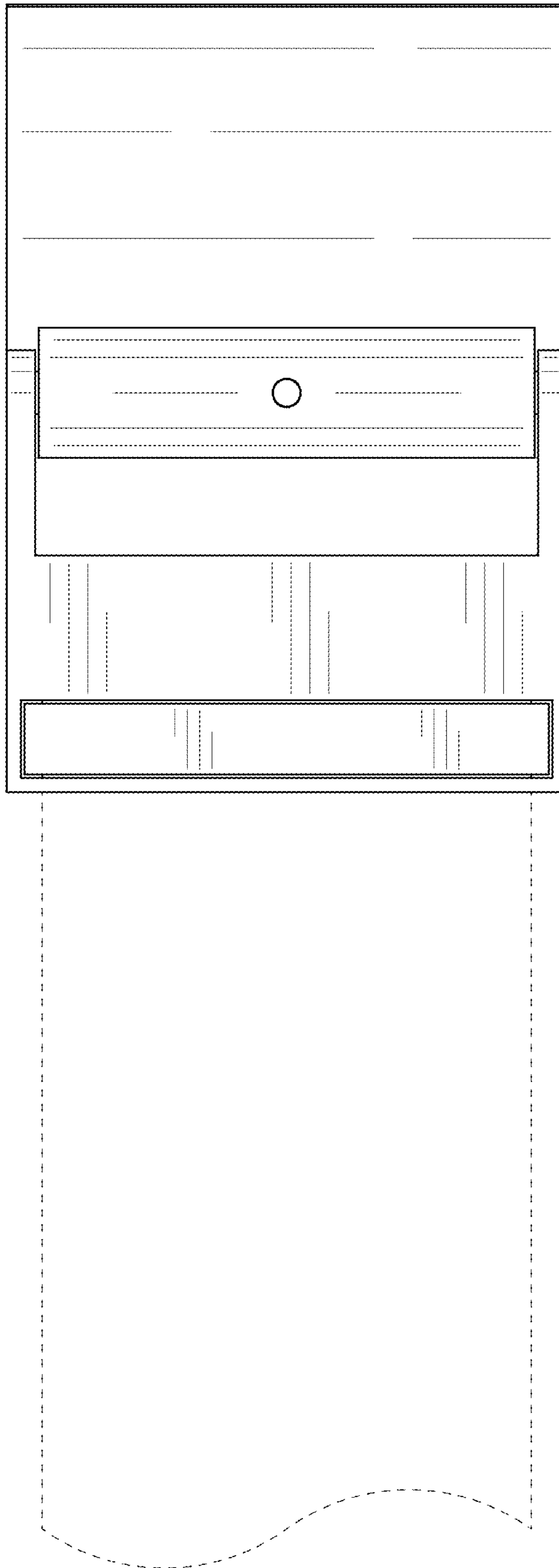

FIG. 8