



US00D885923S

(12) **United States Design Patent**
Omdahl, II

(10) **Patent No.:** **US D885,923 S**
(45) **Date of Patent:** **** Jun. 2, 2020**

(54) **CONTAINER**

(71) Applicant: **Runway Blue, LLC**, Alpine, UT (US)

(72) Inventor: **John R. Omdahl, II**, Lindon, UT (US)

(73) Assignee: **Runway Blue, LLC**, Alpine, UT (US)

(**) Term: **15 Years**

(21) Appl. No.: **29/675,224**

(22) Filed: **Dec. 28, 2018**

Related U.S. Application Data

(62) Division of application No. 29/592,734, filed on Feb. 1, 2017, now Pat. No. Des. 841,473.

(51) **LOC (12) Cl.** **09-01**

(52) **U.S. Cl.**

USPC **D9/530**; D9/552; D9/565; D7/529

(58) **Field of Classification Search**

USPC D7/507, 509, 510, 511, 523, 602, 305,
D7/400, 397, 388, 529, 532, 392.1, 396.2,
D7/667, 533, 536, 531; D9/500, 501,
D9/502, 518, 531, 532, 530, 571, 551,
D9/539, 775, 434, 435, 565, 552;
220/592.16, 592.17

CPC A47G 19/22; A47G 19/2205; A47G
19/2266; A45F 3/16; A47J 43/27; A47J
41/02

See application file for complete search history.

(56) **References Cited**

U.S. PATENT DOCUMENTS

D234,292 S 2/1975 Plummer
D254,841 S 4/1980 Neu
D333,268 S 2/1993 Arlinghaus
D404,311 S 1/1999 Zimmer

D415,429 S 10/1999 Rausch
D427,909 S 7/2000 Doritty
D436,296 S 1/2001 Freed
D446,727 S 8/2001 Cummings
D464,849 S 10/2002 Norris
D466,023 S 11/2002 Eickmeier
D469,696 S 2/2003 Bryant
D491,808 S 6/2004 Lane
D492,902 S 7/2004 Lane
D506,142 S 6/2005 Gauthier
D538,657 S 3/2007 Webb
D542,666 S 5/2007 Trude
D557,139 S 12/2007 Pierre
D561,035 S 2/2008 Leslie
D569,187 S 5/2008 Sandberg
D583,243 S 12/2008 Botti
D584,107 S 1/2009 George
D603,268 S 11/2009 Bourne

(Continued)

Primary Examiner — Jae Liang

(74) *Attorney, Agent, or Firm* — Sterne, Kessler,
Goldstein & Fox P.L.L.C.

(57) **CLAIM**

The ornamental design for a container, as shown and described.

DESCRIPTION

FIG. 1 is a top perspective view of a container showing my new design;
FIG. 2 is a front view of the container shown in FIG. 1;
FIG. 3 is a rear view of the container shown in FIG. 1;
FIG. 4 is a left side view of the container shown in FIG. 1;
FIG. 5 is a right side view of the container shown in FIG. 1;
FIG. 6 is a top view of the container shown in FIG. 1; and,
FIG. 7 is a bottom view of the container shown in FIG. 1.
The broken lines in the drawings depict portions of the container that form no part of the claimed design.

1 Claim, 6 Drawing Sheets

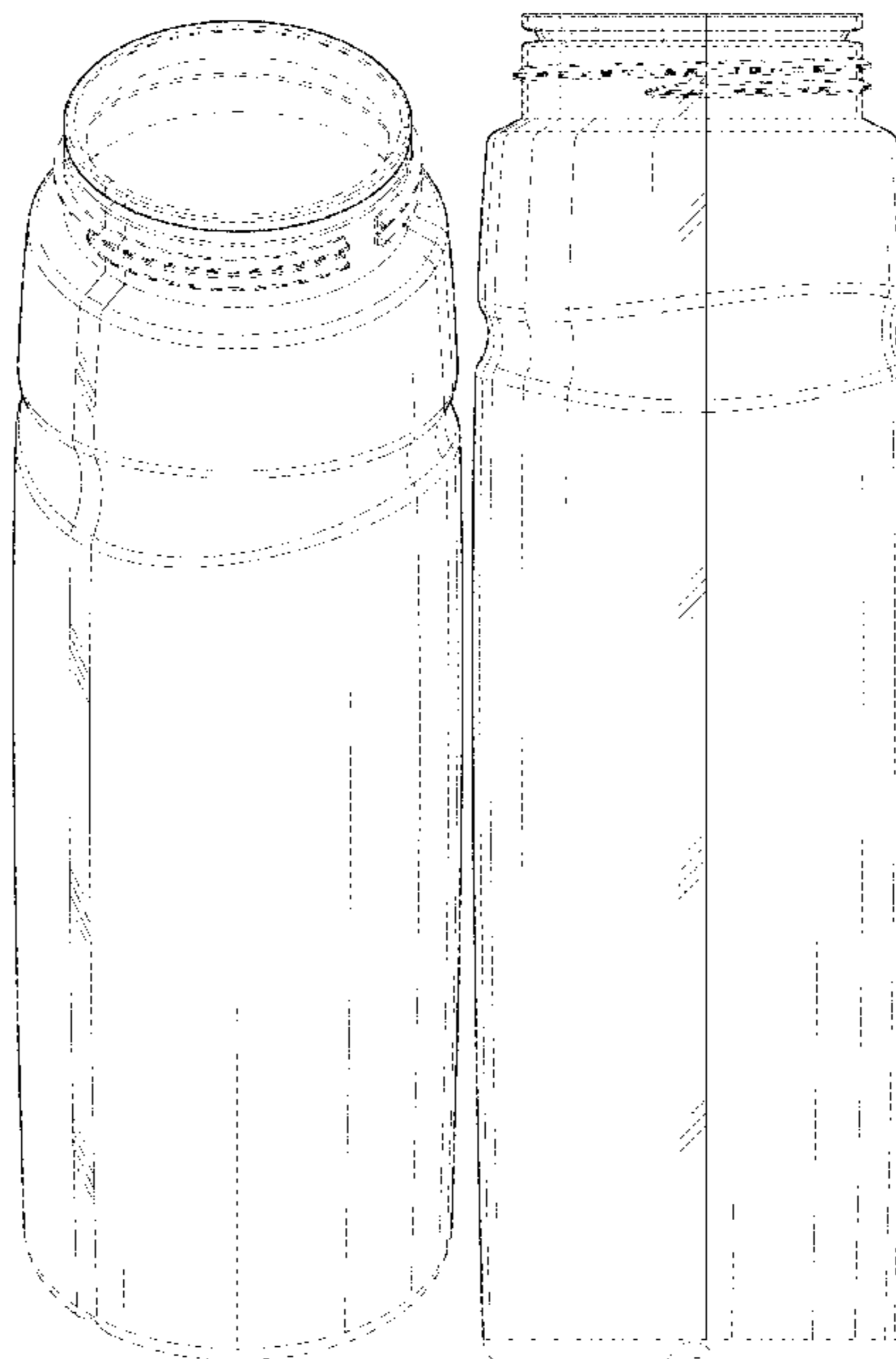

(56)

References Cited

U.S. PATENT DOCUMENTS

D603,709	S	11/2009	Lepoitevin	
D605,517	S	12/2009	Caldwell	
D623,950	S	9/2010	Eugui	
D625,561	S	10/2010	Ablo	
D635,461	S	4/2011	Inoi	
D658,944	S	5/2012	Gilbert	
D663,623	S	7/2012	Slubski	
D663,625	S	7/2012	Warneke	
RE45,055	E	8/2014	Roth	
D717,660	S	11/2014	Schmertz	
D719,449	S	12/2014	Eaton	
D728,374	S	5/2015	Doerr	
D731,317	S	6/2015	Li	
D738,734	S	9/2015	Cripe	
D742,175	S	11/2015	Rashid	
D744,843	S	12/2015	Llewellyn	
D753,504	S	4/2016	Miller	
D760,027	S	6/2016	Meyers	
D767,993	S	10/2016	Joshi	
D777,518	S	1/2017	Frazier	
D784,814	S	4/2017	Rodriguez	
D787,945	S	5/2017	Rashid	
D792,742	S	7/2017	Meyers	
D797,512	S	9/2017	O'Connor	
9,790,007	B2	10/2017	Sorensen	
D804,312	S	12/2017	Thivolet	
D813,044	S	3/2018	Annetts	
D821,818	S	7/2018	Eyal	
D824,729	S	8/2018	Fitchko	
10,085,543	B2	10/2018	Breit et al.	
D841,473	S	2/2019	Omdahl	
D871,150	S	* 12/2019	Eyal	D7/529
D874,282	S	* 2/2020	Zimmerman	D9/502
2007/0257003	A1	11/2007	Colloud	

* cited by examiner

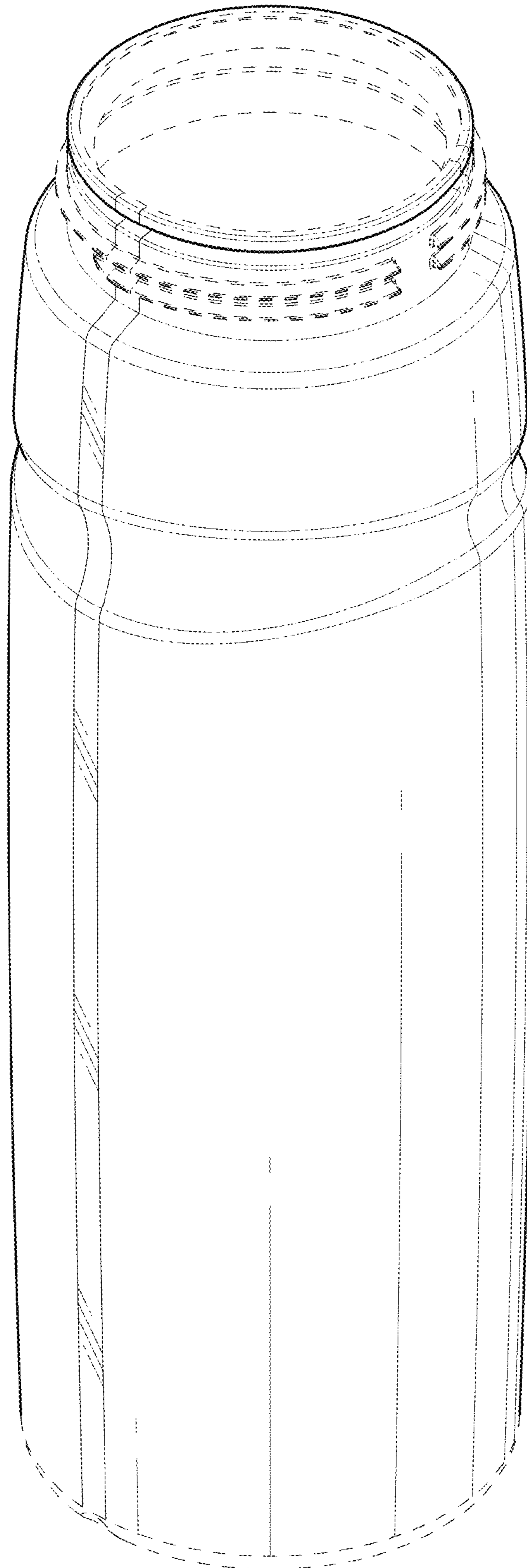

FIG. 1

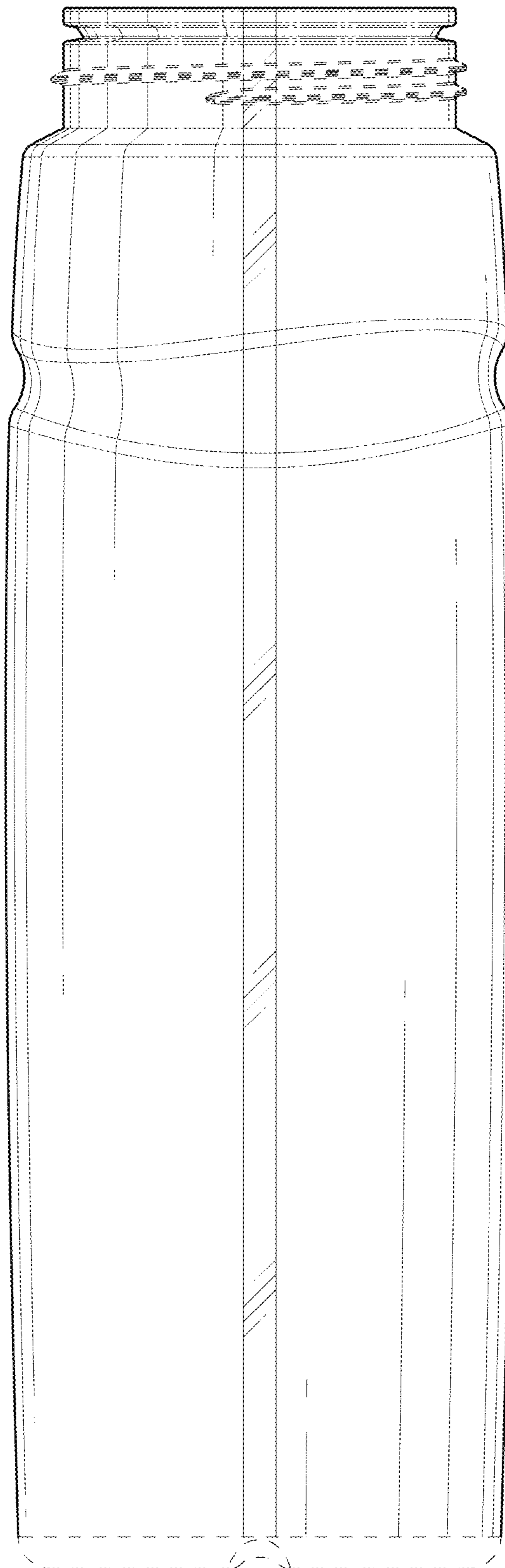

FIG. 2

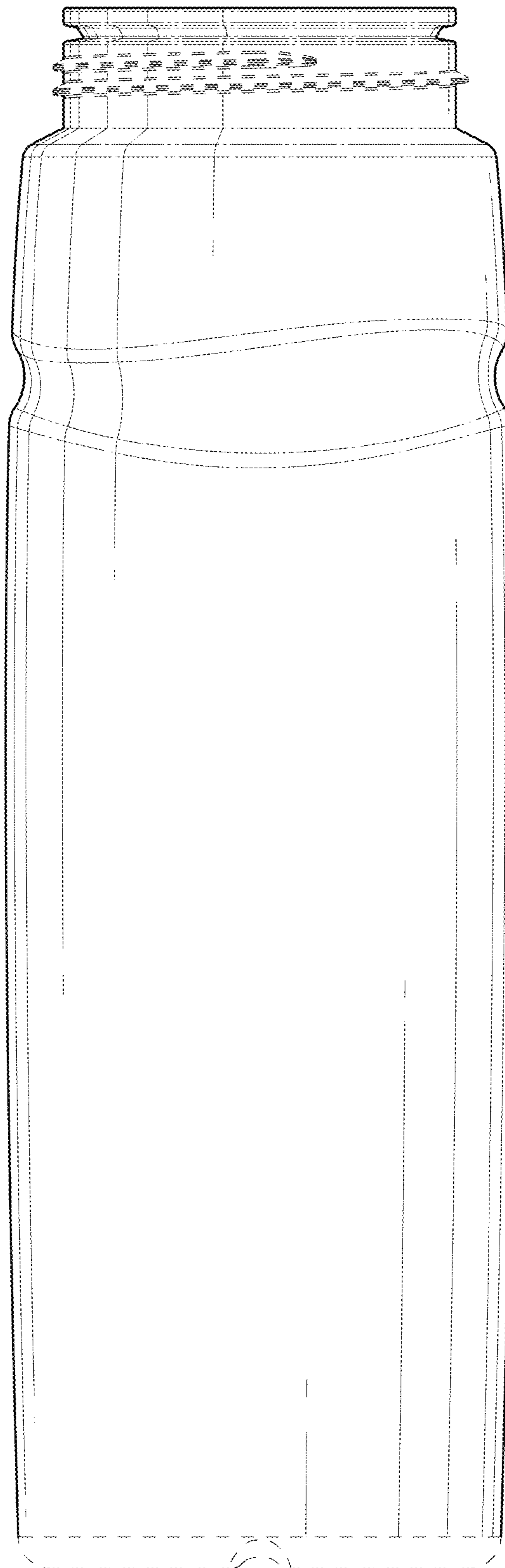

FIG. 3

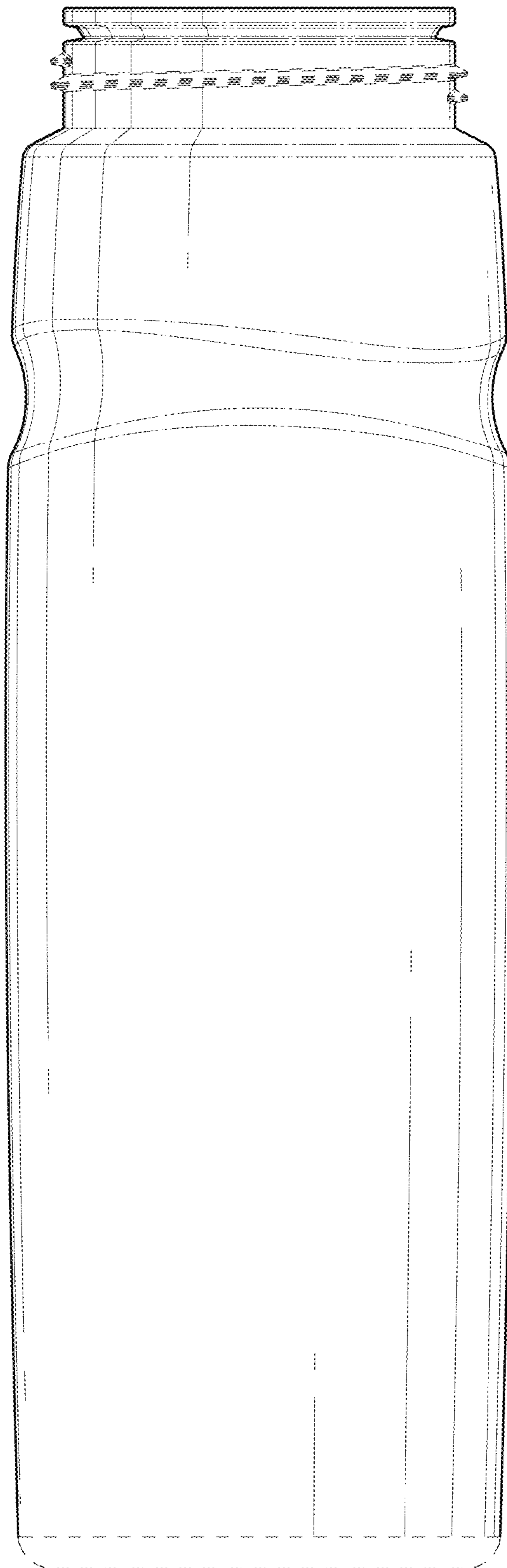

FIG. 4

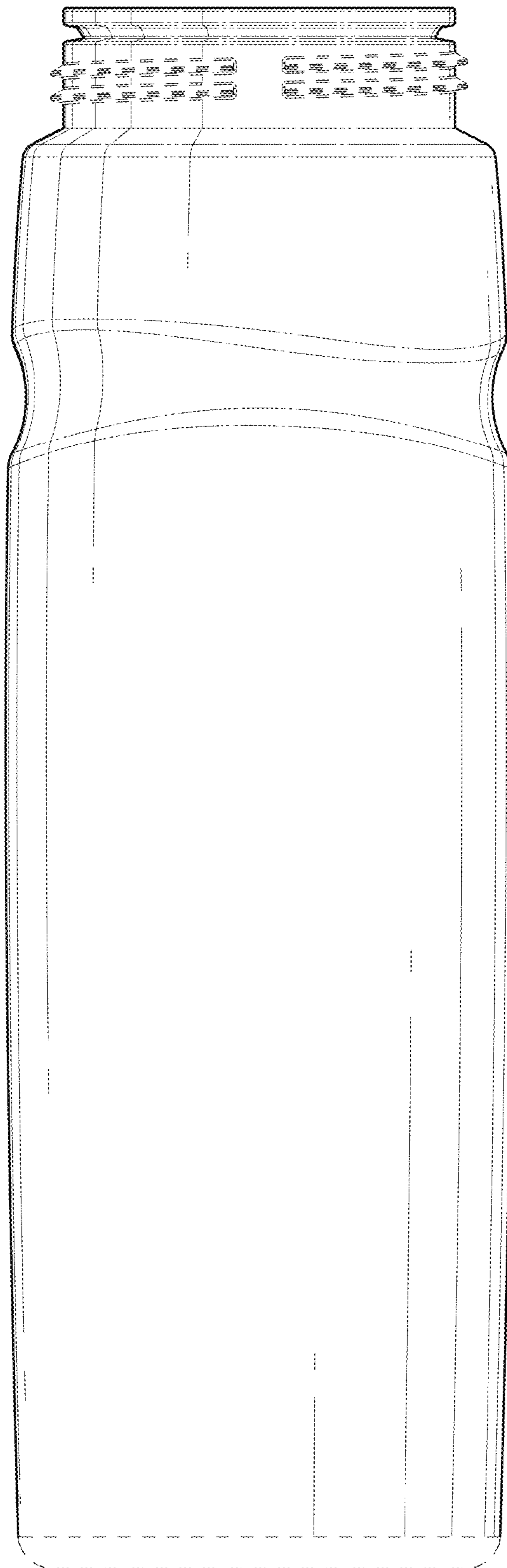

FIG. 5

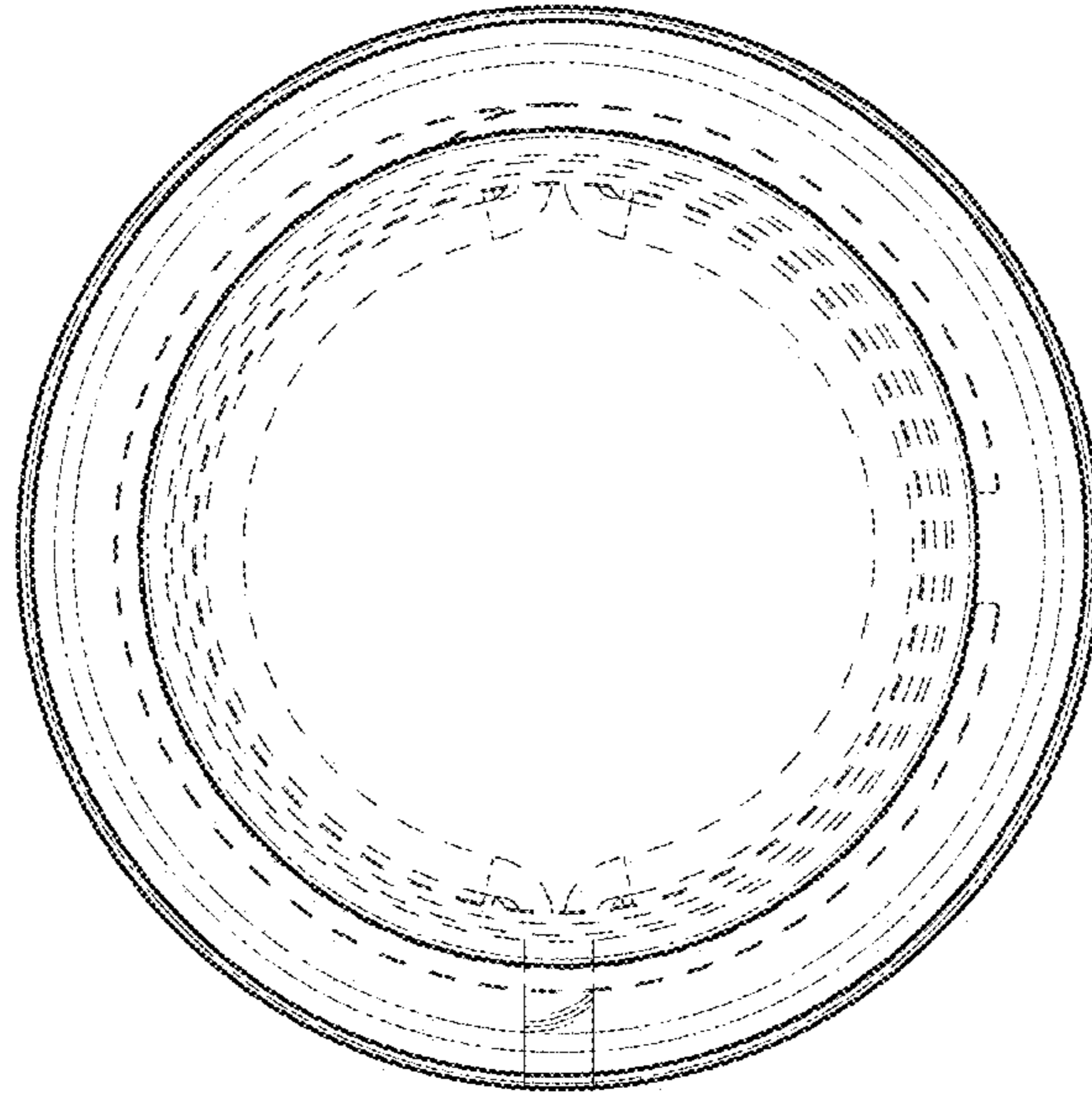

FIG. 6

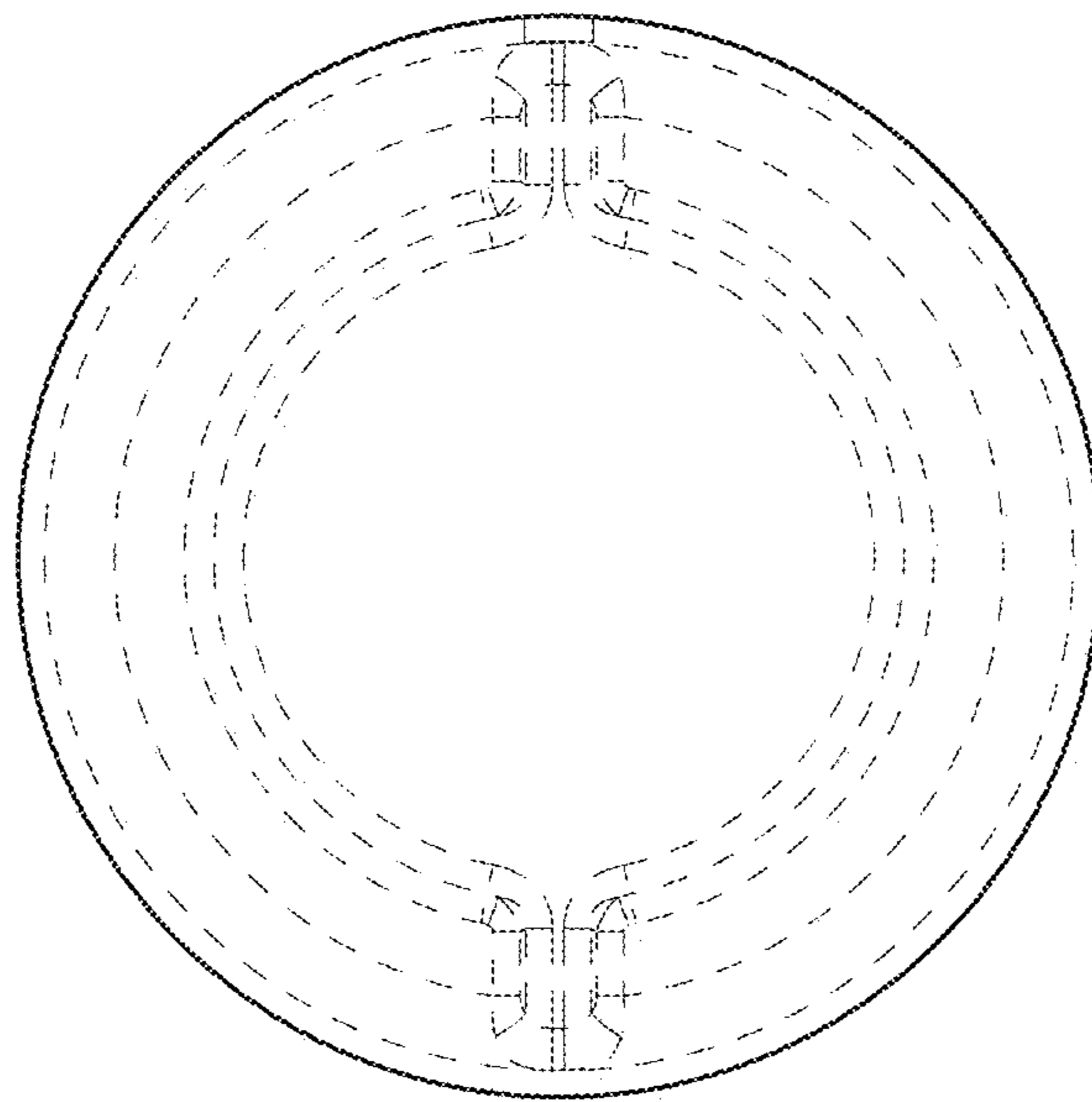

FIG. 7