



US00D885737S

(12) **United States Design Patent**  
**Fromholtz et al.**

(10) **Patent No.:** **US D885,737 S**  
(45) **Date of Patent:** **\*\* \*Jun. 2, 2020**

- (54) **PORTION OF AN INSOLE**
- (71) Applicant: **Scholl's Wellness Company LLC**,  
Boston, MA (US)
- (72) Inventors: **Alexander Fromholtz**, Leonia, NJ  
(US); **Daniel L. Miranda**, Basking  
Ridge, NJ (US); **Andrew Anthony**  
**Markle**, Jersey City, NJ (US)
- (73) Assignee: **Scholl's Wellness Company LLC**,  
Parsipany, NJ (US)
- (\*) Notice: This patent is subject to a terminal dis-  
claimer.
- (\*\*) Term: **15 Years**
- (21) Appl. No.: **29/653,342**
- (22) Filed: **Jun. 14, 2018**
- (51) **LOC (12) Cl.** ..... **02-04**
- (52) **U.S. Cl.**  
USPC ..... **D2/961**
- (58) **Field of Classification Search**  
USPC ..... D2/896, 914, 946, 947, 951, 952, 954,  
D2/960, 961, 962, 953, 955, 956; 36/43,  
36/44, 136, 145, 3 R  
CPC ..... A43B 17/00; A43B 17/003; A43B 17/006;  
A43B 17/10; A43B 17/107; A43B 17/14;  
A43B 19/00; A43B 19/005  
See application file for complete search history.

- (56) **References Cited**  
U.S. PATENT DOCUMENTS
- D309,370 S \* 7/1990 Nagai ..... D2/953
- D347,315 S \* 5/1994 Sell, Jr. .... D2/961
- D389,296 S \* 1/1998 Sessa ..... D2/961
- D414,024 S \* 9/1999 Kress ..... D2/961
- D420,210 S \* 2/2000 Allen ..... D2/961
- D420,787 S \* 2/2000 Robinson ..... D2/961
- D422,782 S \* 4/2000 Kress ..... D2/961

- D426,373 S \* 6/2000 Allen ..... D2/961
- D456,125 S \* 4/2002 Grisoni ..... D2/961
- D456,126 S \* 4/2002 Grisoni ..... D2/961
- D456,127 S \* 4/2002 Grisoni ..... D2/961
- 6,598,321 B2 \* 7/2003 Crane ..... A43B 7/1415  
36/27
- D498,043 S \* 11/2004 Walker ..... D2/961
- D513,662 S \* 1/2006 Bayly ..... D2/961
- 7,159,342 B2 \* 1/2007 Grisoni ..... A43B 7/1425  
36/180

(Continued)

*Primary Examiner* — Elizabeth J Oswecki  
(74) *Attorney, Agent, or Firm* — Lowenstein Sandler LLP

(57) **CLAIM**

The ornamental design for a portion of an insole, as shown and described.

**DESCRIPTION**

FIG. 1 is a perspective view of a portion of an insole showing our new design;  
 FIG. 2 is an enlarged perspective view of an encircled portion, FIG. 2 in FIG. 1;  
 FIG. 3 is an enlarged cross sectional view taken along line 3-3 of FIG. 1;  
 FIG. 4 is an enlarged perspective view of an encircled portion, FIG. 4 in FIG. 1;  
 FIG. 5 is an enlarged cross sectional view taken along line 5-5 of FIG. 1;  
 FIG. 6 is an enlarged cross sectional view taken along line 6-6 of FIG. 1;  
 FIG. 7 is a bottom view of FIG. 1;  
 FIG. 8 is a side view thereof;  
 FIG. 9 is an opposite side view thereof;  
 FIG. 10 is a front view thereof; and,  
 FIG. 11 is a rear view thereof.

The dash-dot lines in the drawings represent the bounds of the claimed design.

The dash-dash lines in the drawings illustrate portions of an insole that form no part of the claimed design.

**1 Claim, 7 Drawing Sheets**

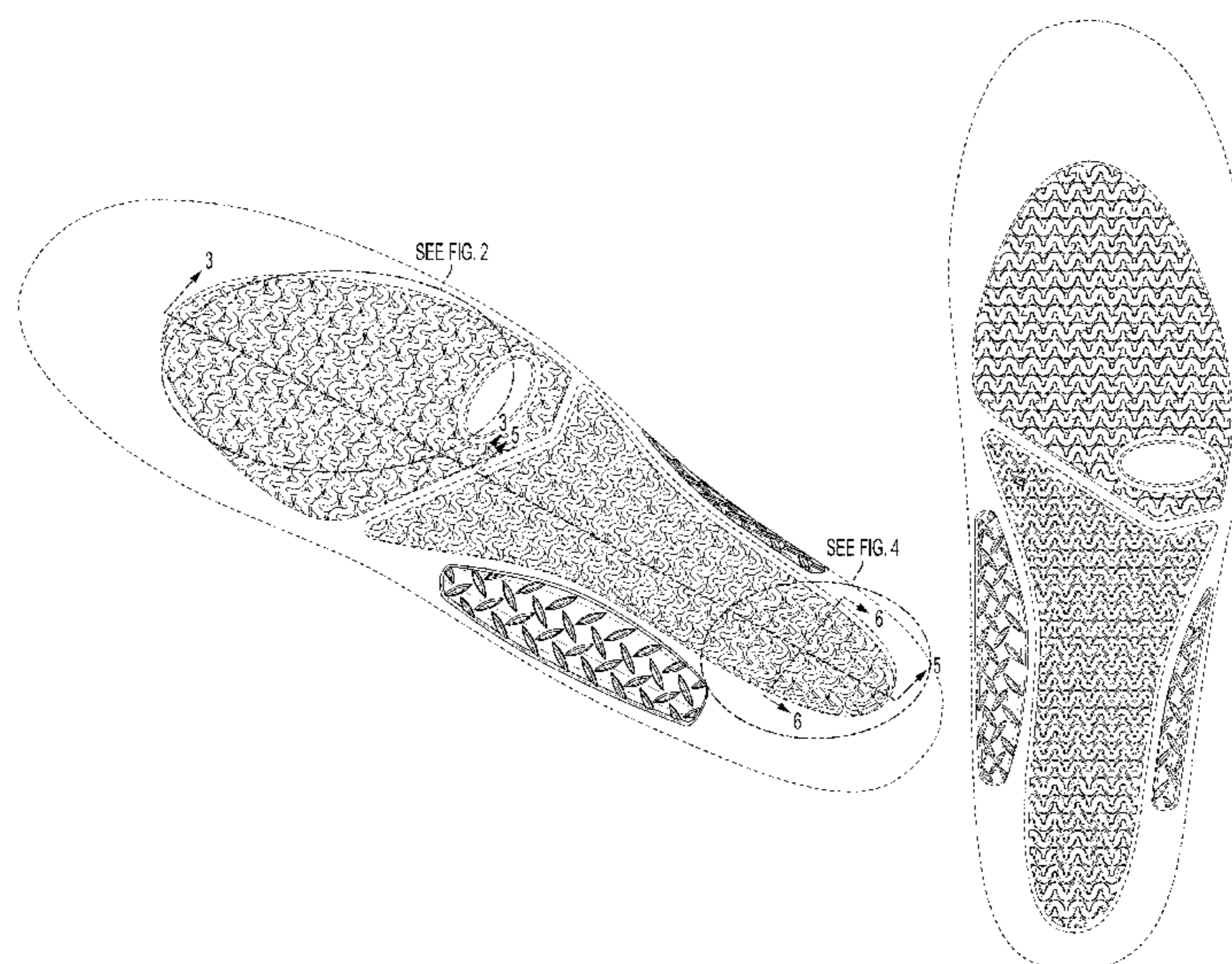

(56)

**References Cited**

U.S. PATENT DOCUMENTS

D555,341 S	*	11/2007	Vasyli .....	D2/961
D628,371 S	*	12/2010	Yang .....	D2/961
D646,474 S	*	10/2011	Avent .....	D2/961
D693,554 S	*	11/2013	Philipp .....	D2/961
D721,881 S	*	2/2015	Avent .....	D2/961
D846,853 S	*	4/2019	Loving .....	D2/961

\* cited by examiner

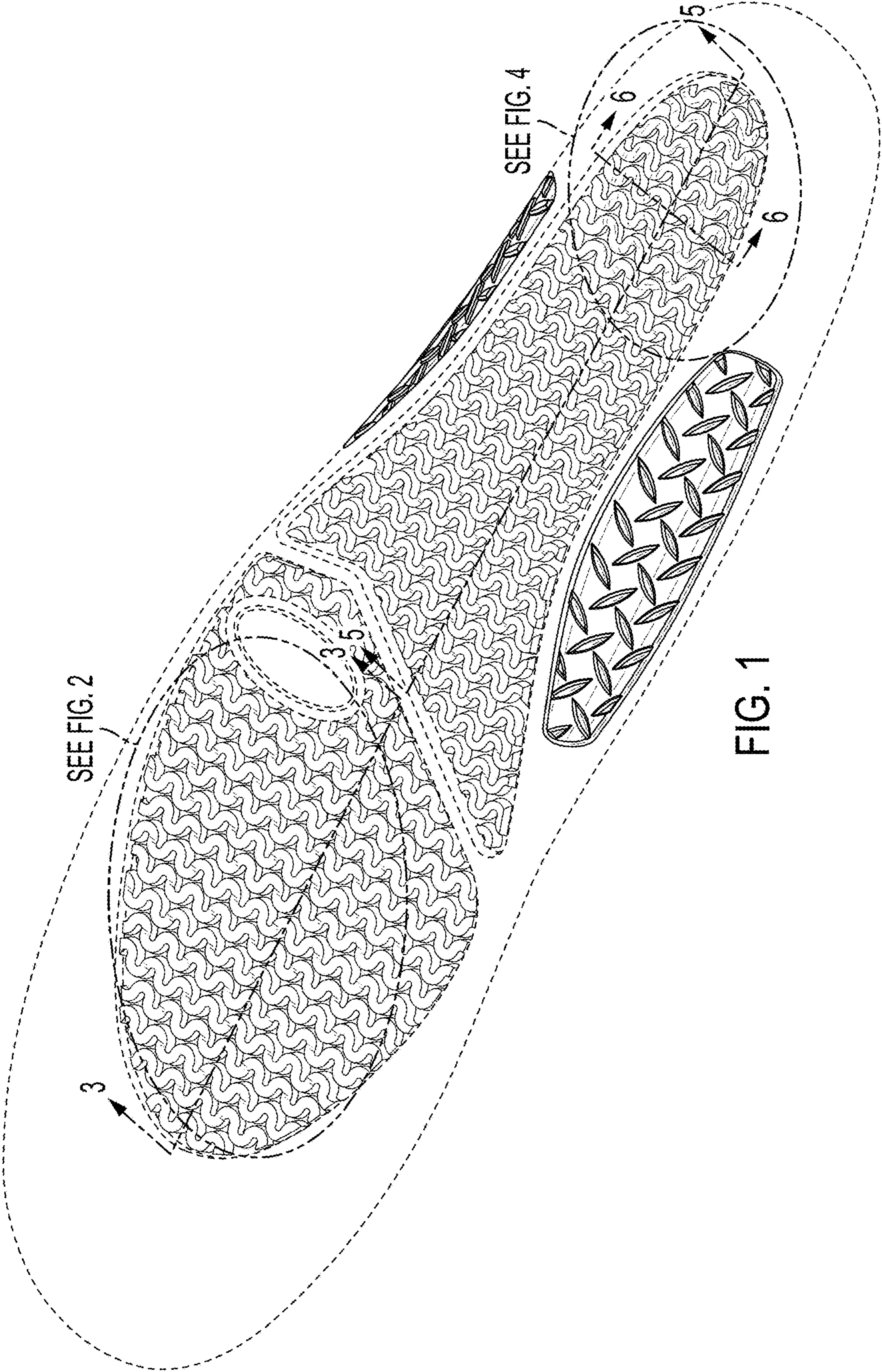

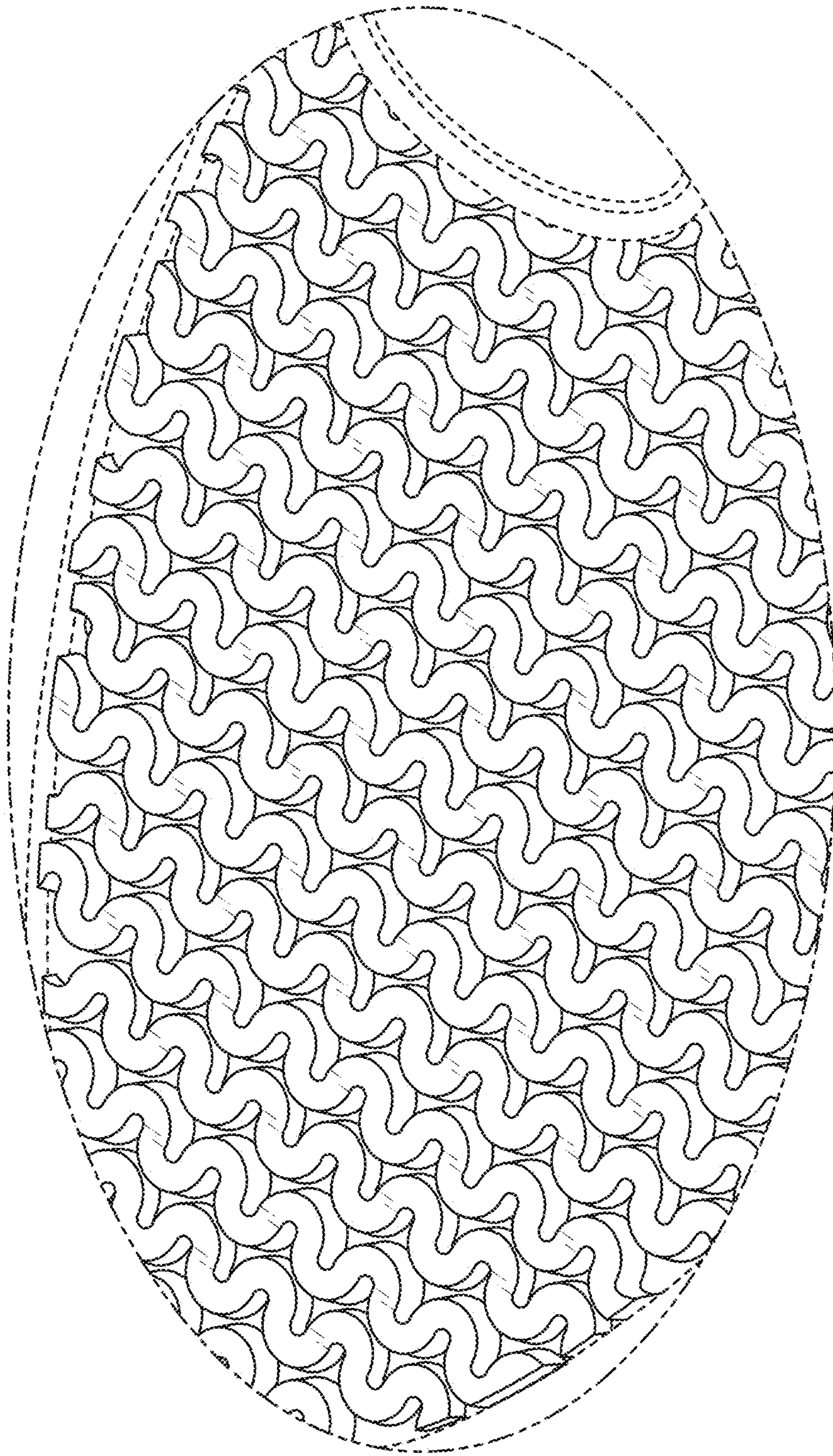

FIG. 2

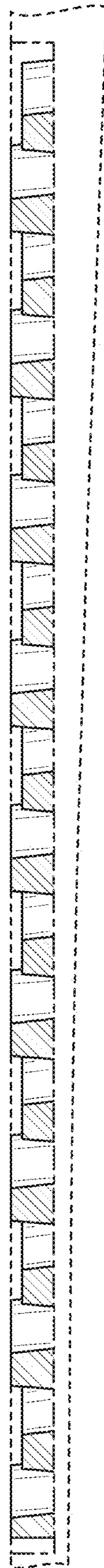

FIG. 3

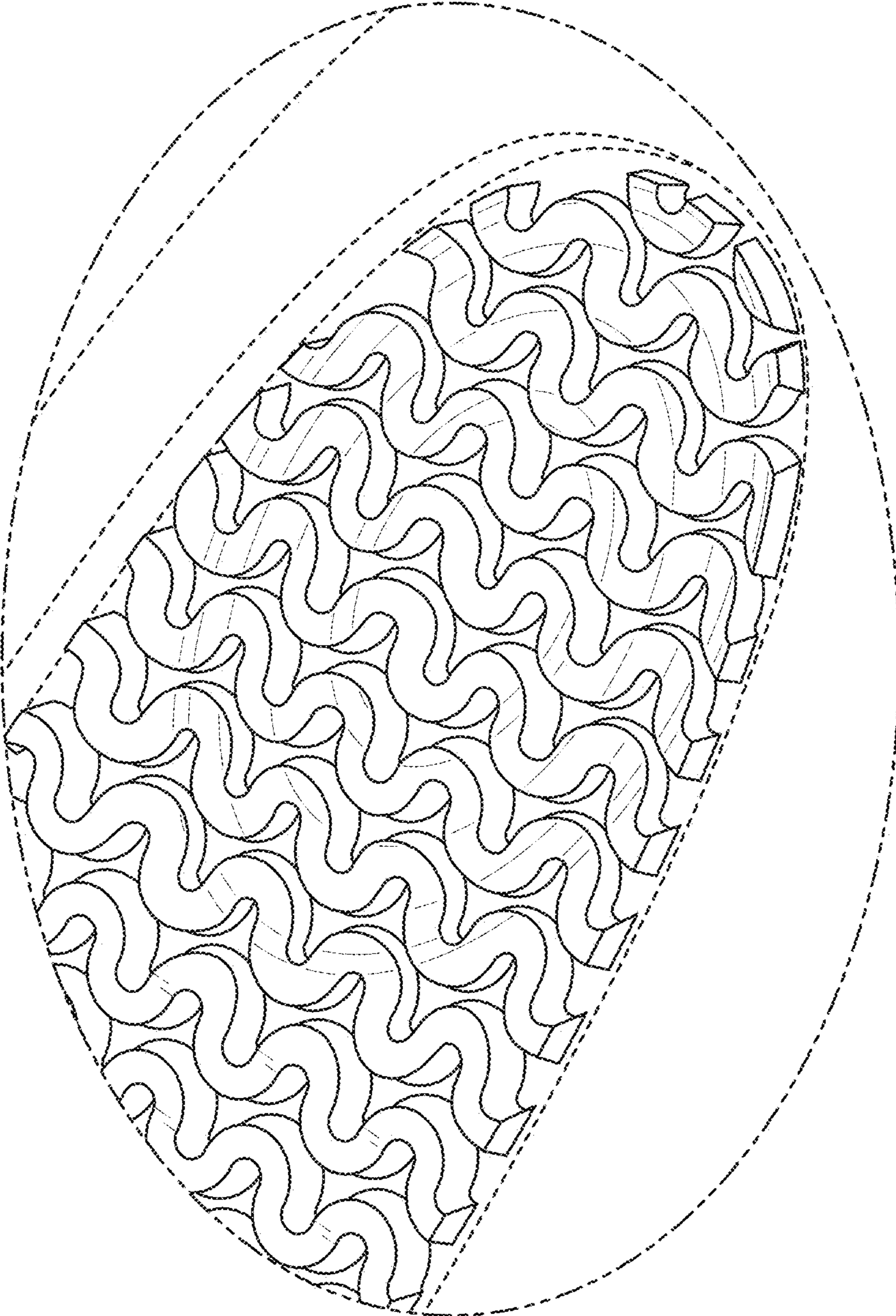

FIG. 4

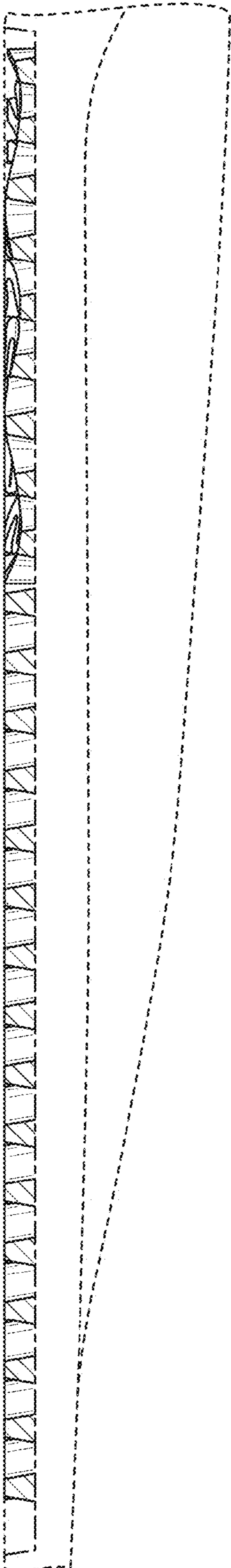

FIG. 5

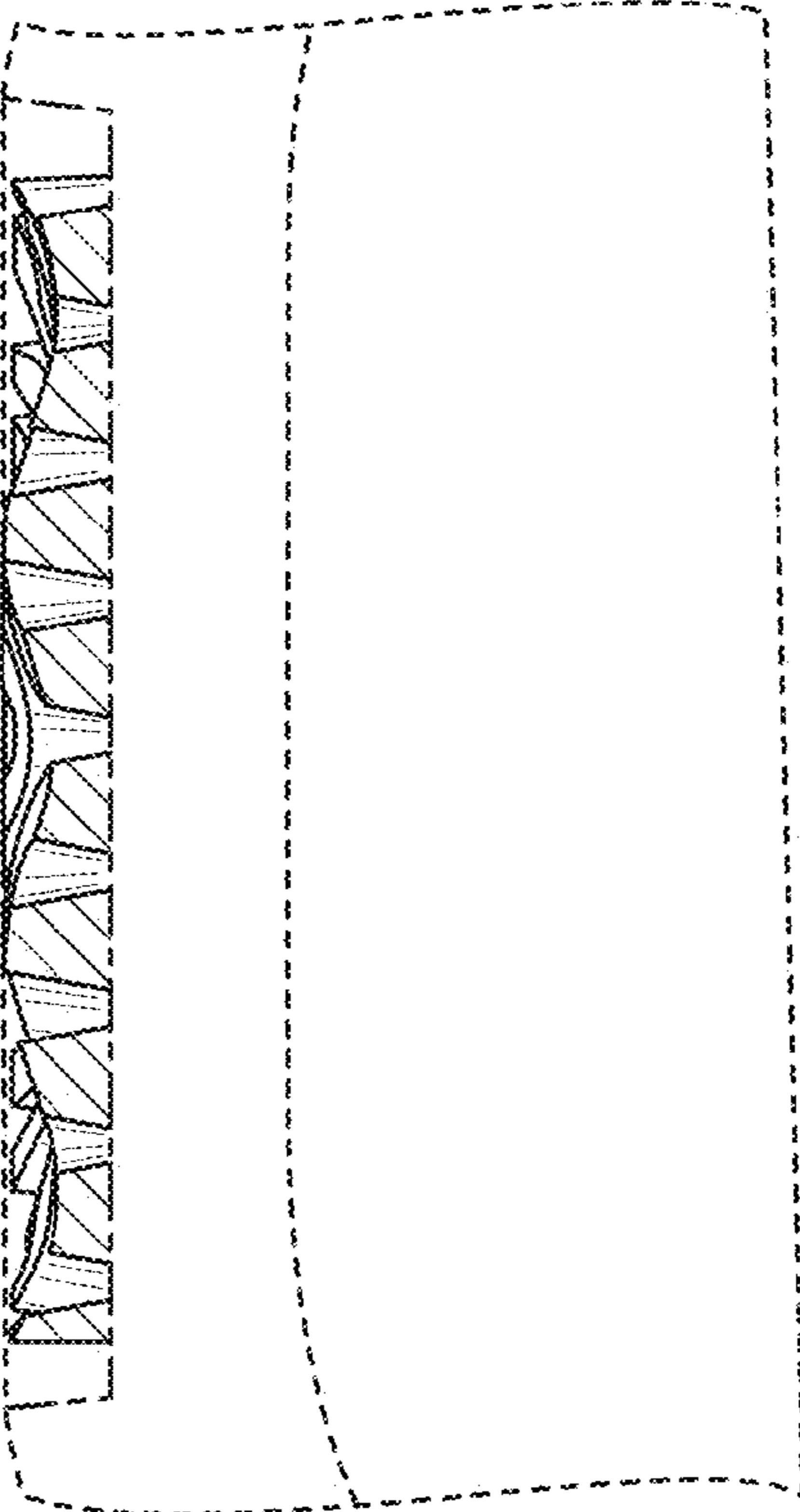

FIG. 6

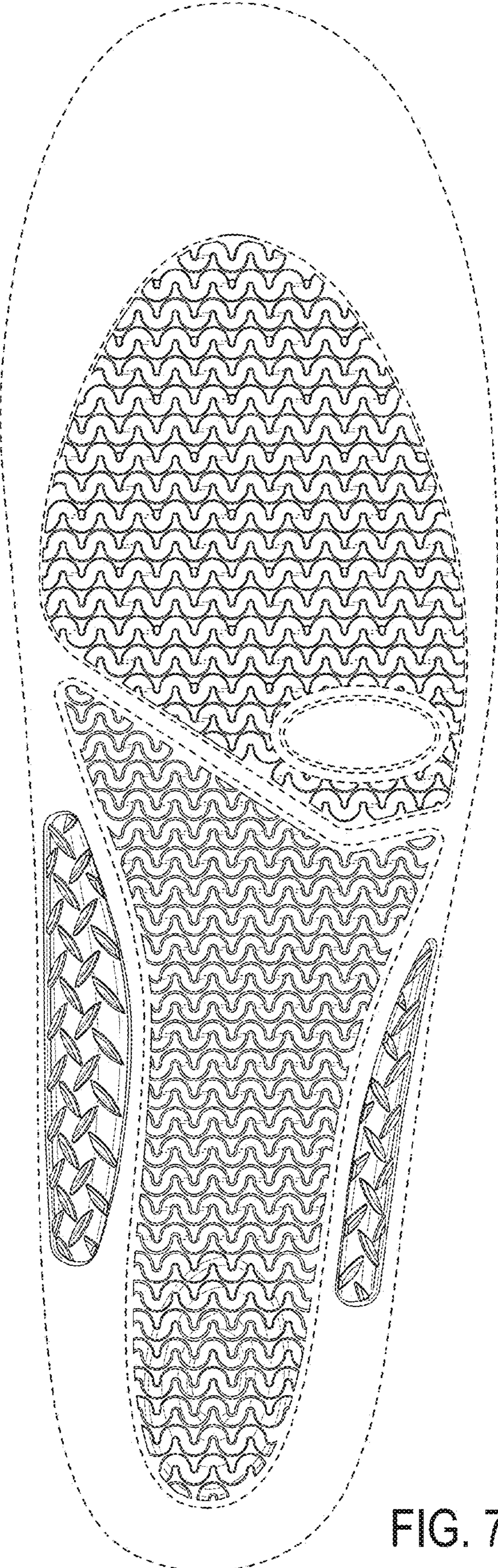

FIG. 7

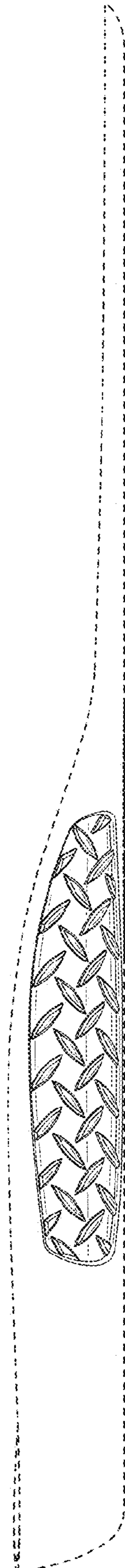

FIG. 8

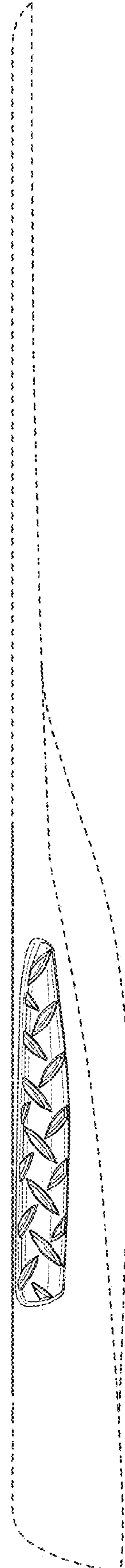

FIG. 9



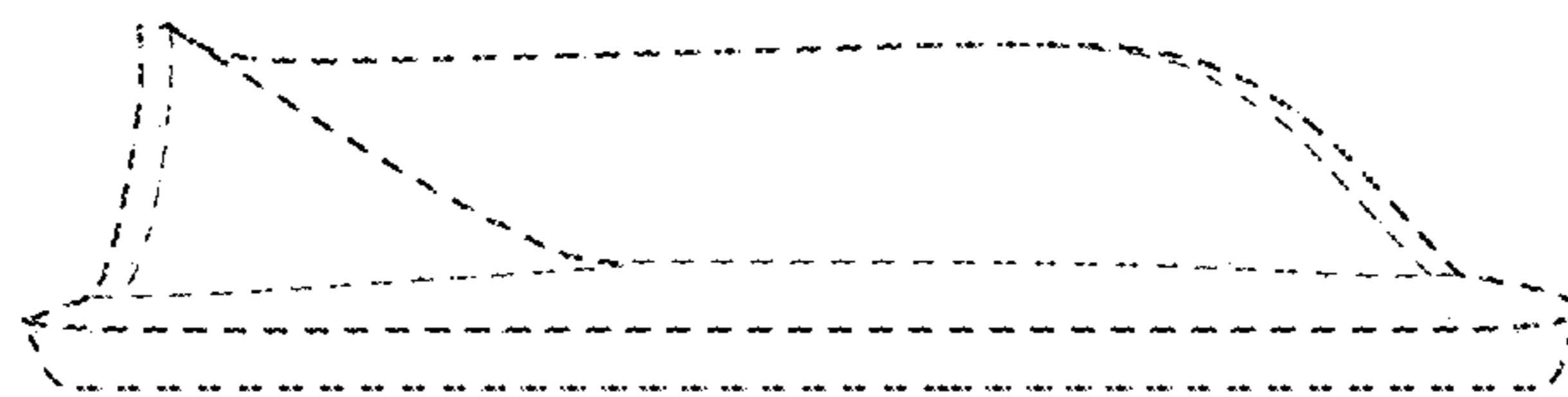

FIG. 10



FIG. 11