



US00D885729S

(12) **United States Design Patent**
Swierszczyk et al.

(10) **Patent No.:** **US D885,729 S**
(45) **Date of Patent:** **** Jun. 2, 2020**

(54) **SHOE SOLE**
(71) Applicant: **Cole Haan LLC**, New York, NY (US)
(72) Inventors: **Caroline Swierszczyk**, New York, NY (US); **Chieh-Hsi Chou**, New York, NY (US)
(73) Assignee: **COLE HAAN LLC**, New York, NY (US)
(**) Term: **15 Years**
(21) Appl. No.: **29/649,847**
(22) Filed: **Jun. 1, 2018**

(51) **LOC (12) Cl.** **02-04**
(52) **U.S. Cl.**
USPC **D2/953**; D2/947; D2/951; D2/957
(58) **Field of Classification Search**
USPC D2/902, 906, 908, 916, 918, 925,
D2/946-962, 977; 36/3 B, 22 R, 24.5,
36/25 R, 28, 32 R, 34 R, 59 C, 67 A, 103
CPC A43B 13/00; A43B 13/02; A43B 13/023;
A43B 13/026; A43B 13/04; A43B 13/08;
A43B 13/10; A43B 13/12; A43B 13/14;
A43B 13/141; A43B 13/143; A43B
13/16; A43B 13/18; A43B 13/181; A43B
13/187; A43B 13/189; A43B 13/20; A43B
13/22; A43B 13/223; A43B 13/24; A43B
13/28; A43B 13/30; A43B 13/32; A43B
13/34; A43B 13/36
See application file for complete search history.

(56) **References Cited**
U.S. PATENT DOCUMENTS

D113,620 S * 3/1939 Cairns D2/955
D201,864 S * 8/1965 Smith D2/953
D326,179 S * 5/1992 Walker D2/954
6,195,918 B1 * 3/2001 Kelley A43B 1/0027
36/107
D513,838 S * 1/2006 Birkenstock D2/916

D520,720 S * 5/2006 Hobson D2/946
D594,191 S * 6/2009 Banik D2/951
D595,938 S * 7/2009 Fuchs D2/907
D616,640 S * 6/2010 Werman D2/951
D618,920 S * 7/2010 Wiwi D5/58
D630,441 S * 1/2011 Wiwi D5/59
D640,064 S * 6/2011 Horn A44B 18/0011
D5/59
D676,224 S * 2/2013 Marshall D2/951
D702,028 S * 4/2014 Truelsen B22F 3/1055
D2/951
D734,930 S * 7/2015 Bikowski A43B 5/06
D2/951
D765,373 S * 9/2016 Swierszczyk D2/951
D802,899 S * 11/2017 Bischoff D2/957
D806,372 S * 1/2018 Boudreau D2/957
D807,001 S * 1/2018 Greenhalgh D2/957

(Continued)

Primary Examiner — T. Chase Nelson
(74) *Attorney, Agent, or Firm* — Thompson Coburn LLP

(57) **CLAIM**

The ornamental design for a shoe sole, as shown and described.

DESCRIPTION

FIG. 1 is a first perspective view of a shoe sole showing our new design;
FIG. 2 is a second perspective view thereof;
FIG. 3 is a front view thereof;
FIG. 4 is a rear view thereof;
FIG. 5 is a left side view thereof;
FIG. 6 is a right side view thereof;
FIG. 7 is a top view thereof; and,
FIG. 8 is a bottom view thereof.
The broken lines immediately adjacent the shaded areas represent the bounds of the claimed design while all other broken lines are directed to environment; the broken lines form no part of the claimed design.

1 Claim, 8 Drawing Sheets

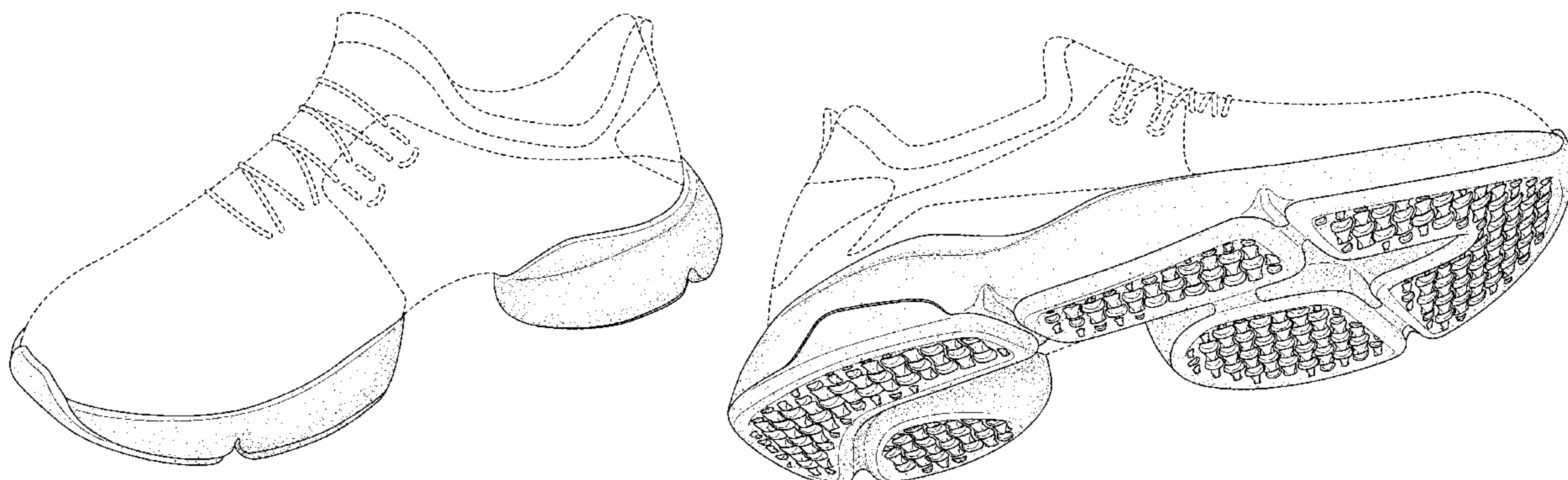

(56)

References Cited

U.S. PATENT DOCUMENTS

D814,156	S *	4/2018	Mial	D2/957
D821,717	S *	7/2018	Howe	D2/957
D845,600	S *	4/2019	Evans	D2/959
D853,702	S *	7/2019	Mokos	D2/953
D854,292	S *	7/2019	Mokos	D2/953
D854,293	S *	7/2019	Mokos	D2/953
D854,797	S *	7/2019	Mokos	D2/953
D858,967	S *	9/2019	Mial	D2/957
D862,857	S *	10/2019	Boudreau	D2/957
D864,536	S *	10/2019	Mokos	D2/953
D864,537	S *	10/2019	Mokos	D2/953
D864,538	S *	10/2019	Mokos	D2/953
10,441,026	B2 *	10/2019	Luedecke	B44C 3/12
D865,338	S *	11/2019	Verfl	D2/908
D866,932	S *	11/2019	Verfl	D2/907
2010/0293811	A1 *	11/2010	Truelsen	A43B 5/06
					36/28
2016/0051009	A1 *	2/2016	Kormann	B22F 3/1055
					36/103
2019/0208858	A1 *	7/2019	Mokos	A43B 7/1445
2019/0208859	A1 *	7/2019	Mokos	A43B 13/141
2019/0320759	A1 *	10/2019	Conrad	A43B 13/186
2019/0365048	A1 *	12/2019	Fontaine	A43B 23/16
2019/0365049	A1 *	12/2019	Verfl	A43B 23/16

* cited by examiner

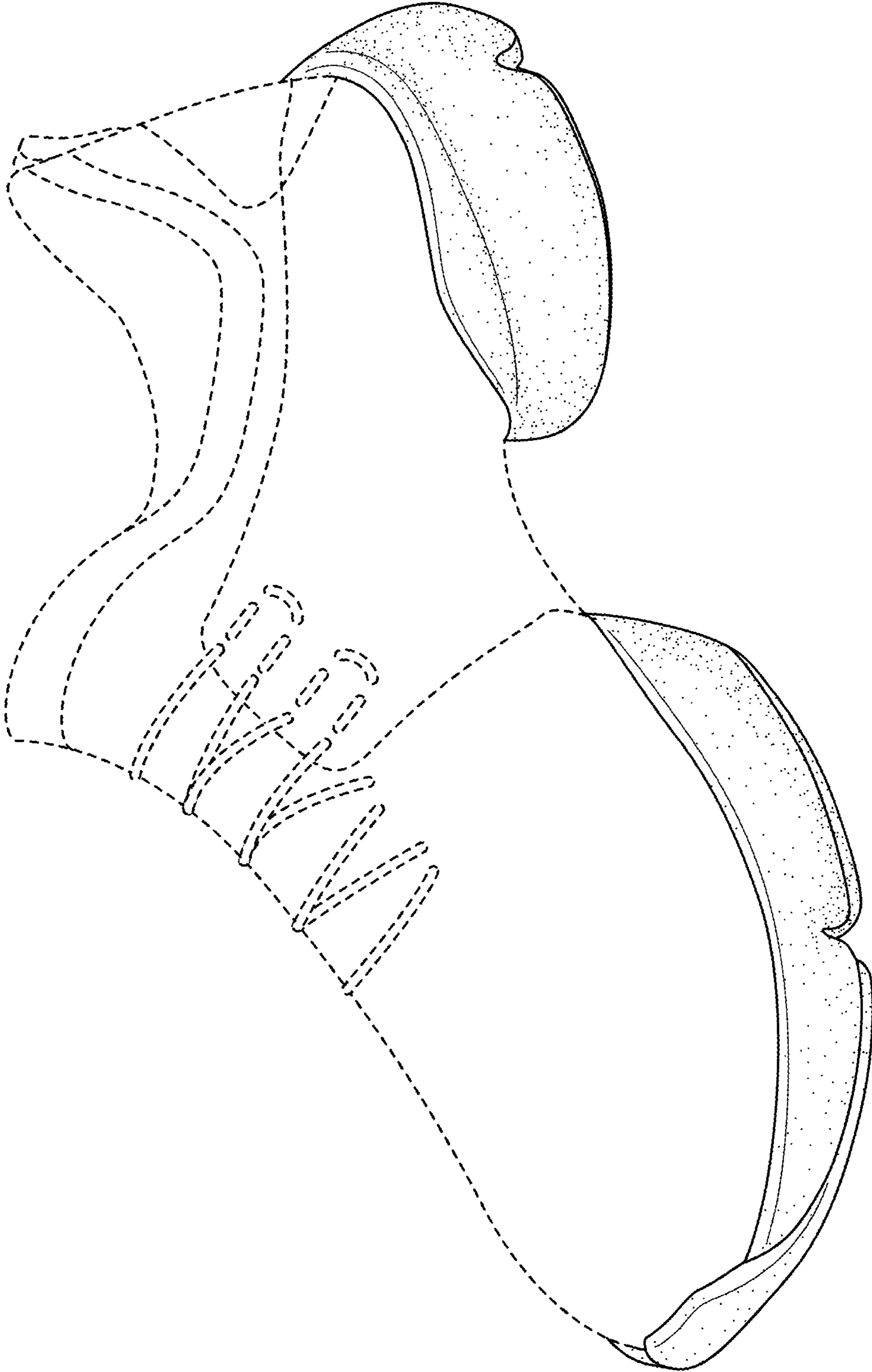

FIG. 1

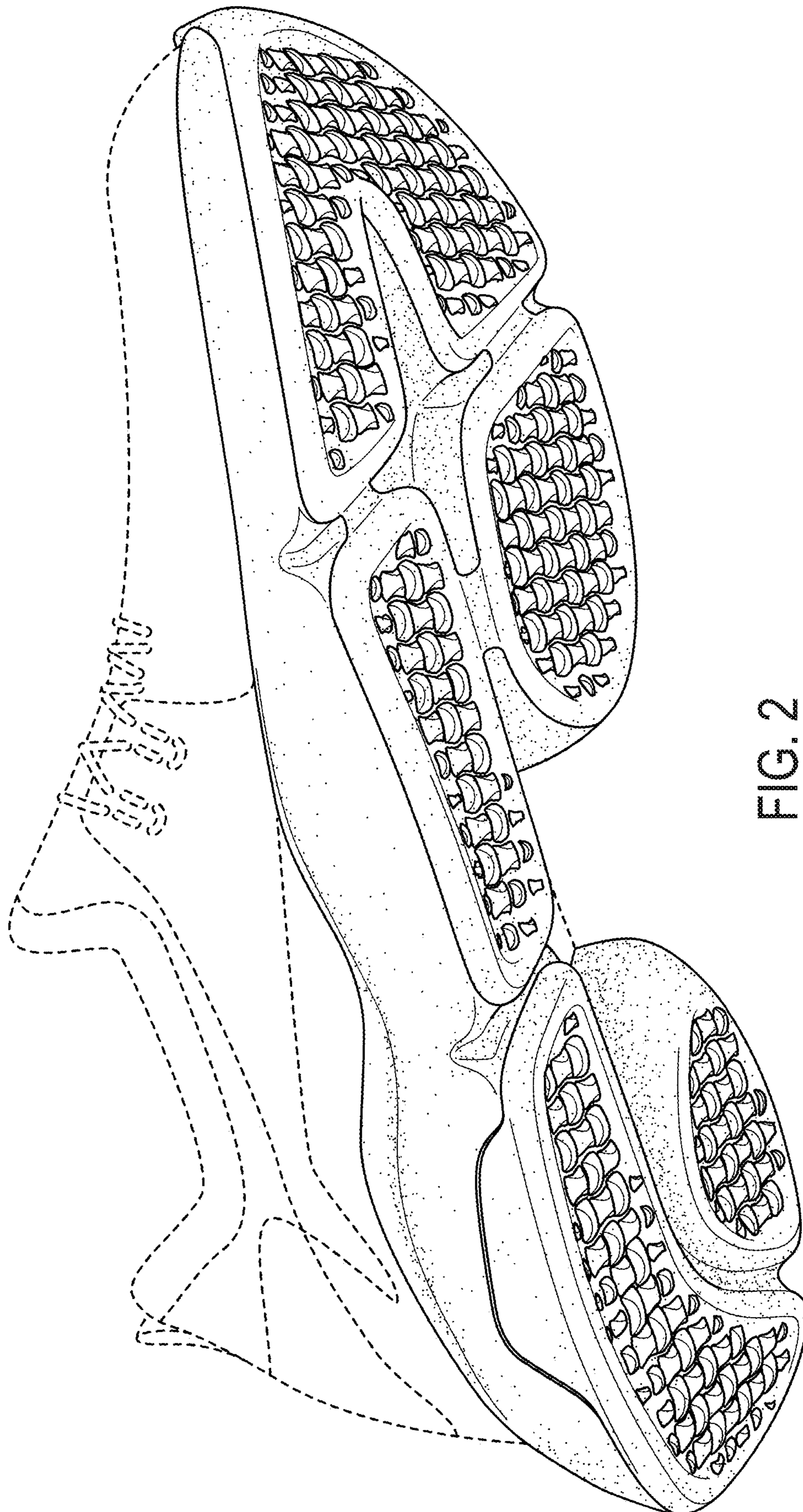

FIG. 2

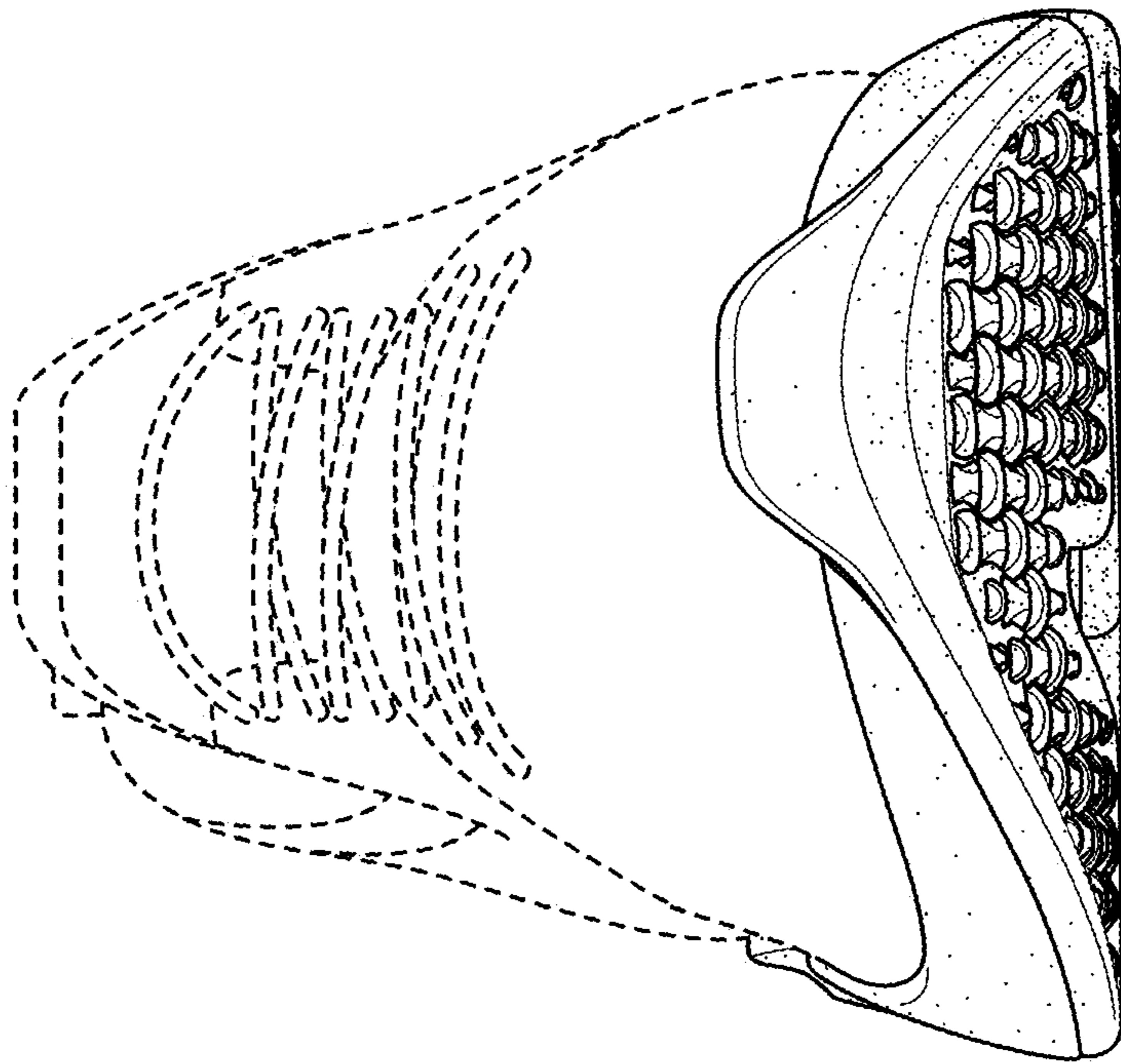

FIG. 3

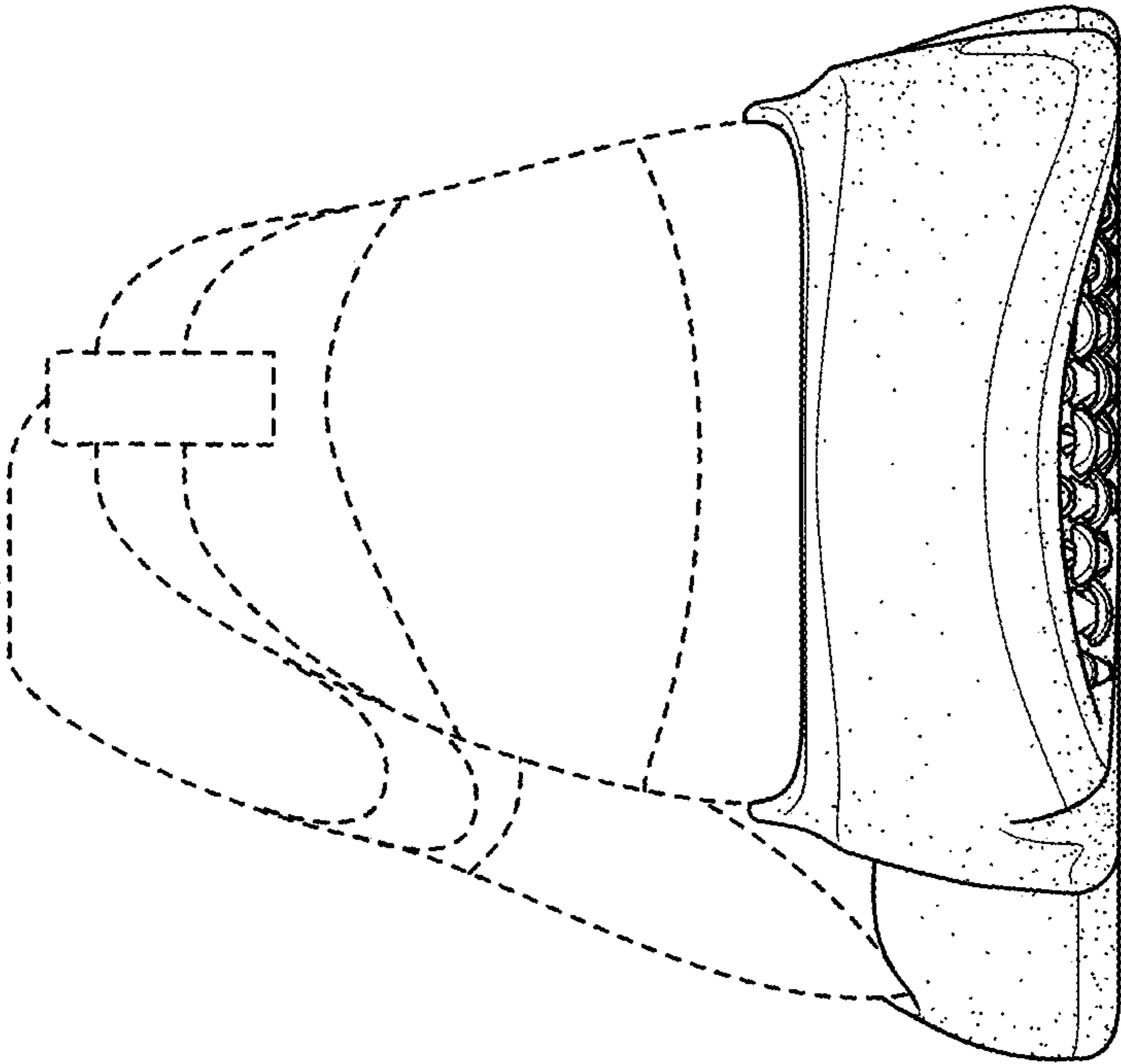

FIG. 4

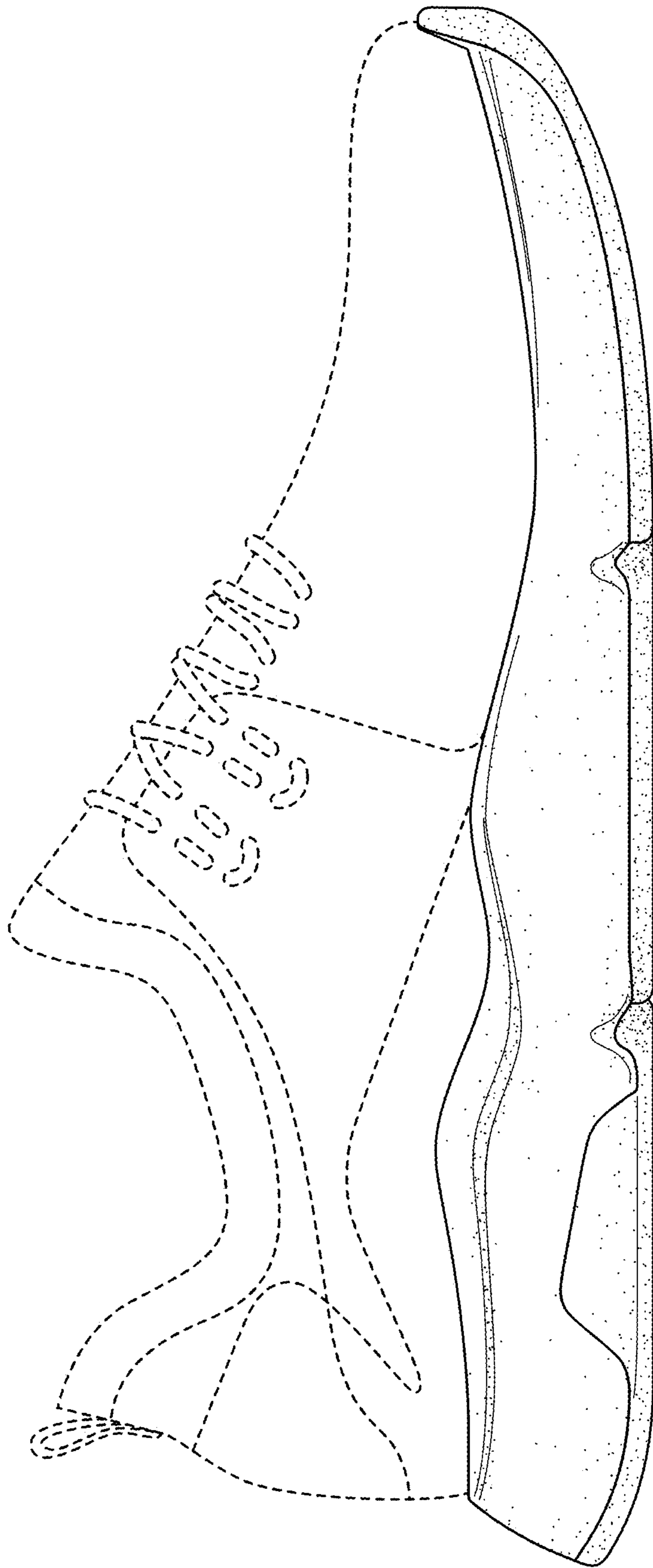

FIG. 5

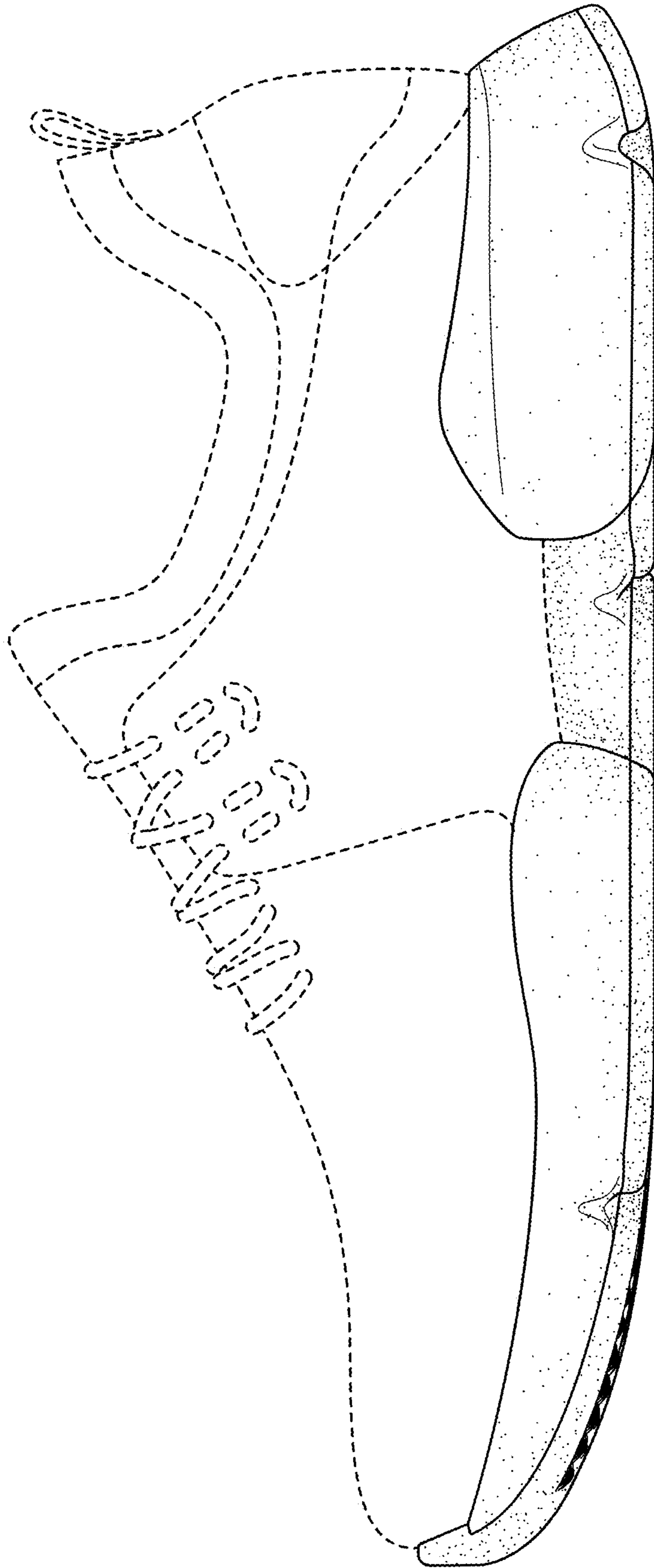

FIG. 6

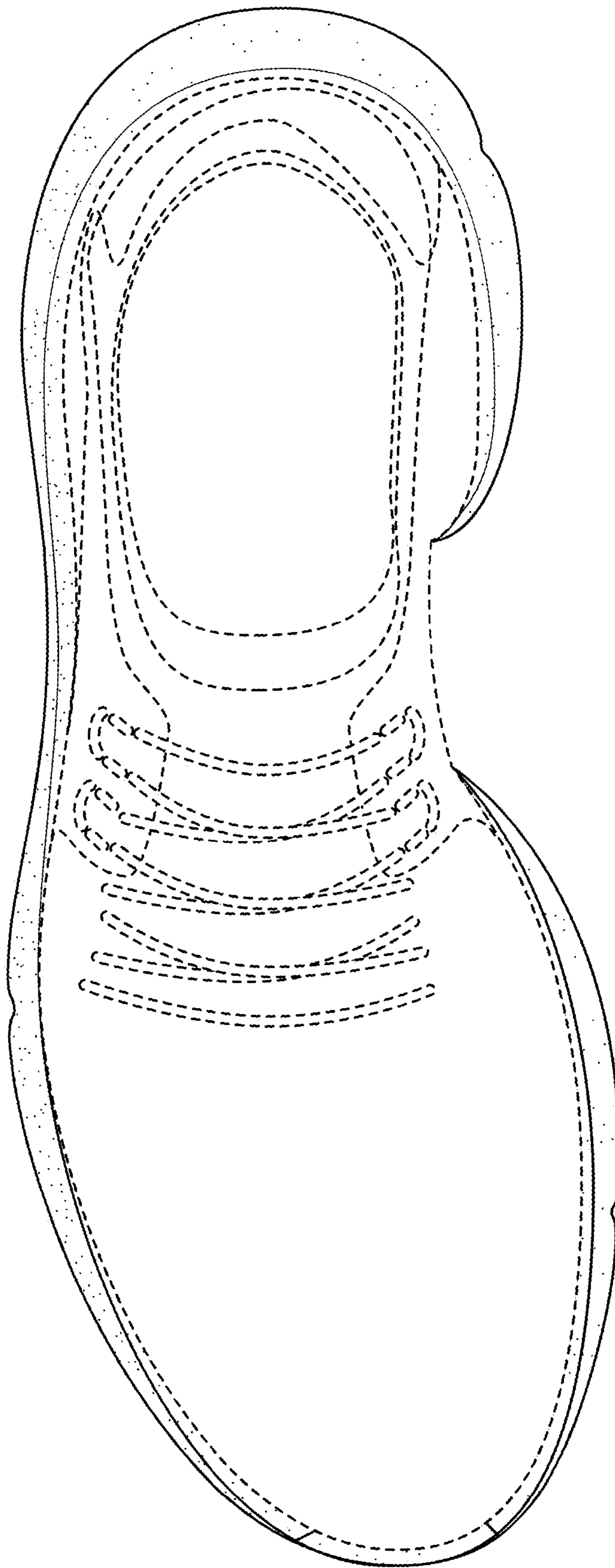

FIG. 7

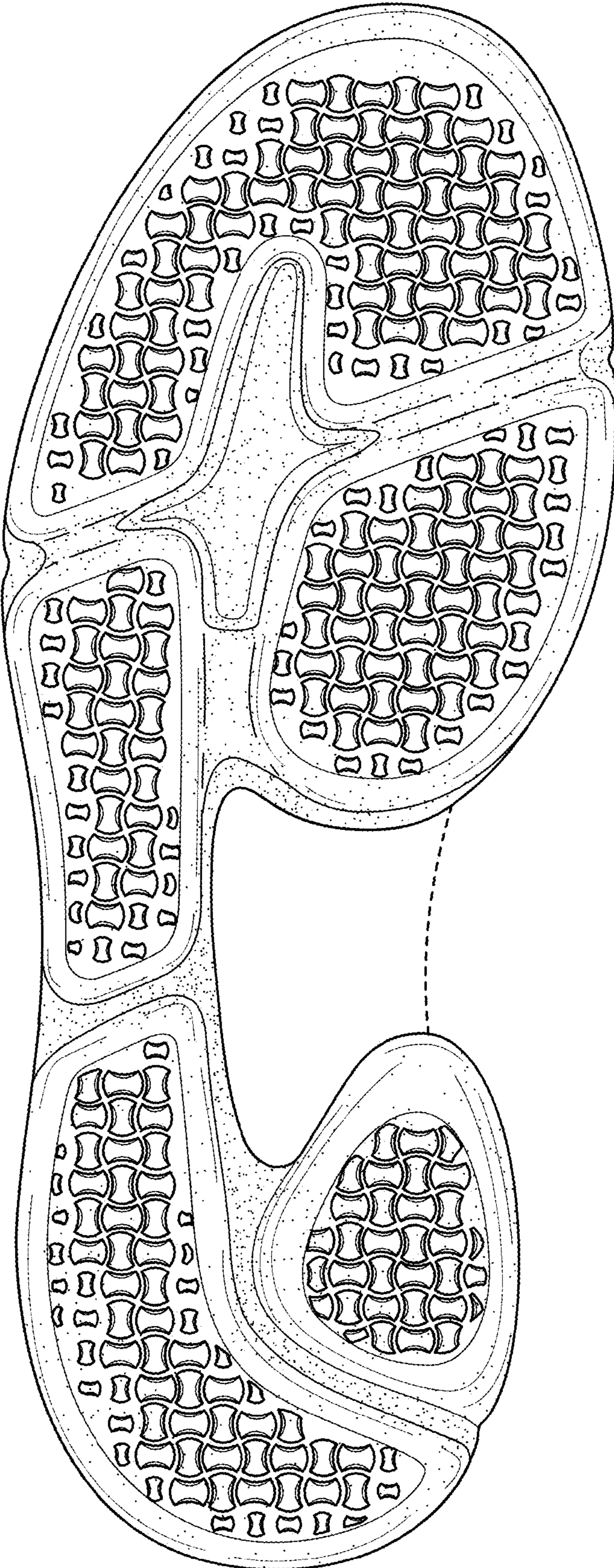

FIG. 8