



US00D885714S

(12) **United States Design Patent**
Hardy

(10) **Patent No.:** **US D885,714 S**

(45) **Date of Patent:** **** Jun. 2, 2020**

(54) **SNEAKER**

(71) Applicant: **HERMES SELLIER (Société par actions simplifiée)**, Paris (FR)

(72) Inventor: **Pierre Hardy**, Paris (FR)

(**) Term: **15 Years**

(21) Appl. No.: **35/506,718**

(22) Filed: **Feb. 25, 2019**

(80) **Hague Agreement Data**

Int. Filing Date: **Feb. 25, 2019**

Int. Reg. No.: **DM/200736**

Int. Reg. Date: **Feb. 25, 2019**

Int. Reg. Pub. Date: **May 10, 2019**

(51) **LOC (12) Cl.** **02-04**

(52) **U.S. Cl.**
USPC **D2/908**

(58) **Field of Classification Search**

USPC D2/897, 902, 906-911, 919, 922,
D2/923-927, 936, 939-941, 942, 945,
D2/947, 949, 953, 959, 964-966,
D2/968-972

CPC A43B 1/0027; A43B 21/24; A43B 21/36;
A43B 21/42; A43B 21/51; A43B 21/52;
A43B 21/54; A43B 23/227; A43B 3/24;
A43B 3/246; A43B 9/02; A43B 17/02;
A43B 13/12; A43B 13/28; A43B 13/42;
A43B 21/32; A43B 3/108; A43B 13/16;
A43B 5/12; A43B 3/248; A43B 3/10;
A43B 13/122; A43B 3/14; A43B 13/141;
A43B 13/181; A43B 13/184; A43B
13/20; A43B 1/00; A43B 1/0009; A43B
1/04; A43B 23/0295; A43B 5/00

See application file for complete search history.

(56) **References Cited**

U.S. PATENT DOCUMENTS

D563,633	S	*	3/2008	Della Valle	D2/902
D624,742	S	*	10/2010	Akhidime	D2/969
D643,187	S	*	8/2011	Hardy	D2/907
8,225,535	B2	*	7/2012	Dillenbeck	A43B 3/242 36/100
D774,742	S	*	12/2016	White	D2/969
D833,123	S	*	11/2018	Sassi	D2/908
D849,374	S	*	5/2019	Hardy	D2/908
D855,295	S	*	8/2019	Della Valle	D2/908
D863,744	S	*	10/2019	Della Valle	D2/953
D865,338	S	*	11/2019	Verfl	D2/908

* cited by examiner

Primary Examiner — Jennifer L Watkins

(57) **CLAIM**

The ornamental design for sneaker, as shown and described.

DESCRIPTION

1. Sneaker

1.1 is a perspective view of a sneaker showing our new design;

1.2 is a front view thereof;

1.3 is a rear view thereof;

1.4 is a side view thereof;

1.5 is an opposite side view thereof;

1.6 is a top plan view thereof; and

1.7 is a bottom plan view thereof.

The reproductions of design n. **1** show only the right shoe; the left shoe is omitted because it is symmetrical to the right shoe; in the figures, the dotted lines represent seams.

1 Claim, 7 Drawing Sheets



1.1



1.2



1.3



1.4



1.5



1.6

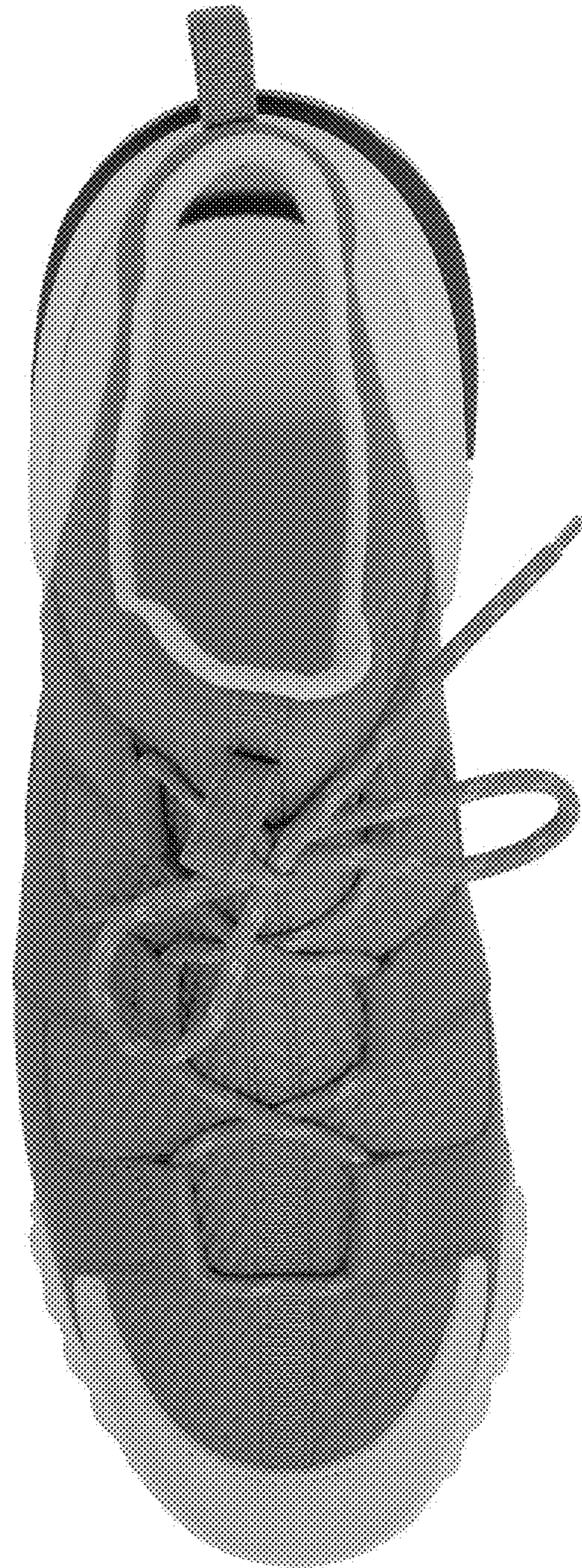

1.7

