



US00D885712S

(12) **United States Design Patent**  
**Hernandez**

(10) **Patent No.:** **US D885,712 S**  
(45) **Date of Patent:** **\*\* Jun. 2, 2020**

(54) **ATHLETIC COMPRESSION SHIRT**

(71) Applicant: **Lorenzo Hernandez**, Monterey Park,  
CA (US)

(72) Inventor: **Lorenzo Hernandez**, Monterey Park,  
CA (US)

(\*\*) Term: **15 Years**

(21) Appl. No.: **29/642,029**

(22) Filed: **Mar. 27, 2018**

(51) **LOC (12) Cl.** ..... **02-02**

(52) **U.S. Cl.**  
USPC ..... **D2/731; D2/717**

(58) **Field of Classification Search**  
USPC ..... D2/717, 731, 728, 831, 880, 750; 2/94  
CPC ..... A41D 13/0015; A42B 1/048  
See application file for complete search history.

(56) **References Cited**

**U.S. PATENT DOCUMENTS**

D541,011 S *	4/2007	Day	.....	D2/831
D584,482 S *	1/2009	Marsh	.....	D2/717
D616,632 S *	6/2010	Leedom	.....	D2/878
D644,821 S *	9/2011	King	.....	D2/717
D685,160 S *	7/2013	Savage	.....	D2/831
D728,900 S *	5/2015	White	.....	D2/750
D732,271 S *	6/2015	Fischer	.....	D2/731
D744,725 S *	12/2015	Judge	.....	D2/831
D758,699 S *	6/2016	Darmour	.....	D2/831
D758,703 S *	6/2016	Shehadeh	.....	D2/878
D765,350 S *	9/2016	Kentos	.....	D2/831
D789,042 S *	6/2017	Lomax	.....	D2/831
D790,158 S *	6/2017	McArthur	.....	D2/731

D799,168 S *	10/2017	Carey	.....	D2/878
D833,717 S *	11/2018	Hinton	.....	D2/880
2007/0050879 A1 *	3/2007	Etzold	.....	A41D 13/0015 2/69
2010/0306898 A1 *	12/2010	Aurum	.....	A42B 1/048 2/84
2013/0178146 A1 *	7/2013	Stockett	.....	A41D 3/02 454/343
2016/0309806 A1 *	10/2016	McGee	.....	A41D 31/14

\* cited by examiner

*Primary Examiner* — Manpreet S Matharu

*Assistant Examiner* — J. Thorn, Sr.

(74) *Attorney, Agent, or Firm* — Kelly & Kelley, LLP

(57) **CLAIM**

The ornamental design for an athletic compression shirt, as shown and described.

**DESCRIPTION**

FIG. 1 is a front, top and right-side perspective view of an athletic compression shirt embodying my new design; FIG. 2 is a rear, bottom and left-side perspective view thereof; FIG. 3 is a front elevational view thereof; FIG. 4 is a rear elevational view thereof; FIG. 5 is a left-side elevational view thereof, the right-side elevational view being a mirror image; and, FIG. 6 is a top plan view thereof.

The broken lines in the drawings depicting the wearer is included for environmental structure and form no part of the claimed design. The broken lines showing of stitching is for the purpose of depicting portions of the article and form no part of the claimed design.

**1 Claim, 6 Drawing Sheets**

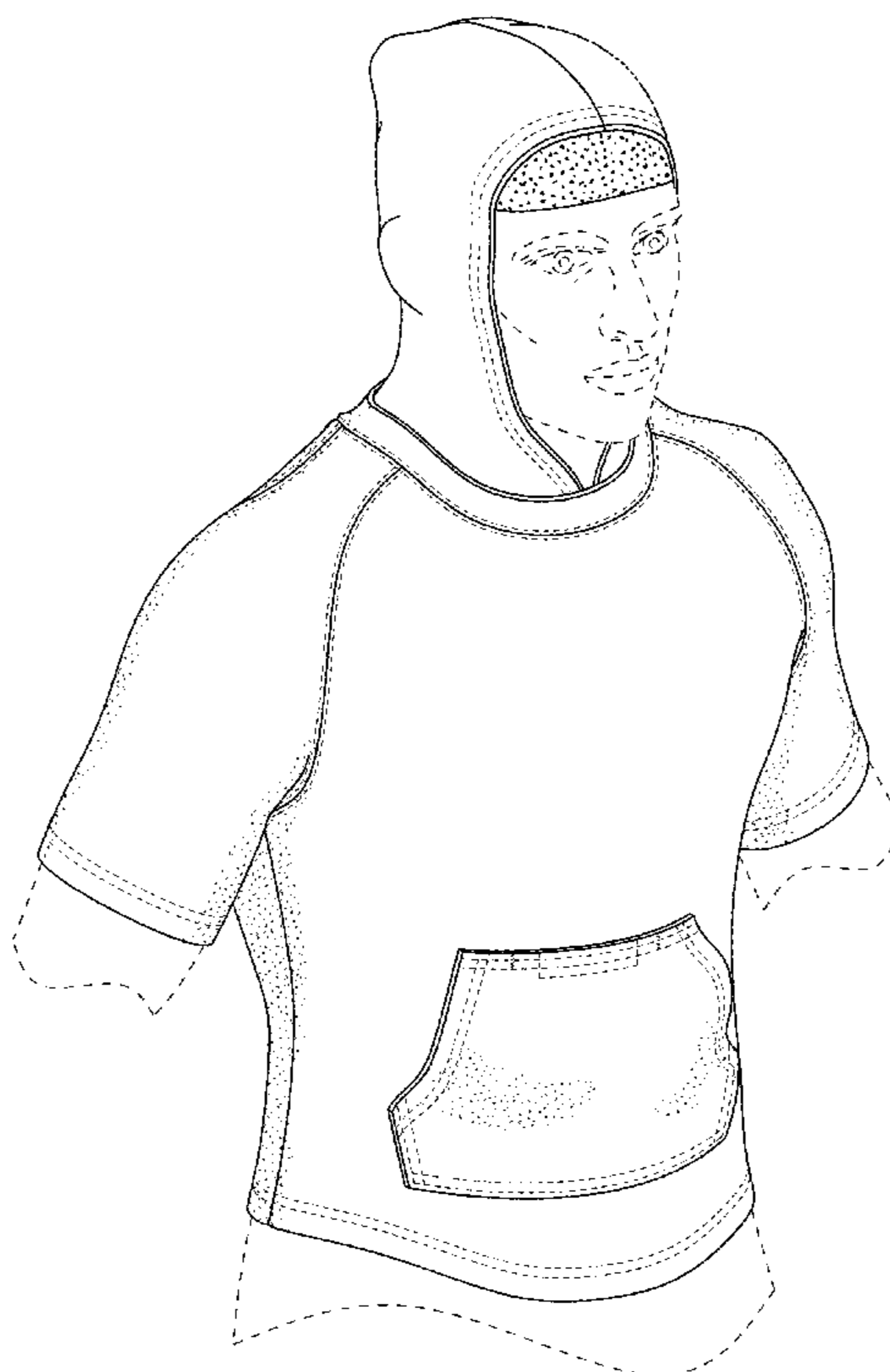

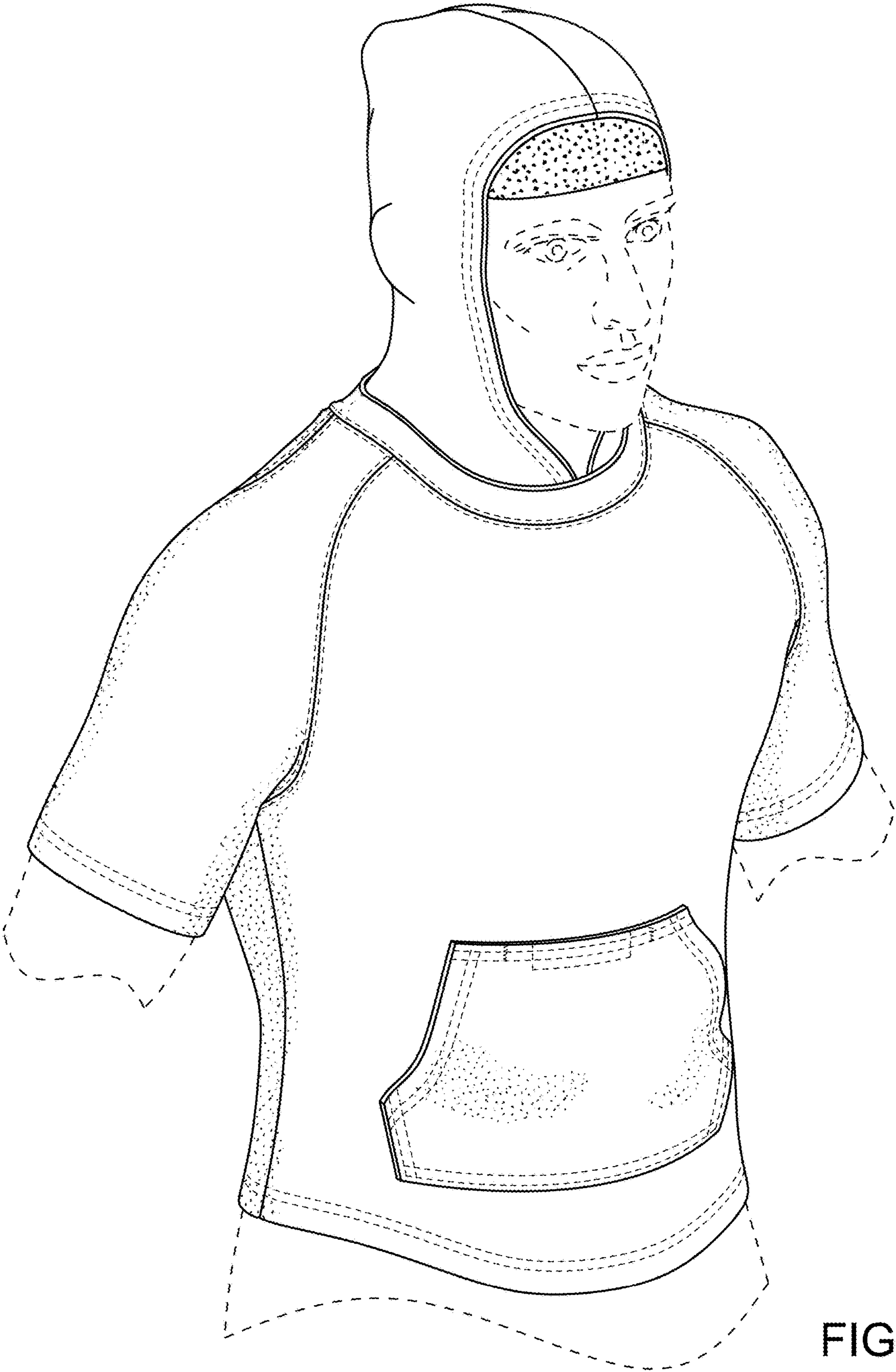

FIG. 1

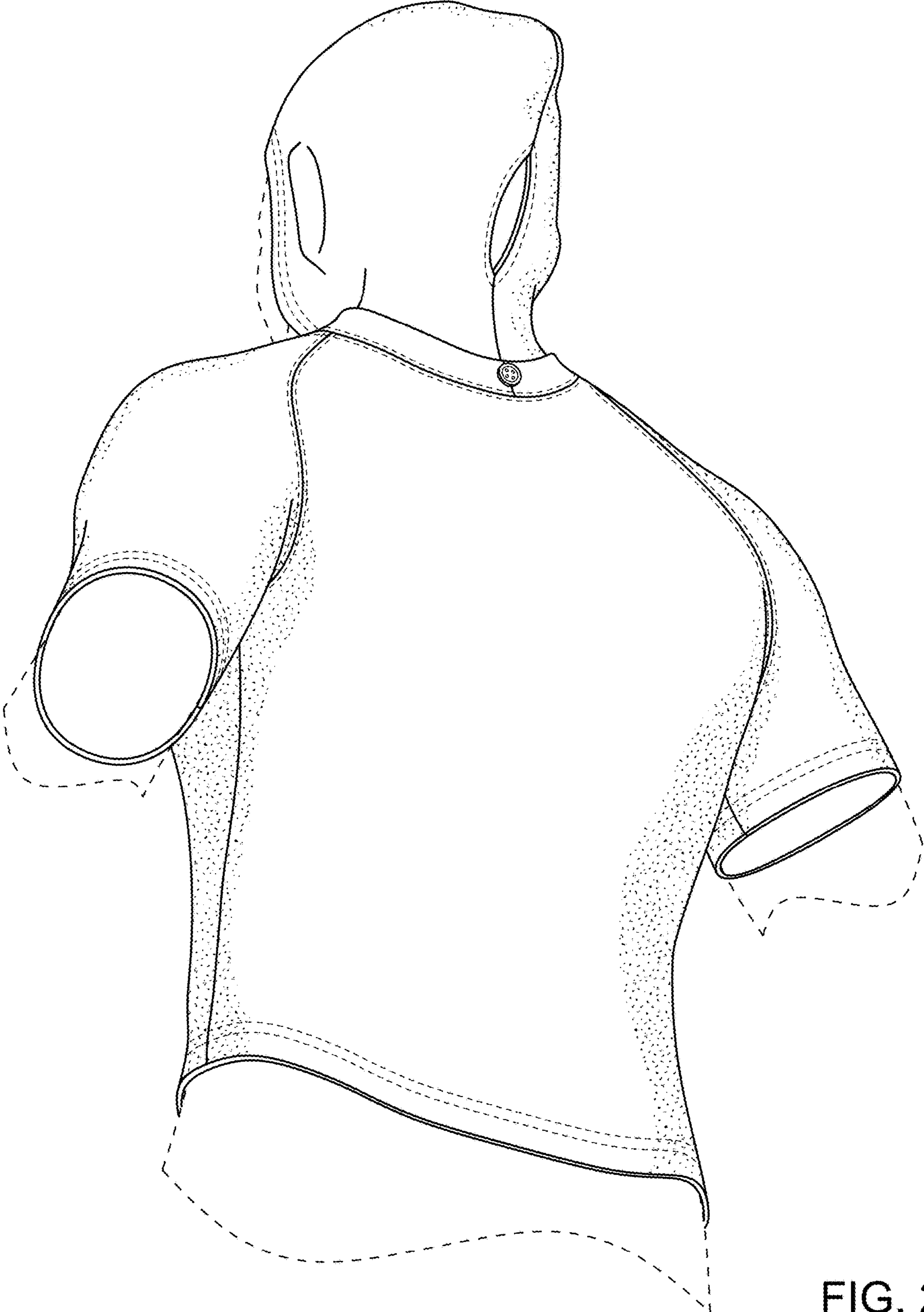

FIG. 2



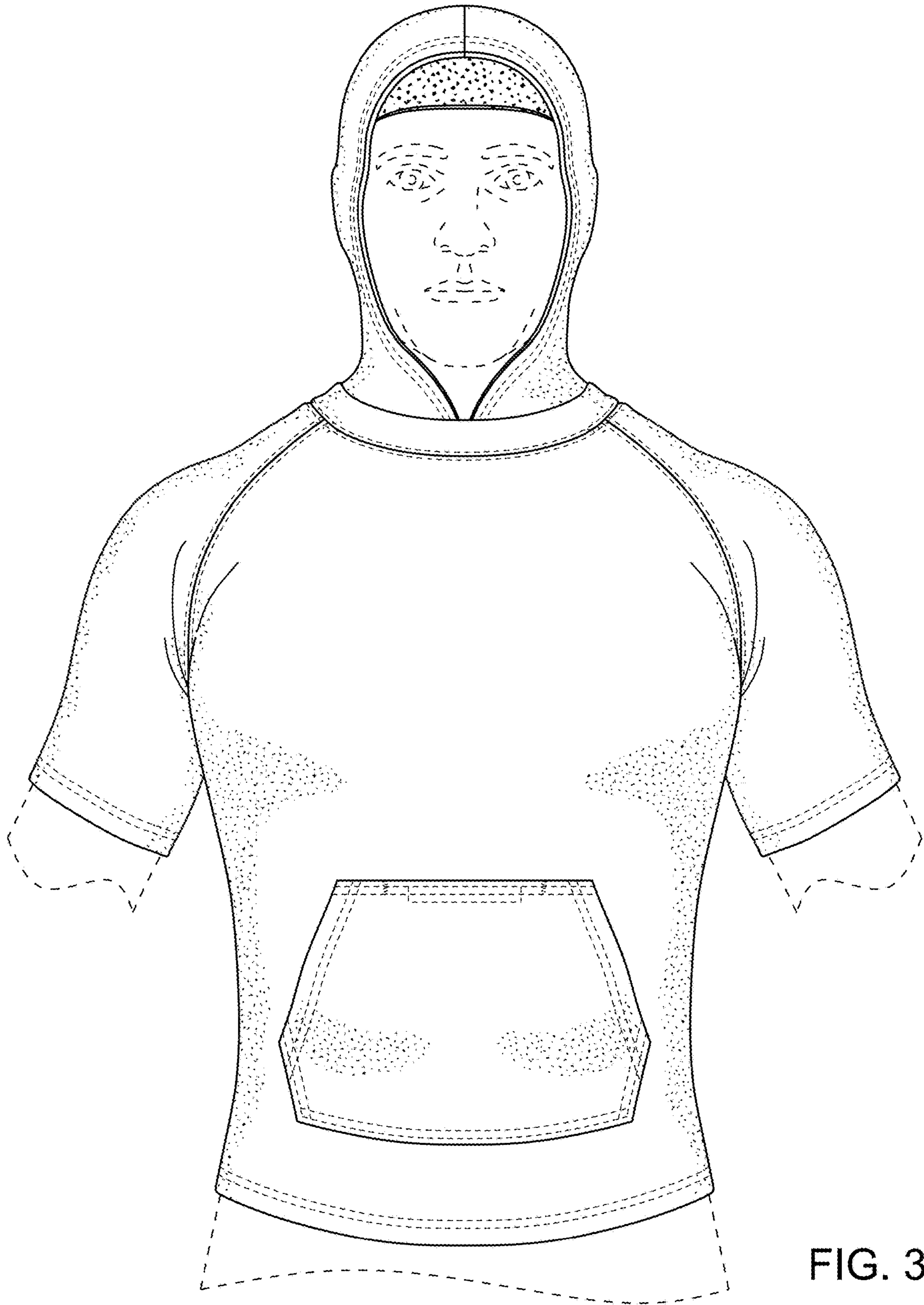

FIG. 3

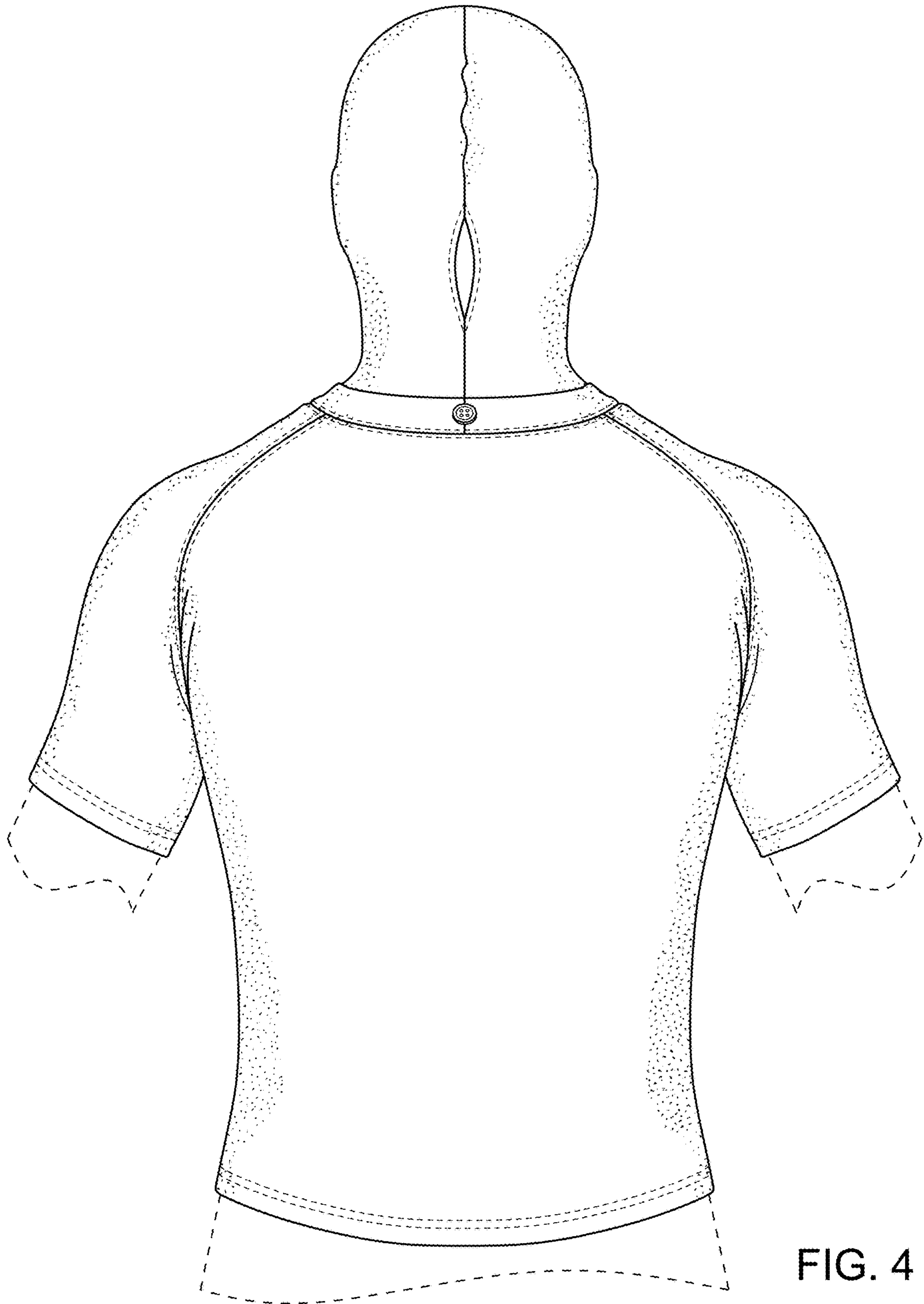

FIG. 4

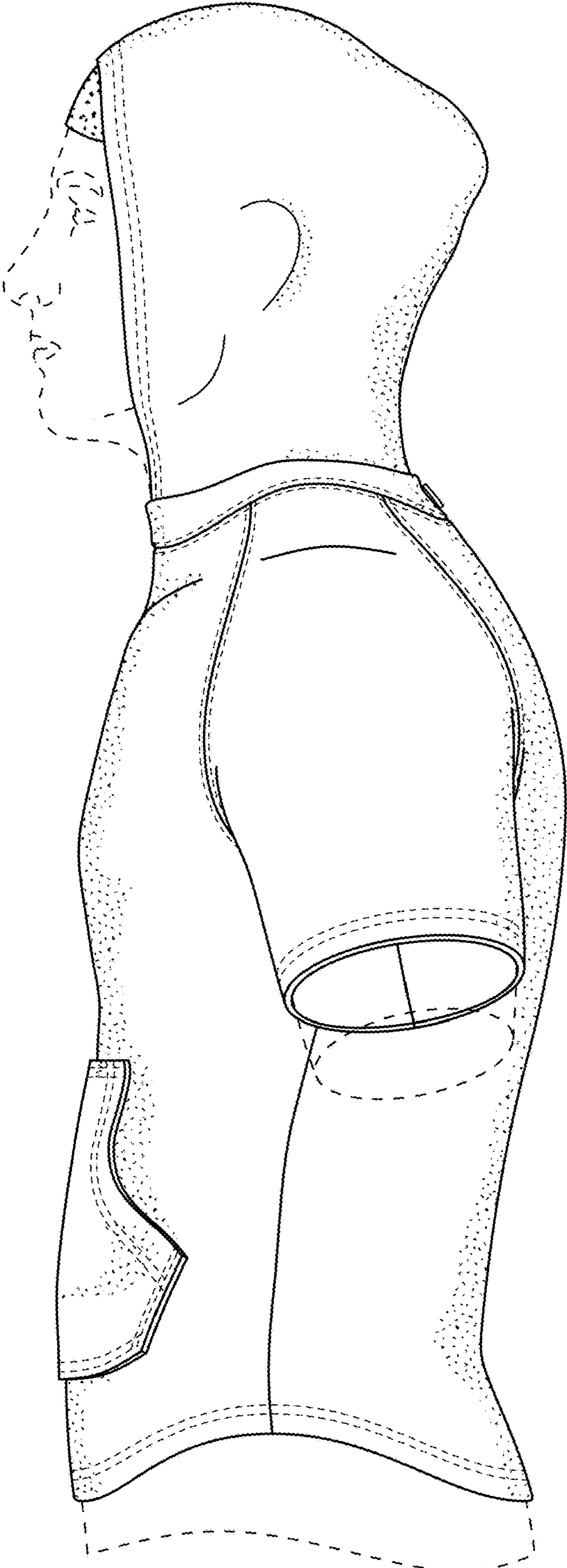

FIG. 5

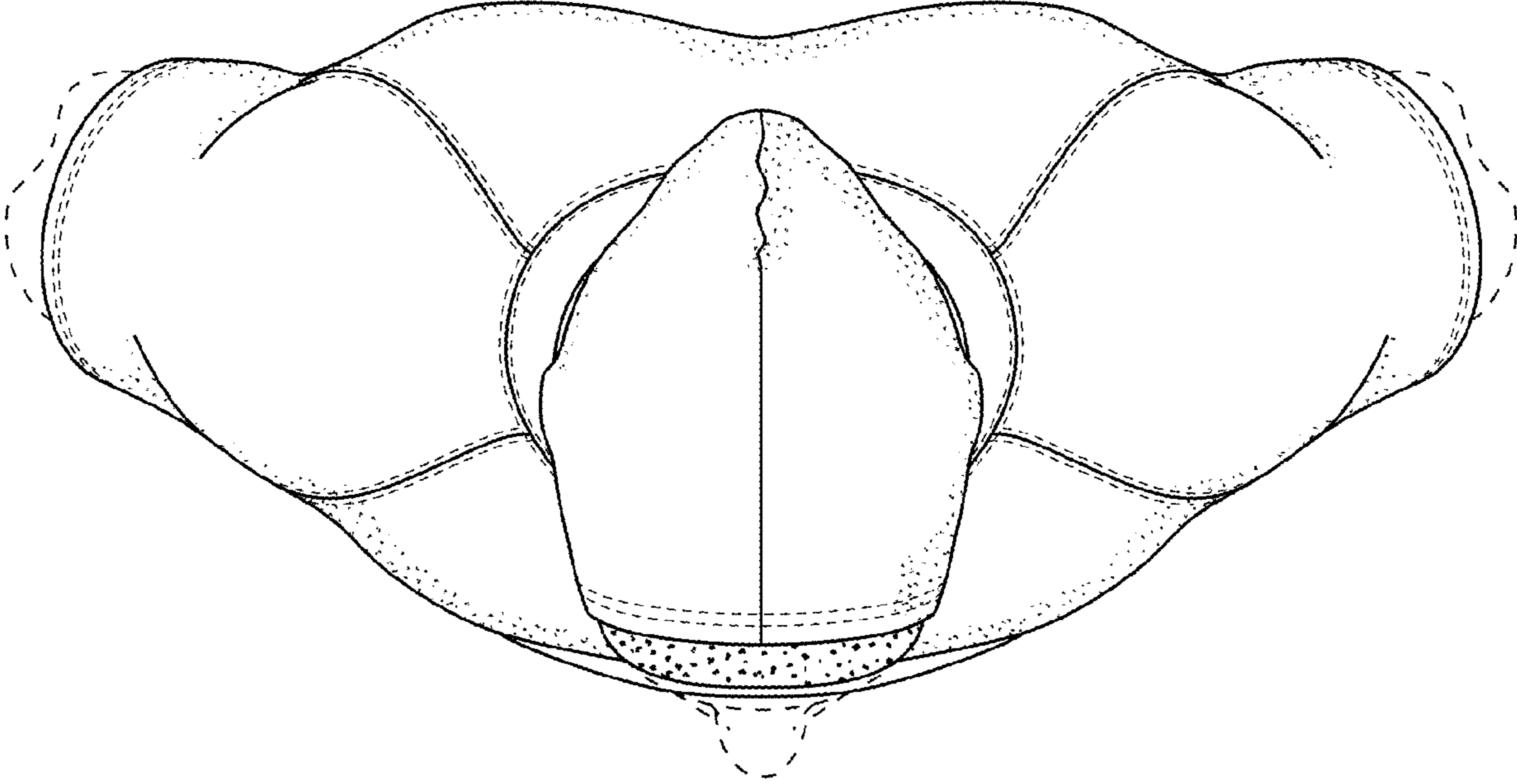

FIG. 6