



US00D885496S

(12) **United States Design Patent**  
**Xianxin**

(10) **Patent No.:** **US D885,496 S**

(45) **Date of Patent:** **\*\* May 26, 2020**

- (54) **CONSTRUCTION TOY**
- (71) Applicant: **Wuhan Allkids Culture and Education Co., Ltd., Wuhan (CN)**
- (72) Inventor: **Chen Xianxin, Wuhan (CN)**
- (\*\*) Term: **15 Years**
- (21) Appl. No.: **29/674,865**
- (22) Filed: **Dec. 27, 2018**
- (51) **LOC (12) Cl.** ..... **21-01**
- (52) **U.S. Cl.**  
USPC ..... **D21/493; D21/616**
- (58) **Field of Classification Search**  
USPC ..... D21/333, 373, 386, 389, 404, 468, 470,  
D21/471, 475, 484-505, 616  
CPC ..... A63H 33/04; A63H 33/06; A63H 33/062;  
A63H 33/08; A63H 33/086; A63H  
33/088; A63H 33/10; A63H 33/101;  
A63H 33/107; A63H 33/108; A63H  
33/12; A63F 9/0098; A63F 9/0819; A63F  
9/0826; A63F 9/12; A63F 9/1224  
See application file for complete search history.

D256,854 S *	9/1980	Bruce	.....	5/9.1
D257,369 S *	10/1980	Kodaka	.....	D21/615
D269,028 S *	5/1983	Gardner	.....	D21/616
4,589,853 A *	5/1986	Hidvegi	.....	A63H 33/12 446/104
D305,254 S *	12/1989	Bateman	.....	D21/616
D321,076 S *	10/1991	Meyers, Jr.	.....	D1/107
5,186,672 A *	2/1993	Tung	.....	A63F 9/0098 446/108
D356,350 S *	3/1995	Berggreen	.....	D21/616
D359,771 S *	6/1995	Voldmester	.....	D21/616
6,190,231 B1 *	2/2001	Hoberman	.....	A63F 9/0819 446/104
8,210,898 B2 *	7/2012	Johnson	.....	A63F 9/0826 434/160

\* cited by examiner

*Primary Examiner* — Cynthia M. Chin

(57) **CLAIM**

I claim the ornamental design for a construction toy, as shown and described.

**DESCRIPTION**

FIG. 1 is a perspective view of a construction toy showing my new design;  
 FIG. 2 is left-side view of the construction toy as shown in FIG. 1;  
 FIG. 3 is front-back view of the construction toy as shown in FIG. 1;  
 FIG. 4 is right-side view of the construction toy as shown in FIG. 1;  
 FIG. 5 is bottom view of the construction toy as shown in FIG. 1; and,  
 FIG. 6 is a top view of the construction toy as shown in FIG. 1;  
 No particular colour scheme forms part of the claimed design.

**1 Claim, 6 Drawing Sheets**

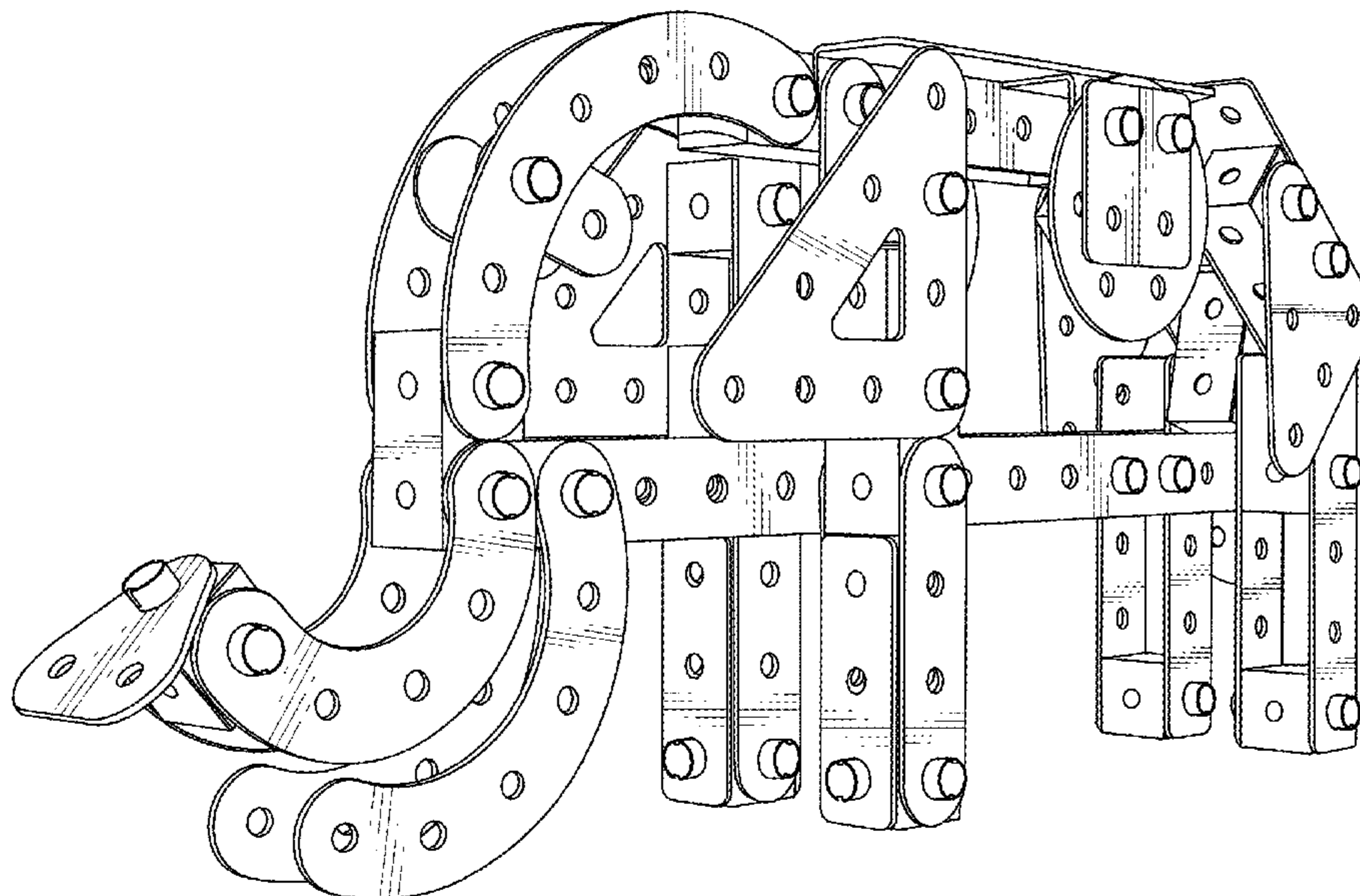

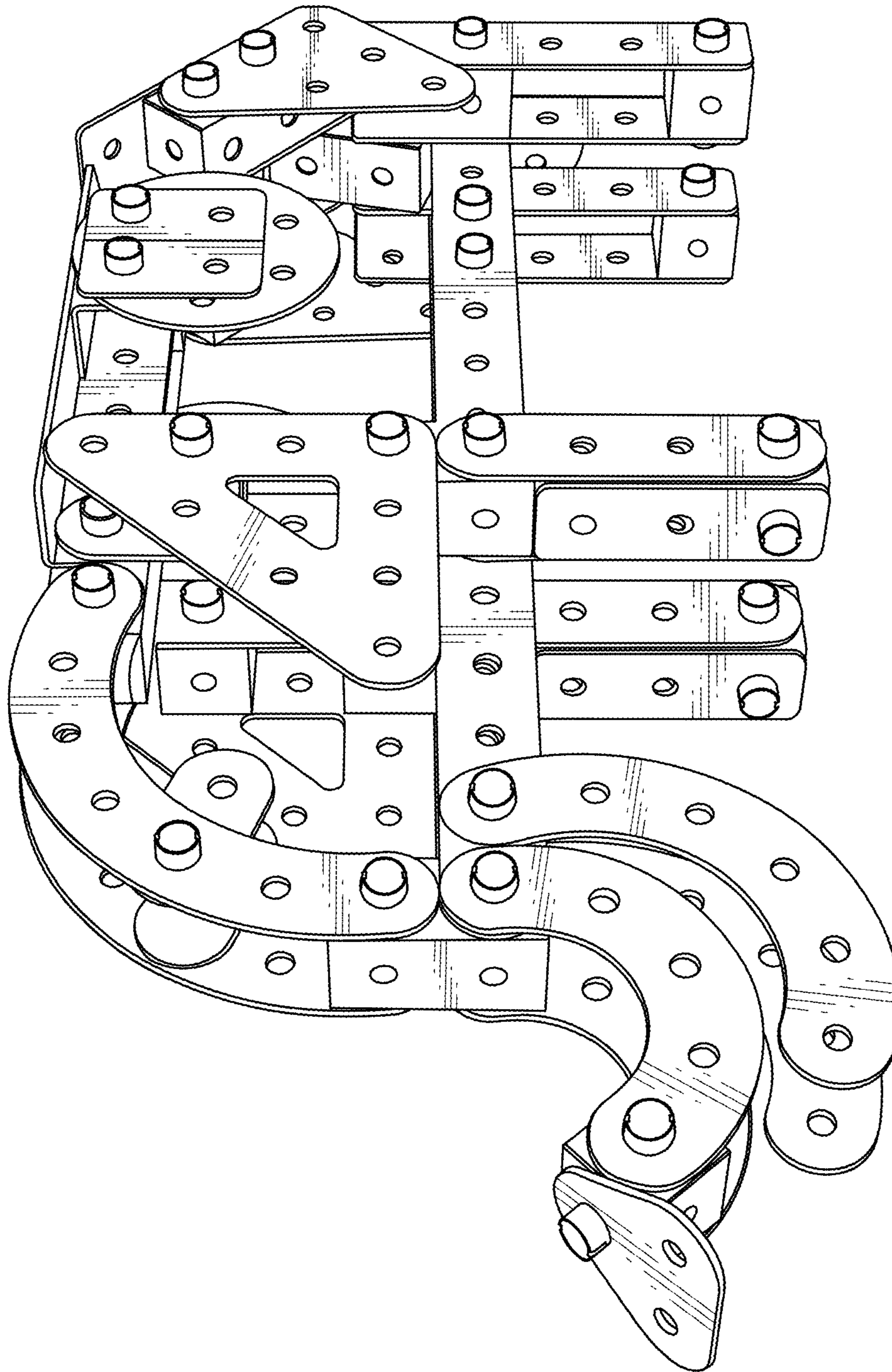

FIG. 1

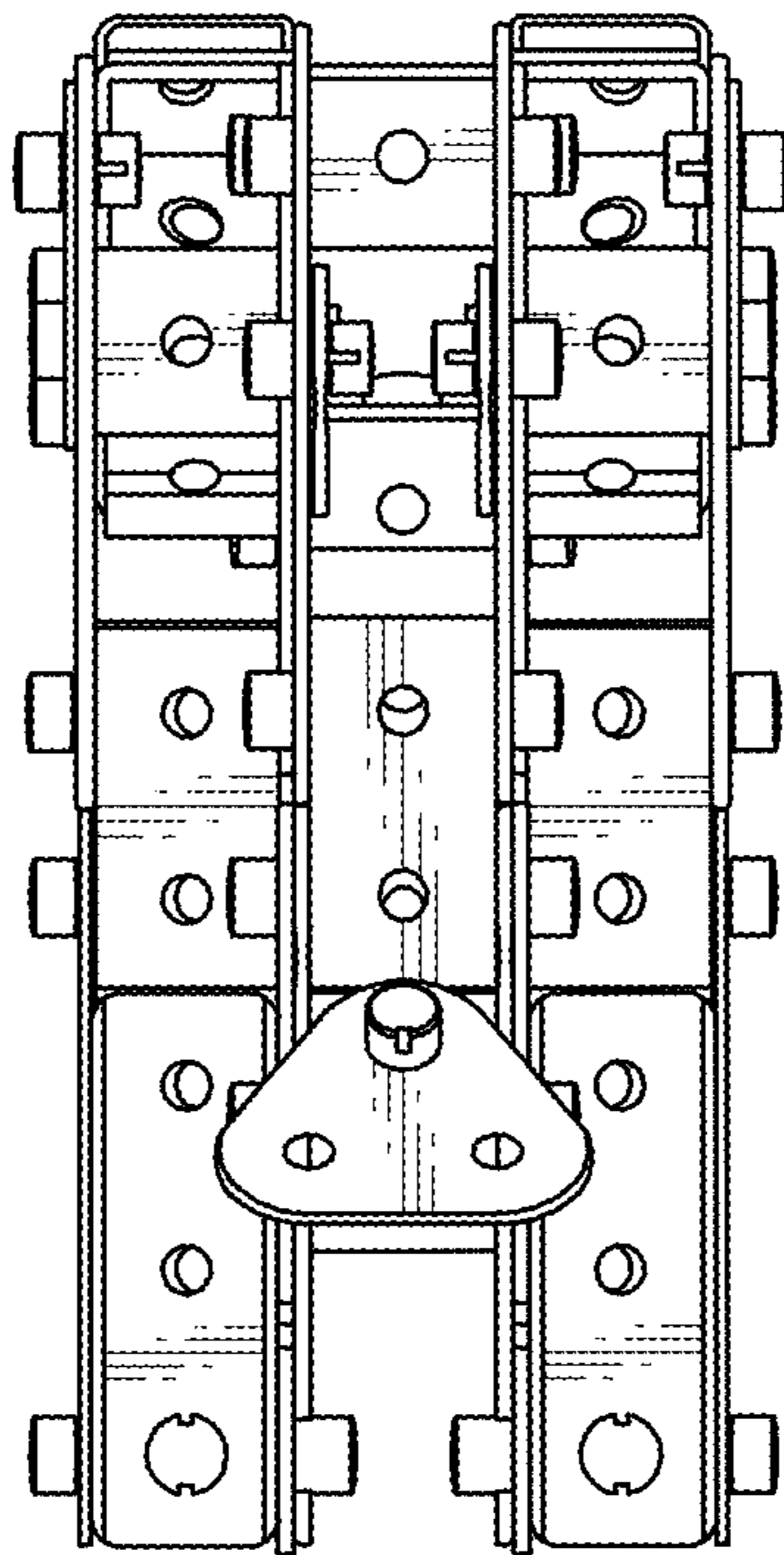

FIG. 2



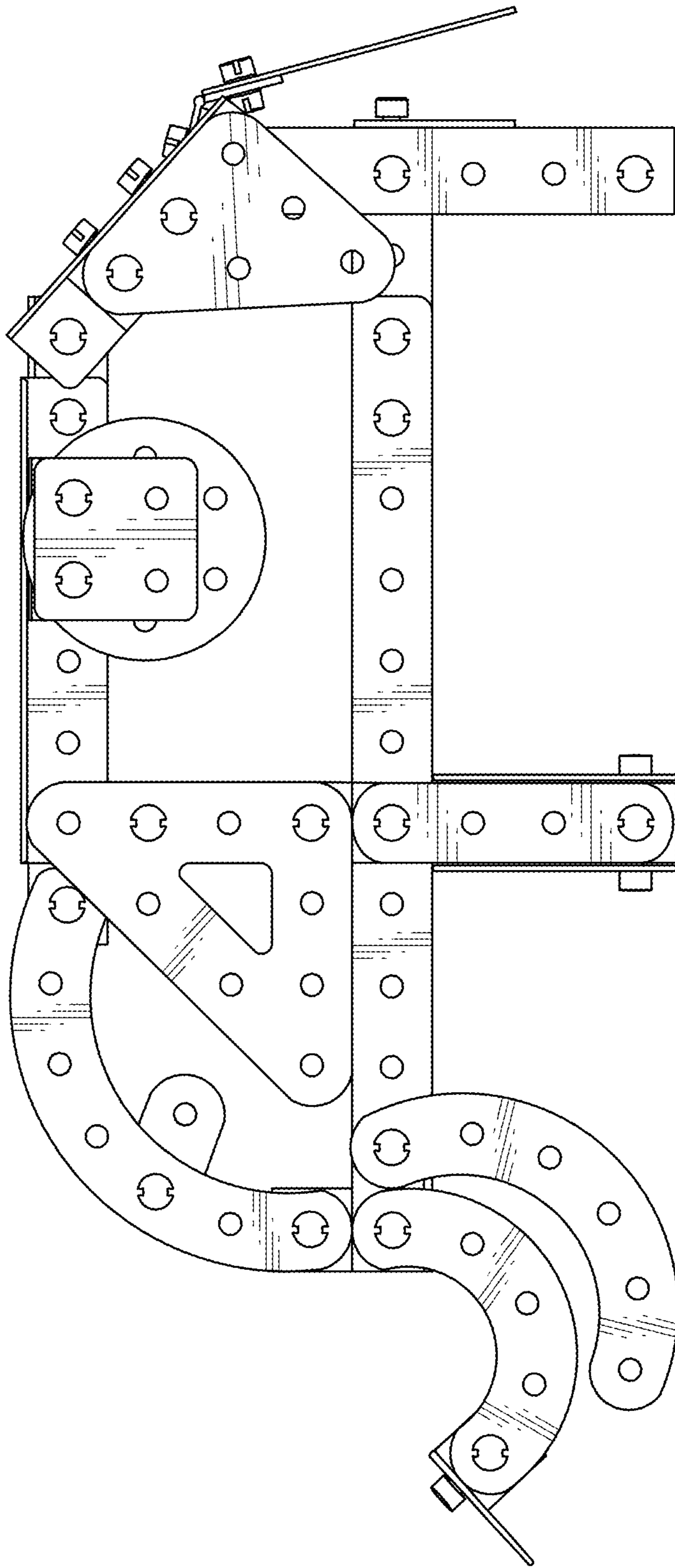

FIG. 3

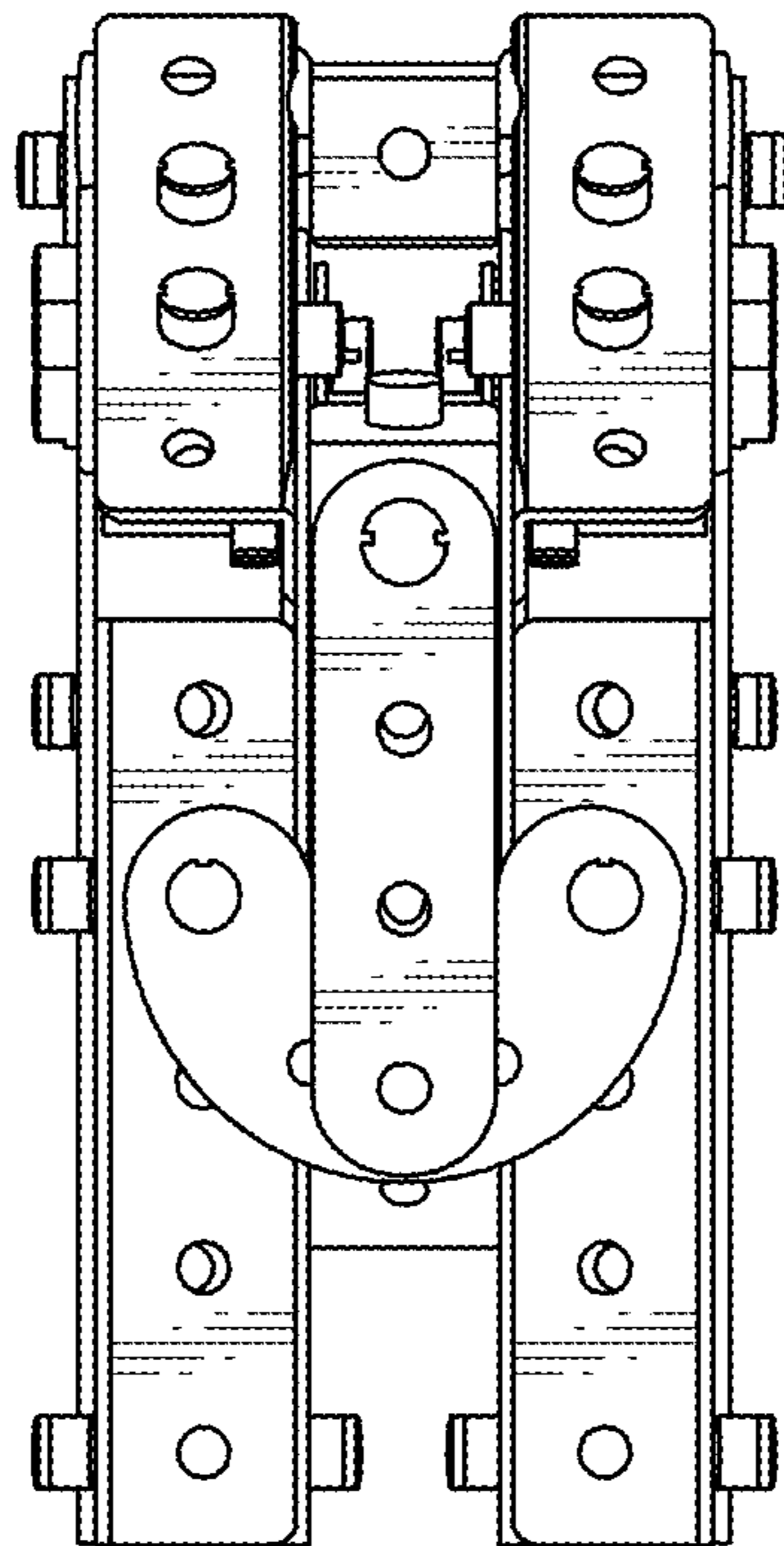

FIG. 4

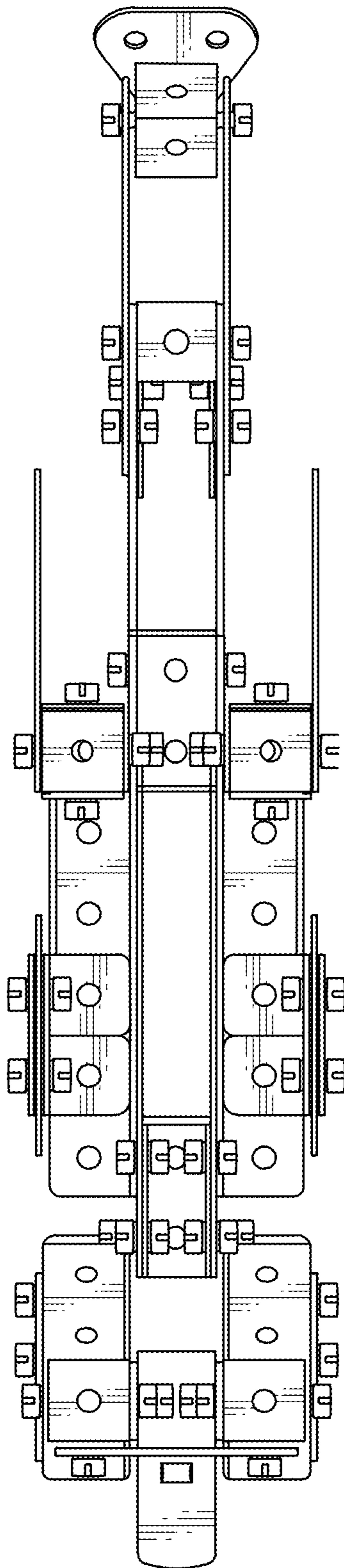

FIG. 5

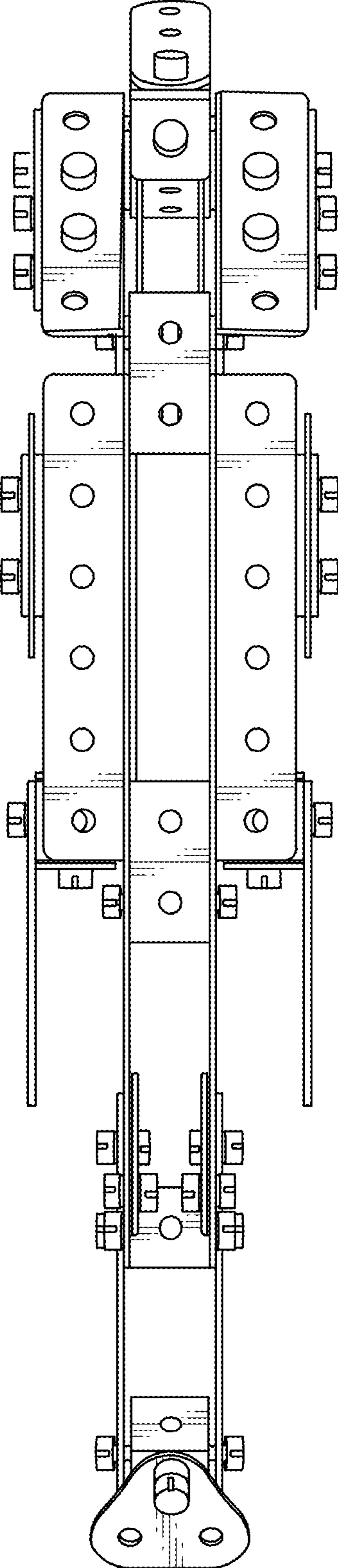

FIG. 6