



US00D885438S

(12) **United States Design Patent**
Davis et al.

(10) **Patent No.:** **US D885,438 S**

(45) **Date of Patent:** **** May 26, 2020**

(54) **ENGINE**

(71) Applicant: **Mountain Aerospace Research Solutions, Inc.**, Elmo, MT (US)

(72) Inventors: **Aaron Davis**, Whitefish, MT (US);
Scott Stegman, Santa Barbara, CA (US)

(73) Assignee: **Mountain Aerospace Research Solutions, Inc.**, Elmo, MT (US)

(**) Term: **15 Years**

(21) Appl. No.: **29/708,406**

(22) Filed: **Oct. 5, 2019**

(51) **LOC (12) Cl.** **15-01**

(52) **U.S. Cl.**
USPC **D15/1**

(58) **Field of Classification Search**
USPC D15/1-5; D12/343, 345
CPC F02K 9/52; F02K 9/60; F02K 9/34; F01D 25/14; F23R 3/32; F23R 3/02; F02C 3/09
See application file for complete search history.

(56) **References Cited**

U.S. PATENT DOCUMENTS

3,200,589	A *	8/1965	Mower	F02K 9/52 60/39.461
4,428,191	A	1/1984	Lane et al.		
D273,579	S *	4/1984	Martin	D12/345
4,471,609	A *	9/1984	Porter	B64D 27/18 244/117 A
5,127,602	A *	7/1992	Batey	B64D 33/06 181/213
5,282,359	A	2/1994	Chester		
5,727,378	A	3/1998	Seymour		
2005/0060982	A1 *	3/2005	Mani	B64D 33/02 60/226.1

2007/0245741	A1 *	10/2007	Johnson	F01D 9/023 60/752
2010/0008772	A1 *	1/2010	Vauchel	B64D 29/08 415/201
2010/0205933	A1 *	8/2010	Mungas	F02K 9/34 60/267
2013/0014515	A1 *	1/2013	Bellabal	F01D 21/045 60/797

(Continued)

FOREIGN PATENT DOCUMENTS

CA	2677423	A1 *	8/2008	B64D 29/08
EP	1515035	A2 *	3/2005	F02K 1/72

(Continued)

Primary Examiner — T Chase Nelson

Assistant Examiner — Ania Aman

(74) *Attorney, Agent, or Firm* — Perkins Coie LLP;
Jordan Becker

(57) **CLAIM**

The ornamental design for an engine, as shown and described.

DESCRIPTION

FIG. 1 is a front perspective view of an engine showing the new design.
 FIG. 2 is a rear perspective view of an engine showing the new design.
 FIG. 3 is a front view of an engine showing the new design.
 FIG. 4 is a rear view of an engine showing the new design.
 FIG. 5 is a first side view of an engine showing the new design.
 FIG. 6 is a top view of an engine showing the new design.
 FIG. 7 is a second side view of an engine showing the new design; and,
 FIG. 8 is a bottom view of an engine showing the new design.

1 Claim, 4 Drawing Sheets

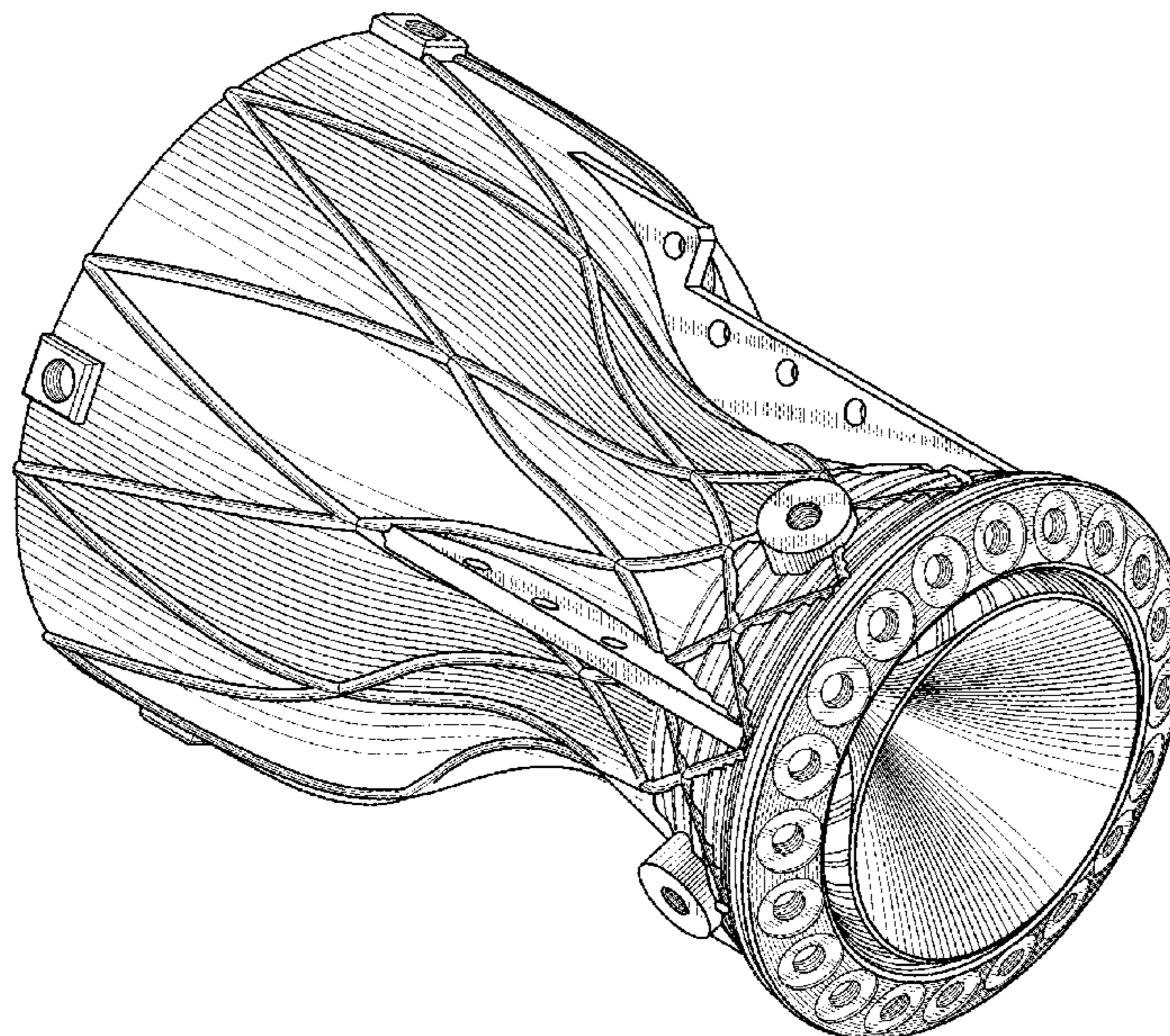

(56)

References Cited

U.S. PATENT DOCUMENTS

2014/0161618 A1* 6/2014 Walker B23K 15/0006
416/223 A
2014/0352797 A1* 12/2014 Aten F02C 7/04
137/15.1
2015/0377033 A1* 12/2015 Xu F01D 5/288
60/755
2016/0040552 A1* 2/2016 Rahaim F01D 5/082
415/1
2016/0169516 A1* 6/2016 Low F23R 3/06
60/782
2016/0186689 A1* 6/2016 Bartel F02K 1/72
239/265.19
2017/0159490 A1* 6/2017 Sennoun F02C 7/14
2018/0038278 A1 2/2018 Taliercio et al.
2018/0073391 A1* 3/2018 Jennings F01D 11/10
2018/0280851 A1* 10/2018 Klaus B01D 45/08
2020/0052570 A1* 2/2020 Holcomb H02K 7/14

FOREIGN PATENT DOCUMENTS

JP 2013019330 A * 1/2013
WO WO-2014196634 A1* 12/2014 F04D 29/324
WO WO-2018115731 A1* 6/2018 B64D 29/00

* cited by examiner

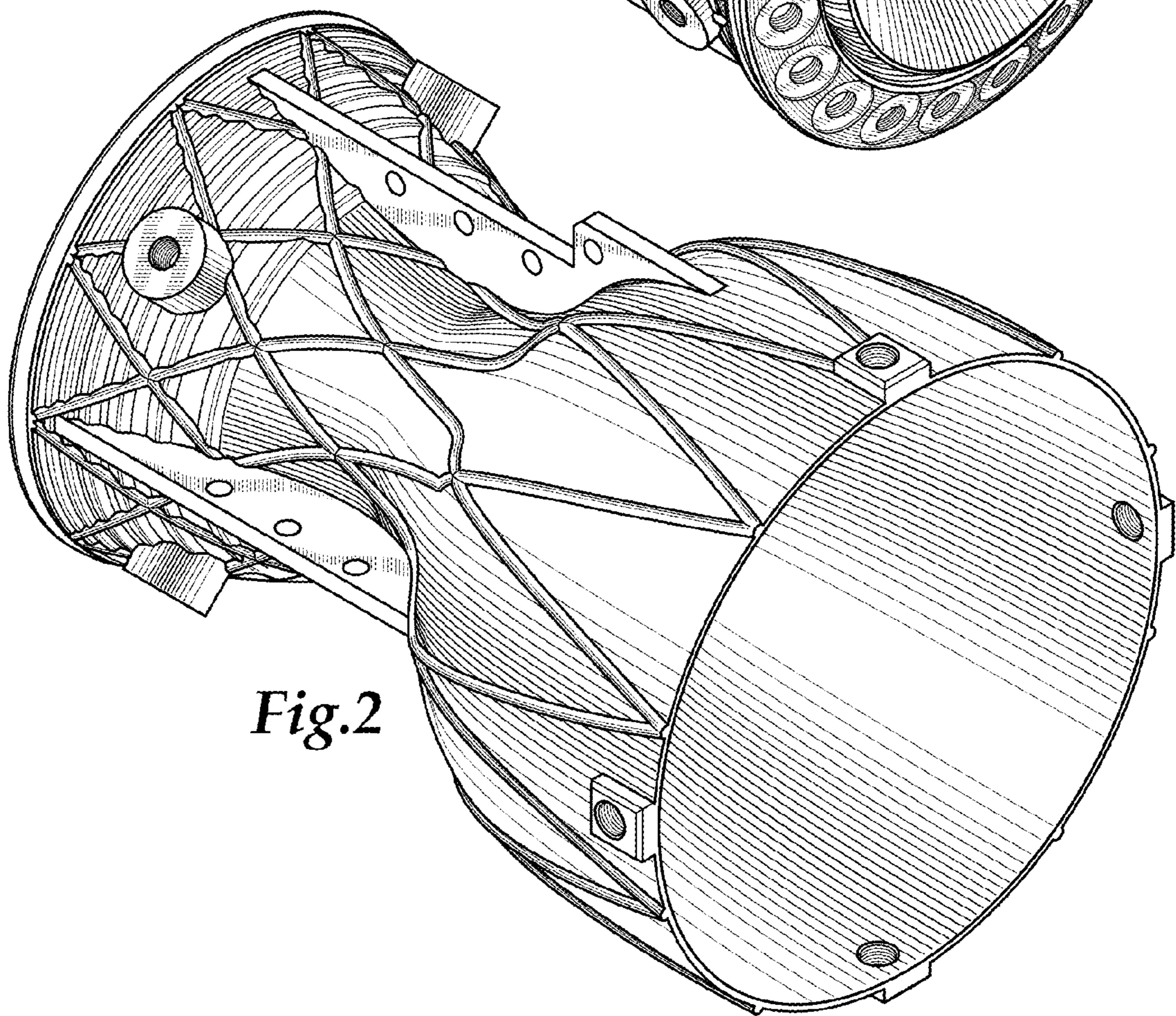
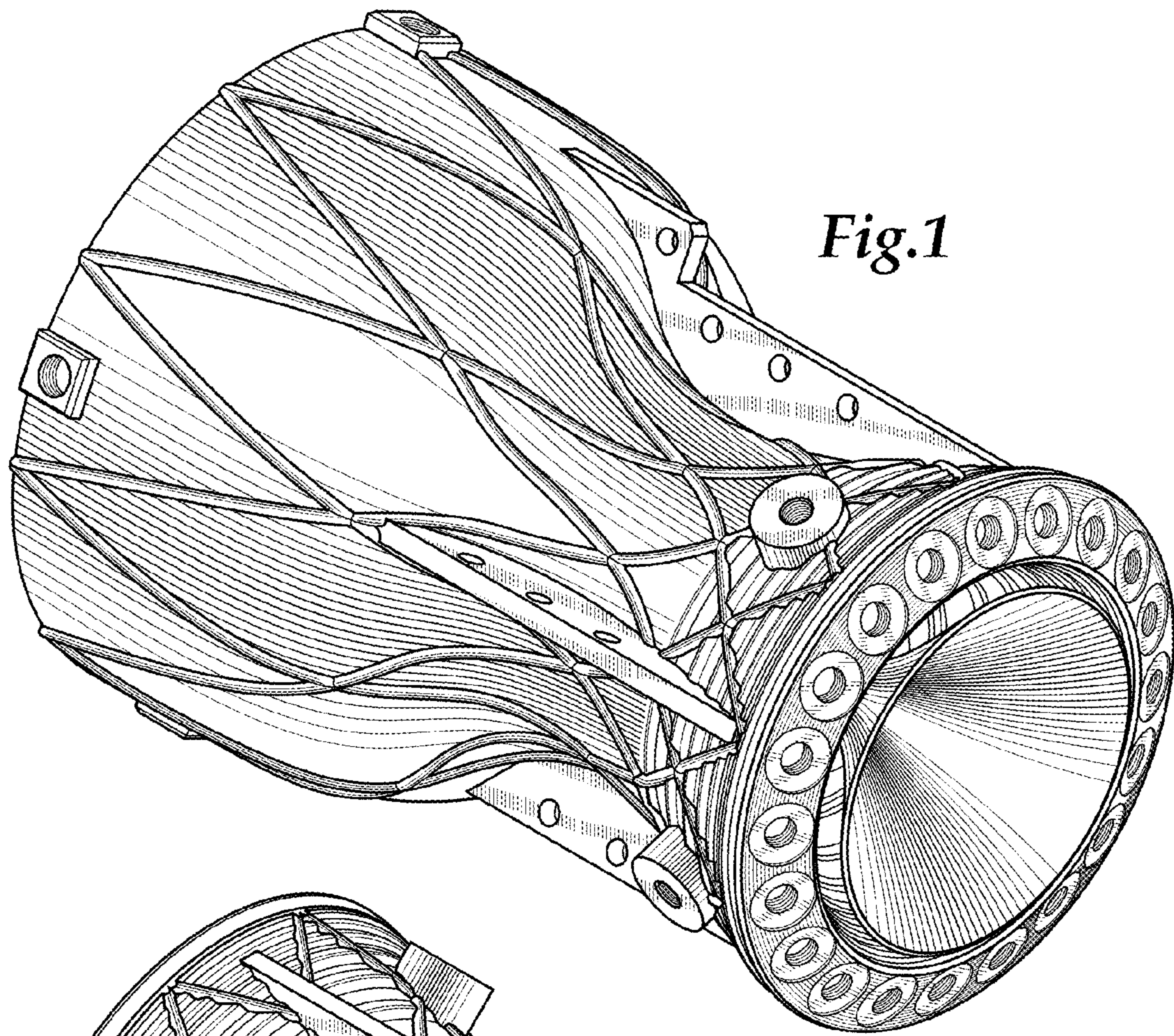

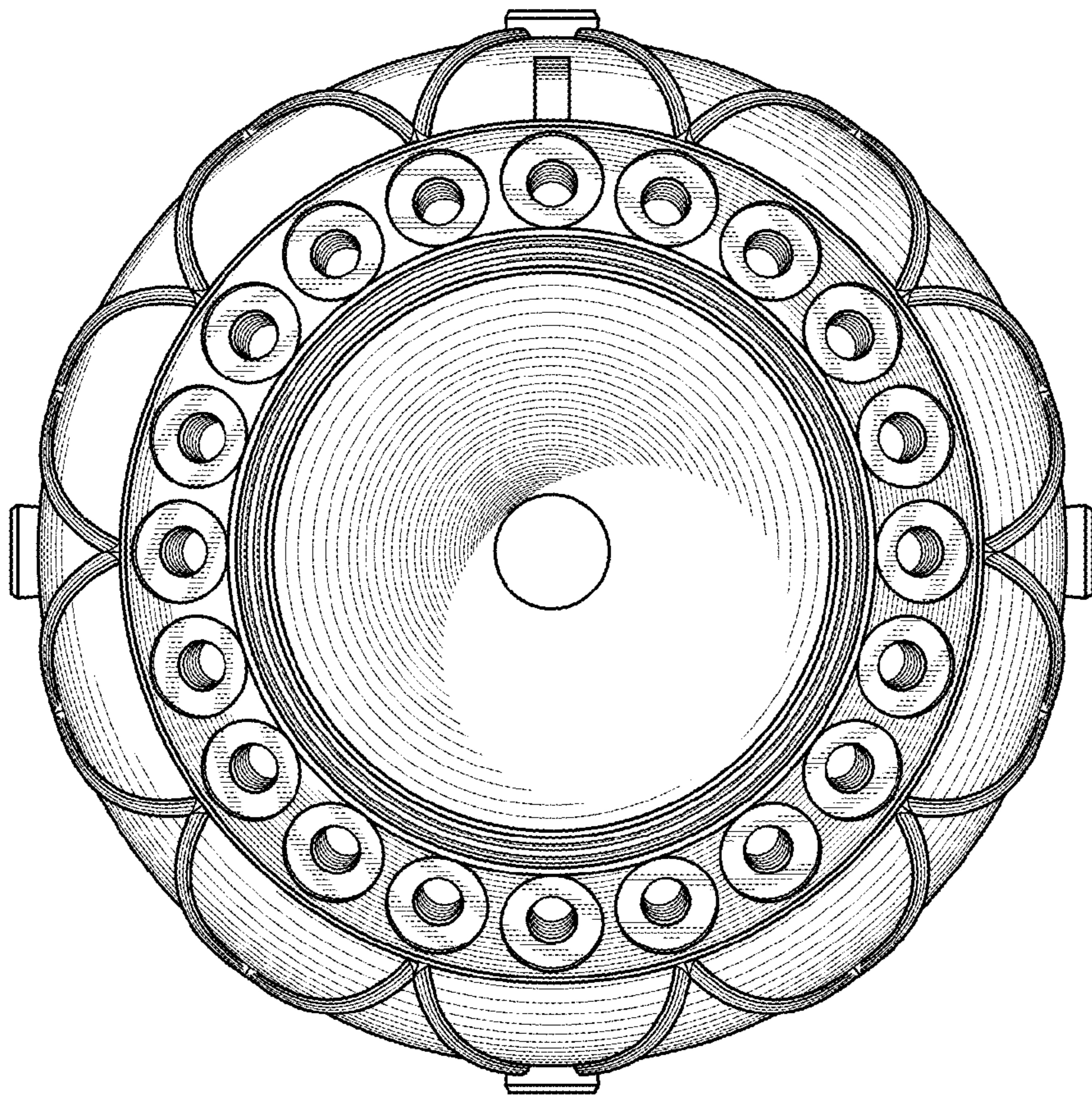

Fig.3

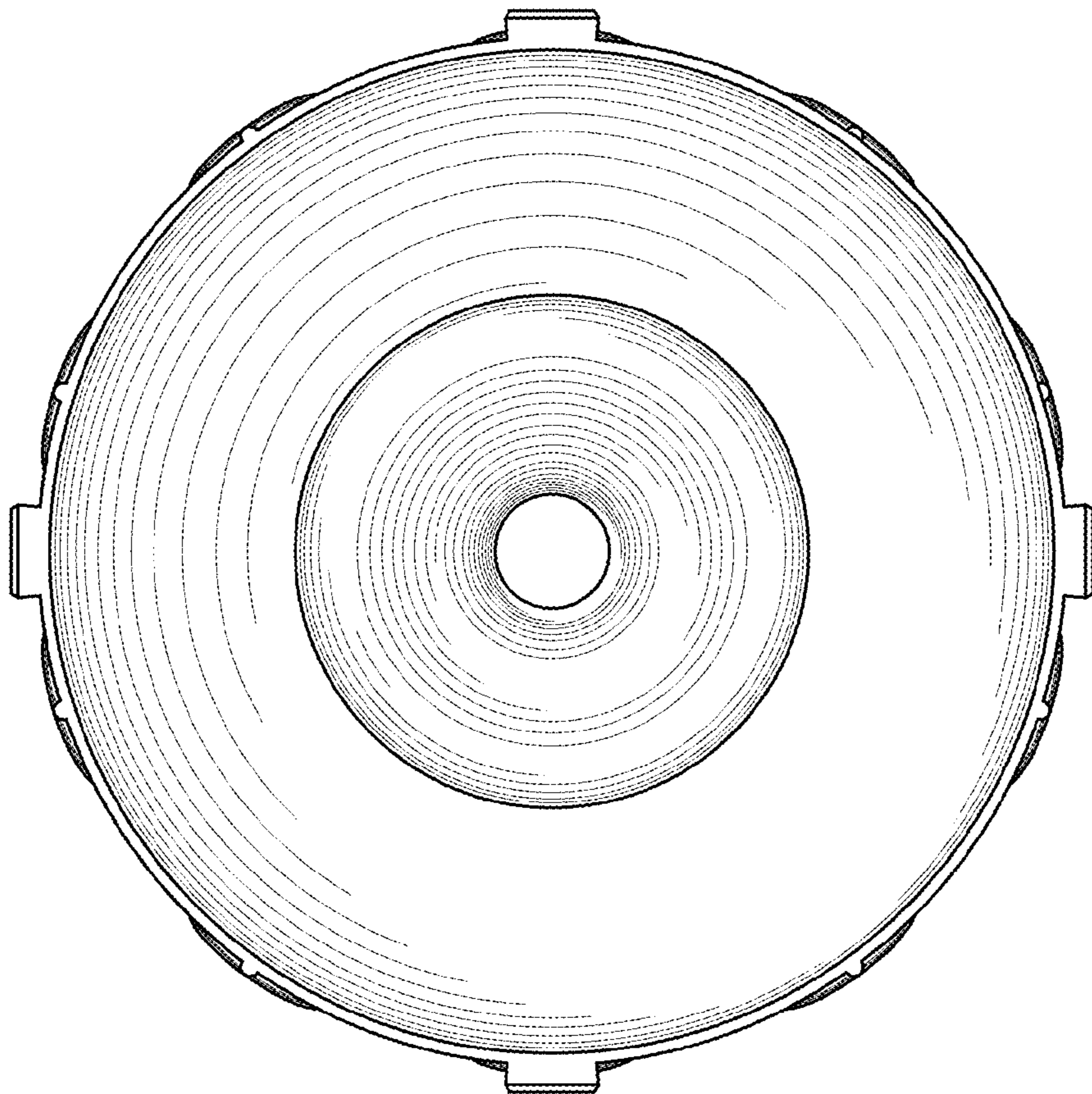

Fig.4

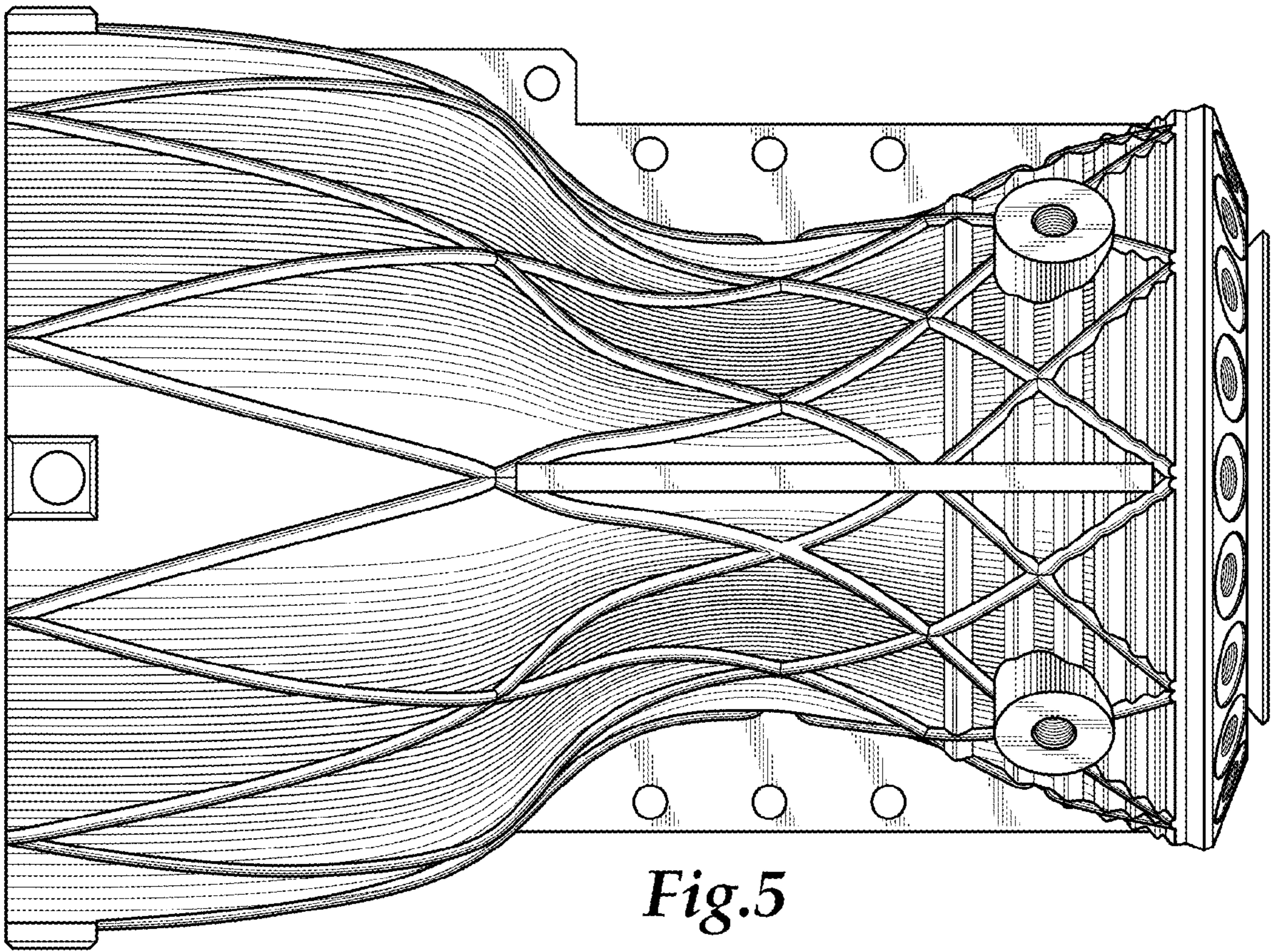

Fig.5

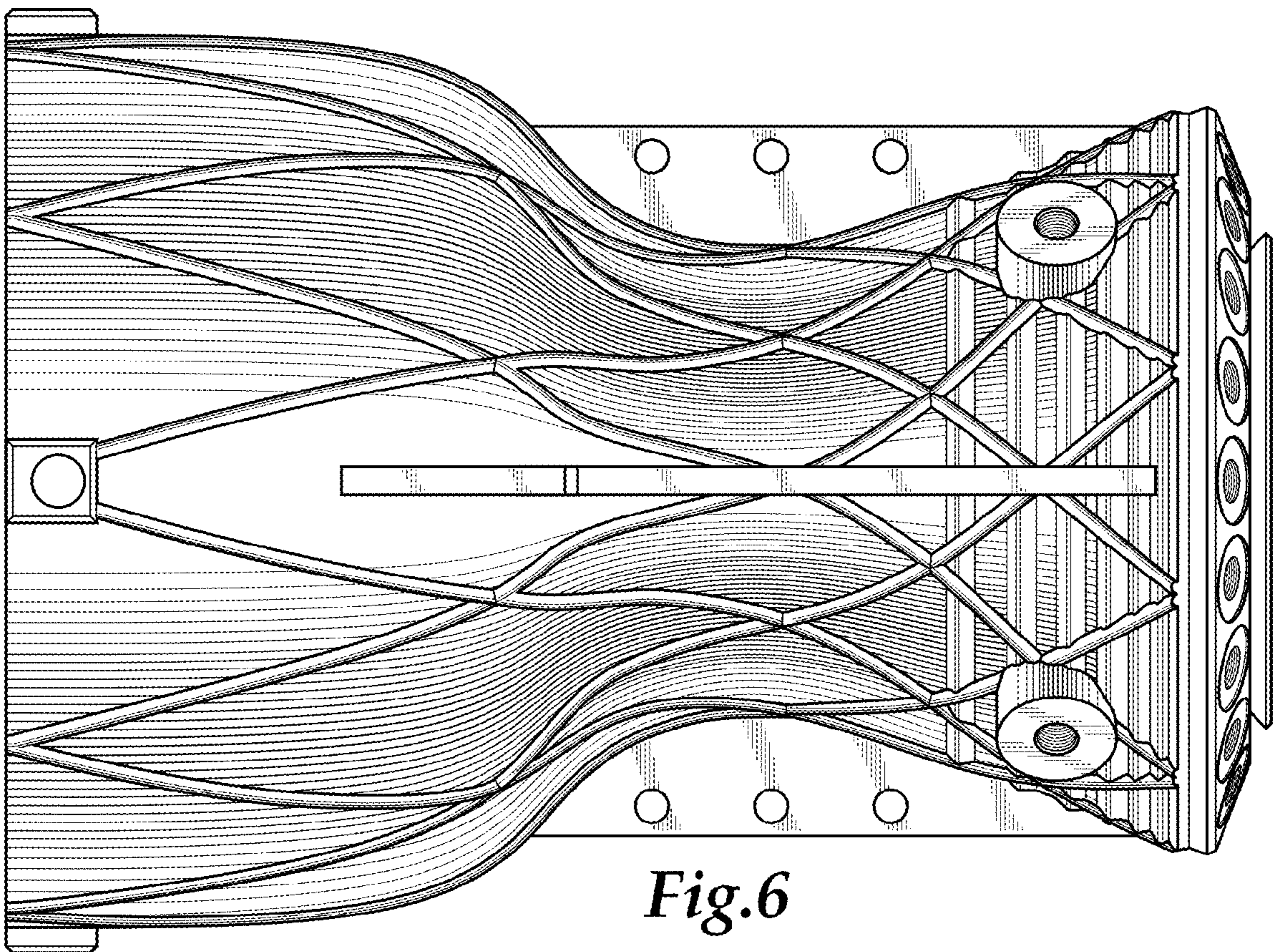

Fig.6

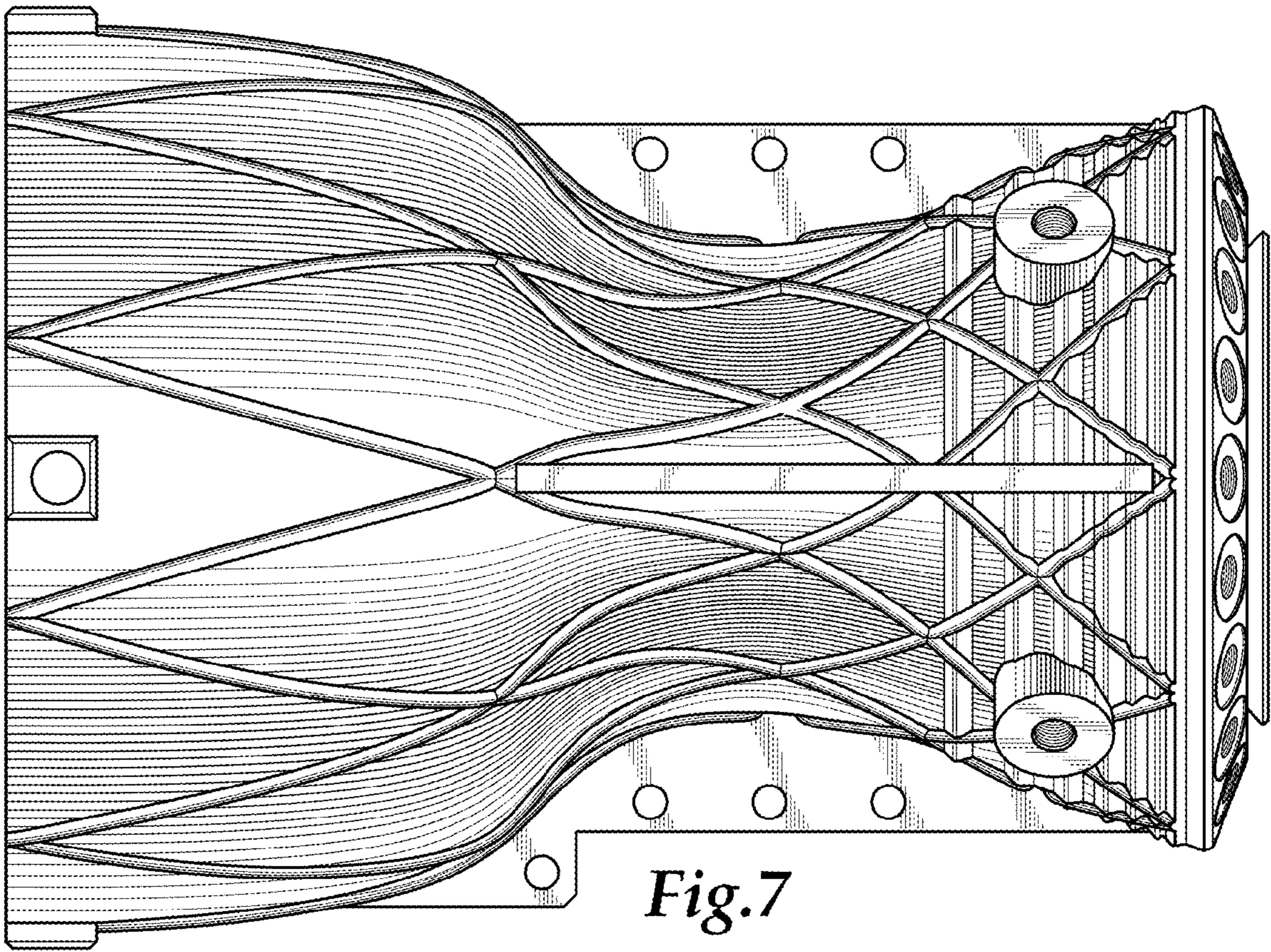

Fig.7

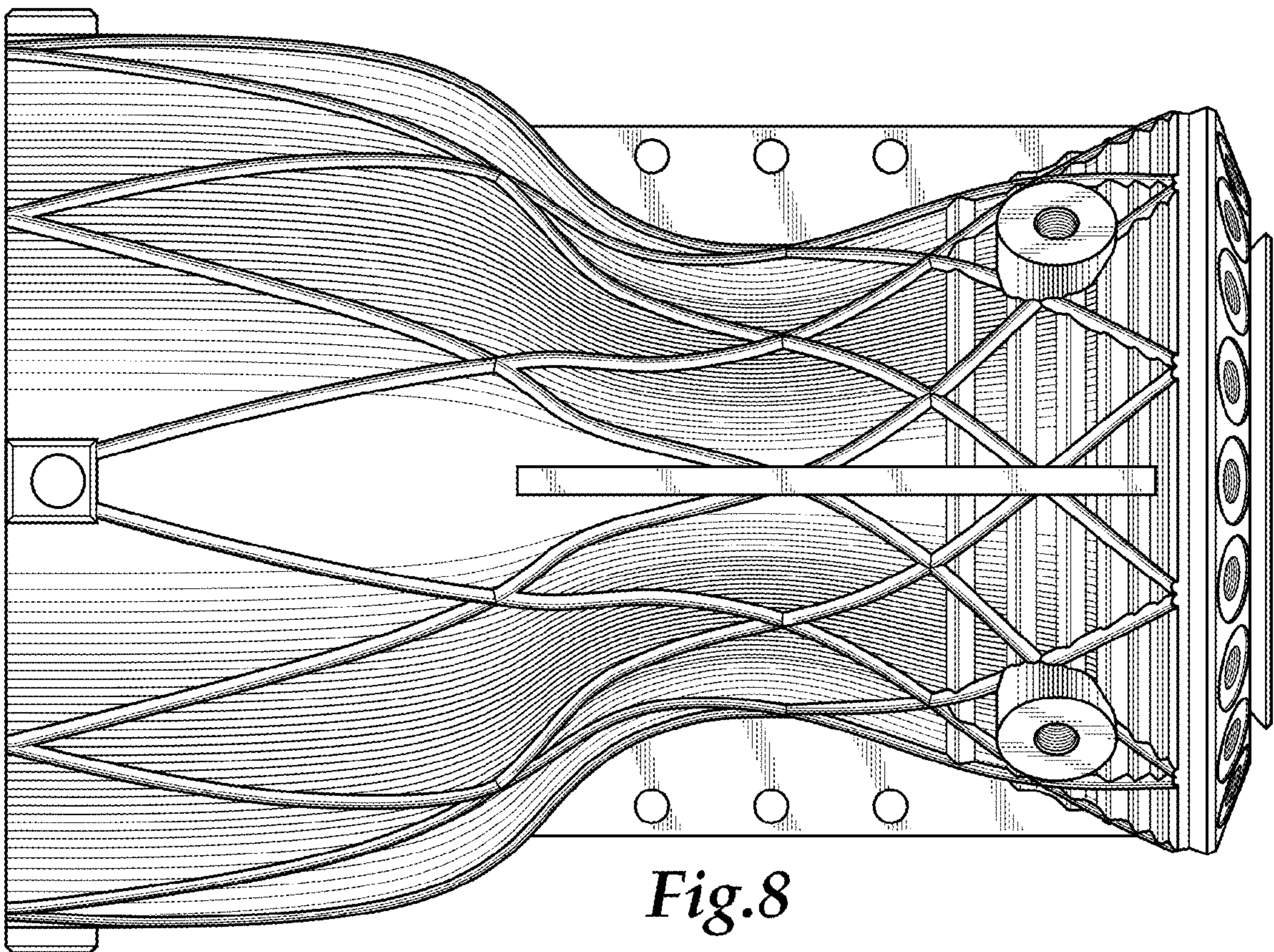

Fig.8