



US00D885325S

(12) **United States Design Patent**  
**Taniguchi**

(10) **Patent No.:** **US D885,325 S**

(45) **Date of Patent:** **\*\* May 26, 2020**

(54) **TIRE**

(71) Applicant: **Toyo Tire Corporation**, Itami-shi,  
Hyogo (JP)

(72) Inventor: **Jiro Taniguchi**, Itami (JP)

(73) Assignee: **Toyo Tire Corporation**, Itami-shi (JP)

(\*\*) Term: **15 Years**

(21) Appl. No.: **29/680,718**

(22) Filed: **Feb. 19, 2019**

(30) **Foreign Application Priority Data**

Aug. 22, 2018 (JP) ..... 2018-018290

(51) **LOC (12) Cl.** ..... **12-15**

(52) **U.S. Cl.**  
USPC ..... **D12/605**

(58) **Field of Classification Search**  
USPC ..... D12/605, 604  
CPC ..... B60C 13/00; B60C 1/00  
See application file for complete search history.

(56) **References Cited**

U.S. PATENT DOCUMENTS

- D449,576 S \* 10/2001 Kajikawa ..... D12/605
- D555,583 S \* 11/2007 Itoi ..... D12/605
- D569,336 S \* 5/2008 Onoe ..... D12/605
- D569,792 S \* 5/2008 Holden et al.
- D584,682 S \* 1/2009 Tanaka ..... D12/605
- D590,332 S \* 4/2009 Sato ..... D12/605
- D593,486 S \* 6/2009 Yonetsu ..... D12/605
- D600,199 S \* 9/2009 Ibaraki ..... D12/605
- D618,163 S \* 6/2010 Sato ..... D12/605
- D618,164 S \* 6/2010 Sato ..... D12/605
- D618,165 S \* 6/2010 Sato ..... D12/605
- D676,805 S \* 2/2013 Iwabuchi ..... D12/605
- D709,025 S \* 7/2014 Takahashi ..... D12/605
- D768,565 S \* 10/2016 Yasunaga ..... D12/605

- D769,807 S \* 10/2016 Ishikawa ..... D12/605
- D782,406 S \* 3/2017 Takahashi ..... D12/605
- D791,067 S \* 7/2017 Iwabuchi ..... D12/605
- D791,693 S \* 7/2017 Iwabuchi ..... D12/605
- D795,798 S \* 8/2017 Kamada ..... D12/605
- D800,643 S \* 10/2017 Scheifele ..... D12/605
- D803,149 S \* 11/2017 Ishikawa ..... D12/605
- D804,402 S \* 12/2017 Kamada ..... D12/605
- D806,643 S \* 1/2018 Yasunaga ..... D12/605
- D807,284 S \* 1/2018 Iwabuchi ..... D12/605

(Continued)

FOREIGN PATENT DOCUMENTS

- JP 1347759 S 1/2009
- JP 1379485 S 2/2010

*Primary Examiner* — Michelle E. Wilson

*Assistant Examiner* — Clese Moore, Jr.

(74) *Attorney, Agent, or Firm* — Sterne, Kessler,  
Goldstein & Fox P.L.L.C.

(57) **CLAIM**

The ornamental design for a tire, as shown and described.

**DESCRIPTION**

FIG. 1 is a front perspective view of a tire showing the claimed design;

FIG. 2 is a front view thereof;

FIG. 3 is a rear view thereof;

FIG. 4 is a top plan view thereof;

FIG. 5 is a bottom plan view thereof;

FIG. 6 is a right side view thereof;

FIG. 7 is a left side view thereof;

FIG. 8 is an enlarged view of the portion between 8-8 and 8'-8' in FIG. 2; and,

FIG. 9 is an enlarged cross-sectional view taken along line 9-9 in FIG. 8.

In the drawings, the broken lines show portions of the tire that form no part of the claimed design.

**1 Claim, 9 Drawing Sheets**

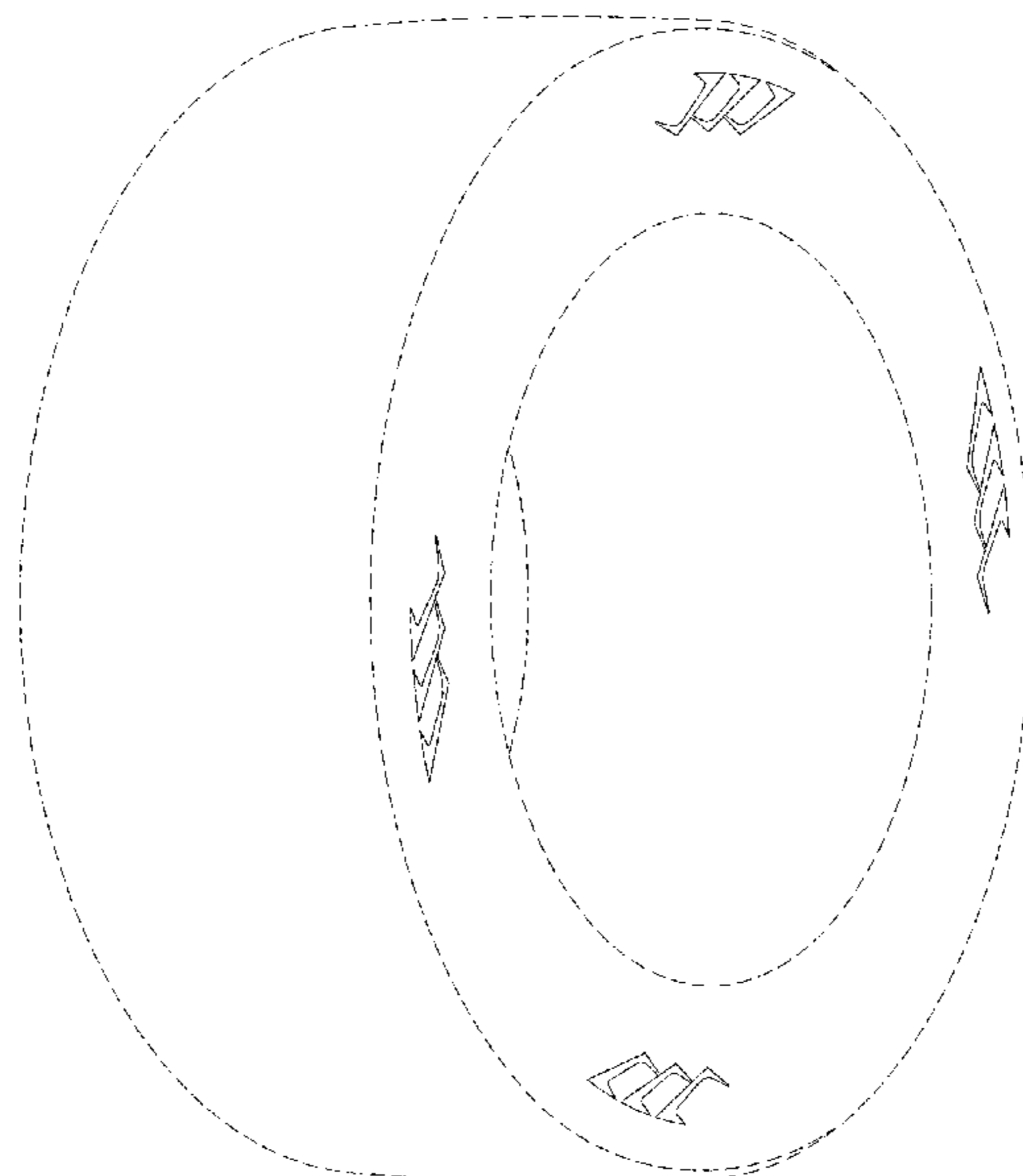

(56)

**References Cited**

U.S. PATENT DOCUMENTS

D808,333 S	*	1/2018	Iwabuchi .....	D12/605
D810,674 S	*	2/2018	Itoi .....	D12/605
D813,799 S	*	3/2018	Maxwell .....	D12/605

\* cited by examiner

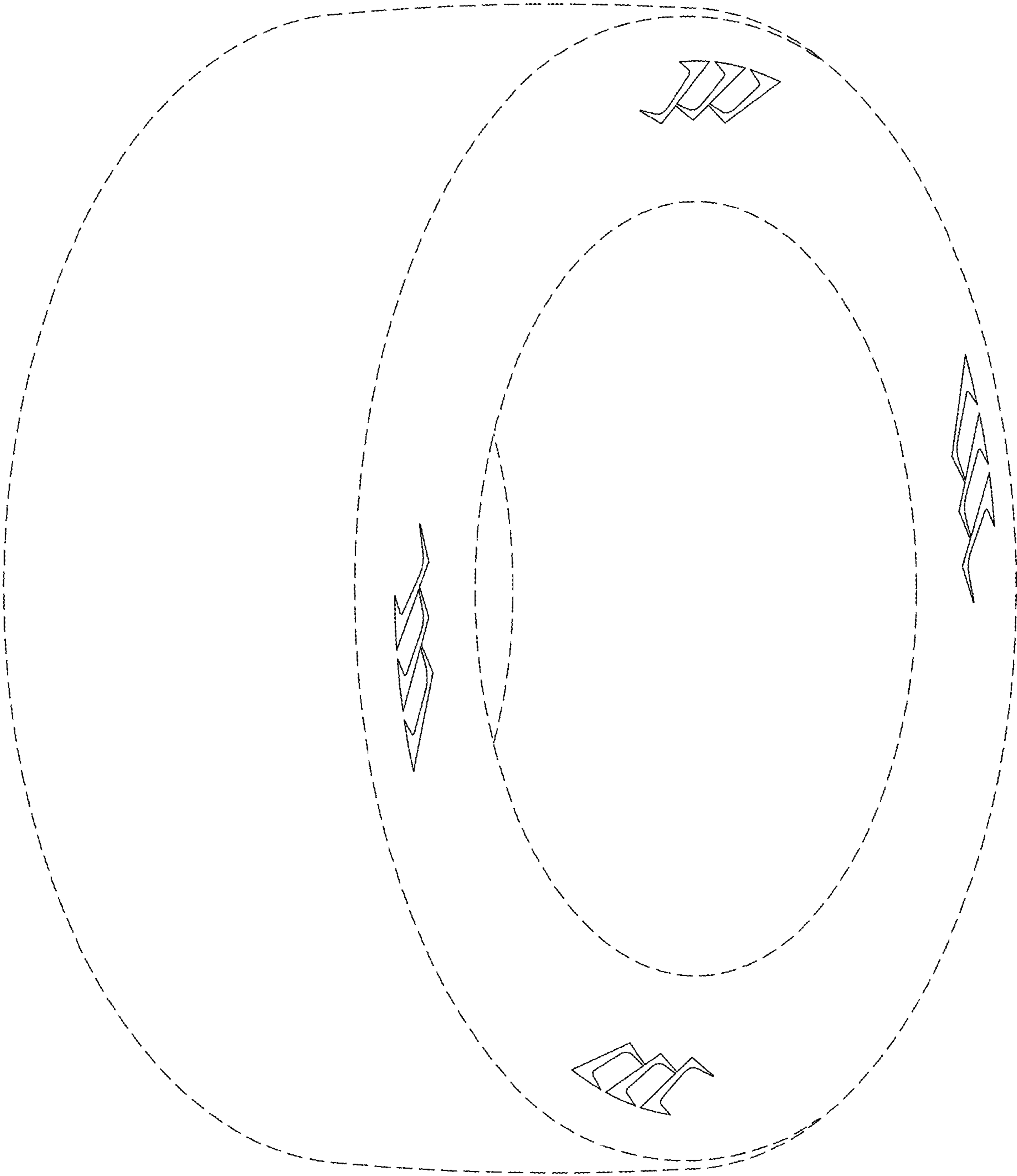

FIG. 1

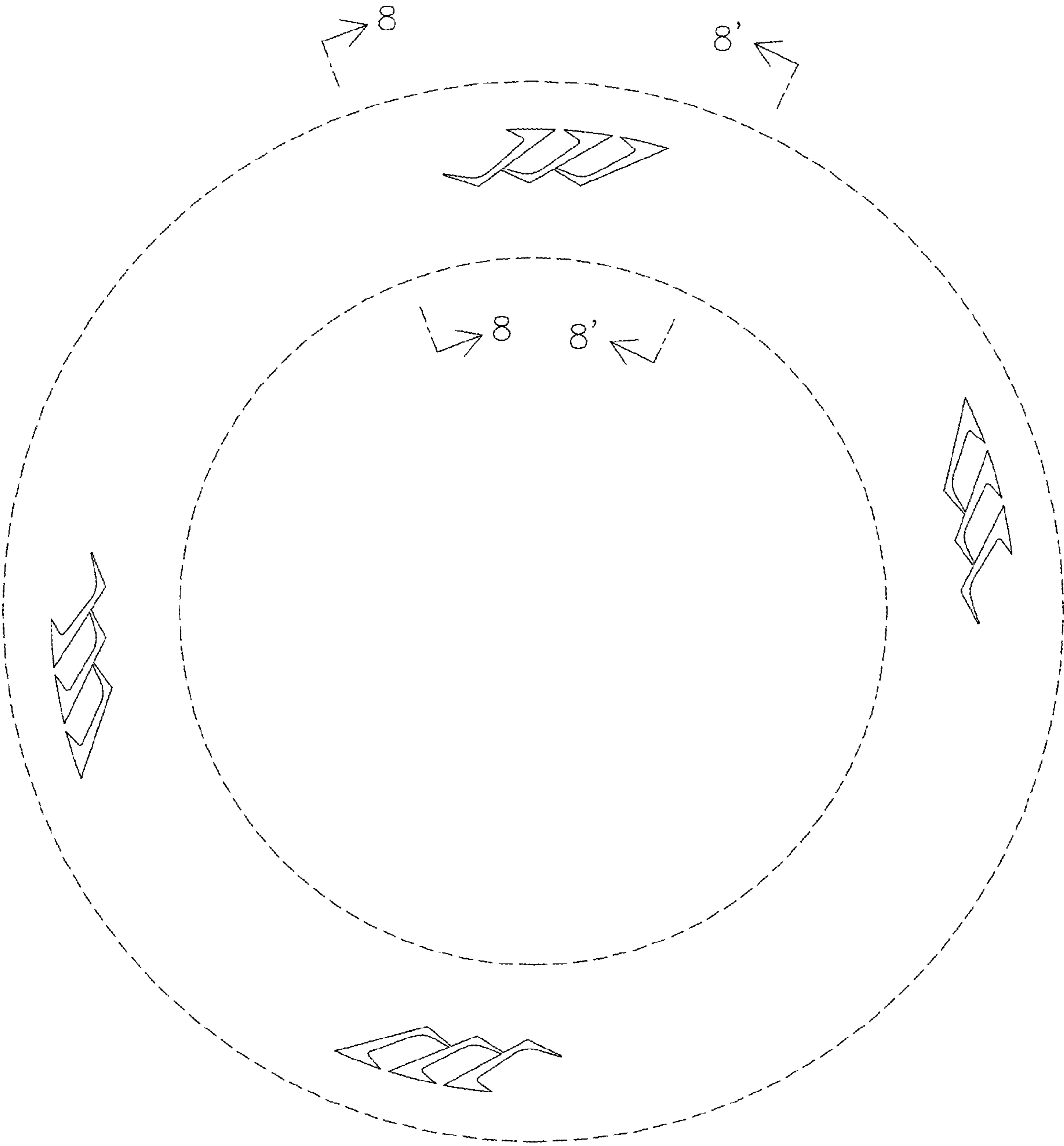

FIG. 2

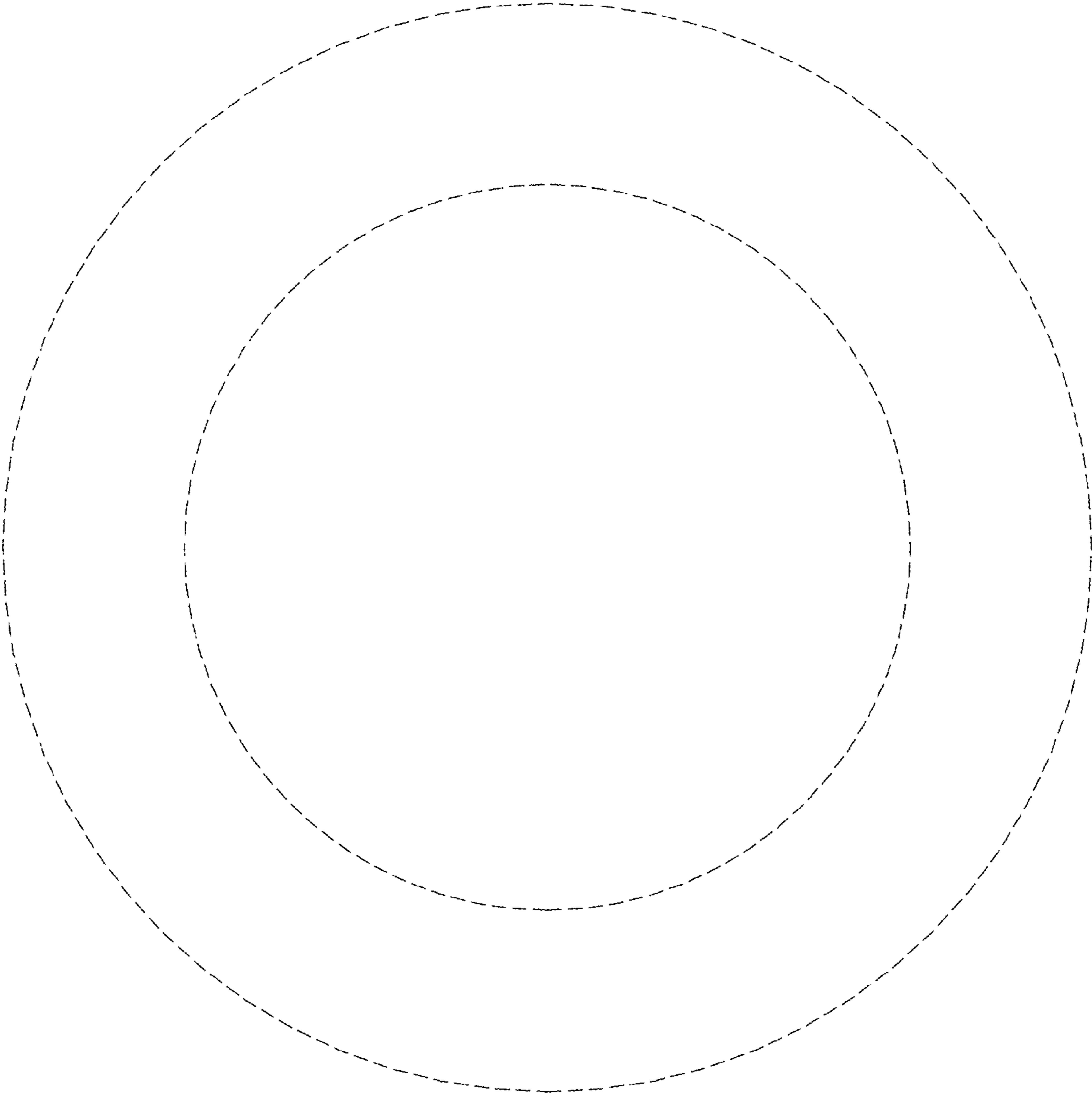
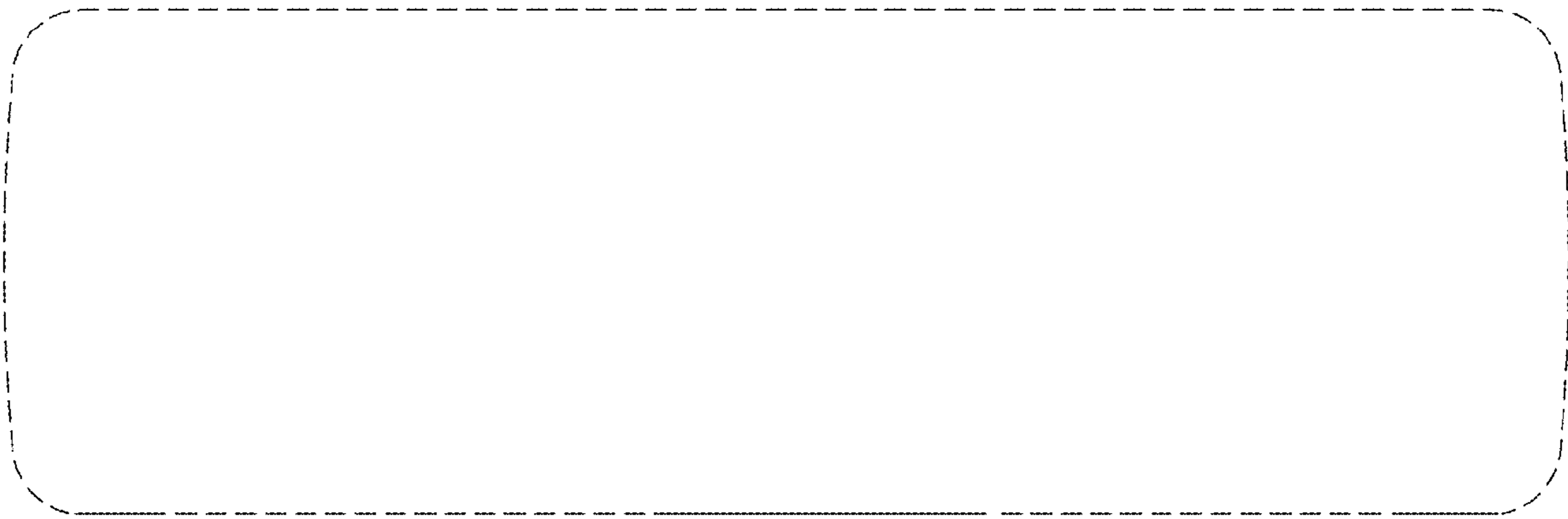

FIG. 3



**FIG. 4**



**FIG. 5**

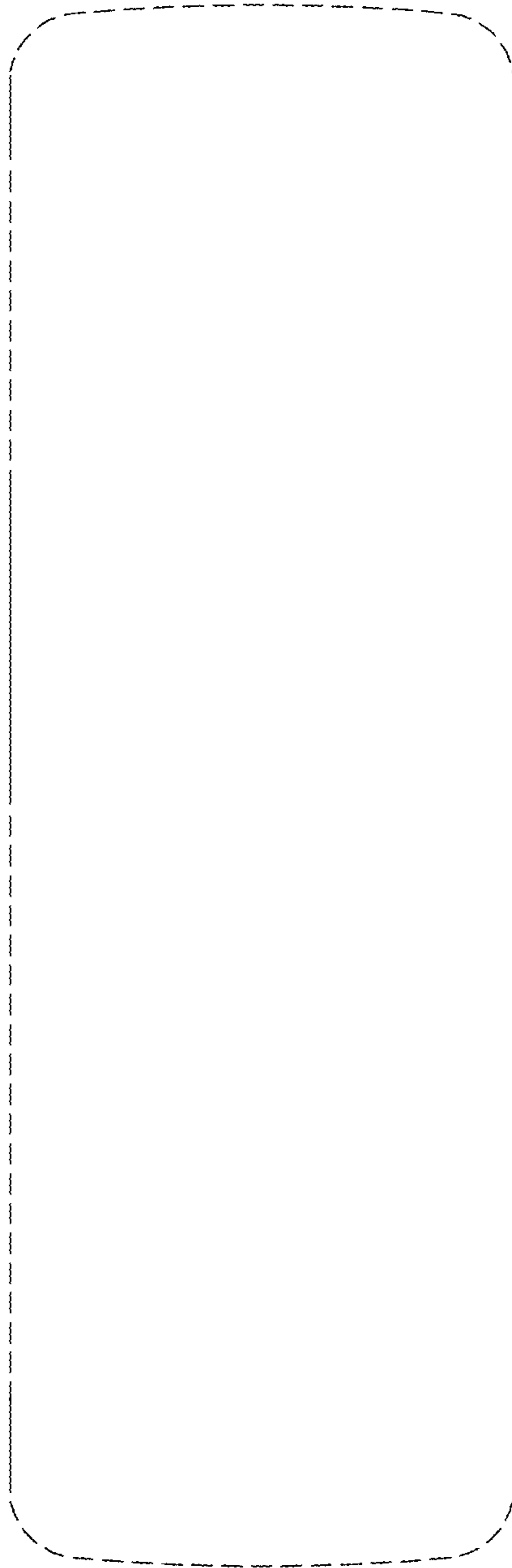

FIG. 6



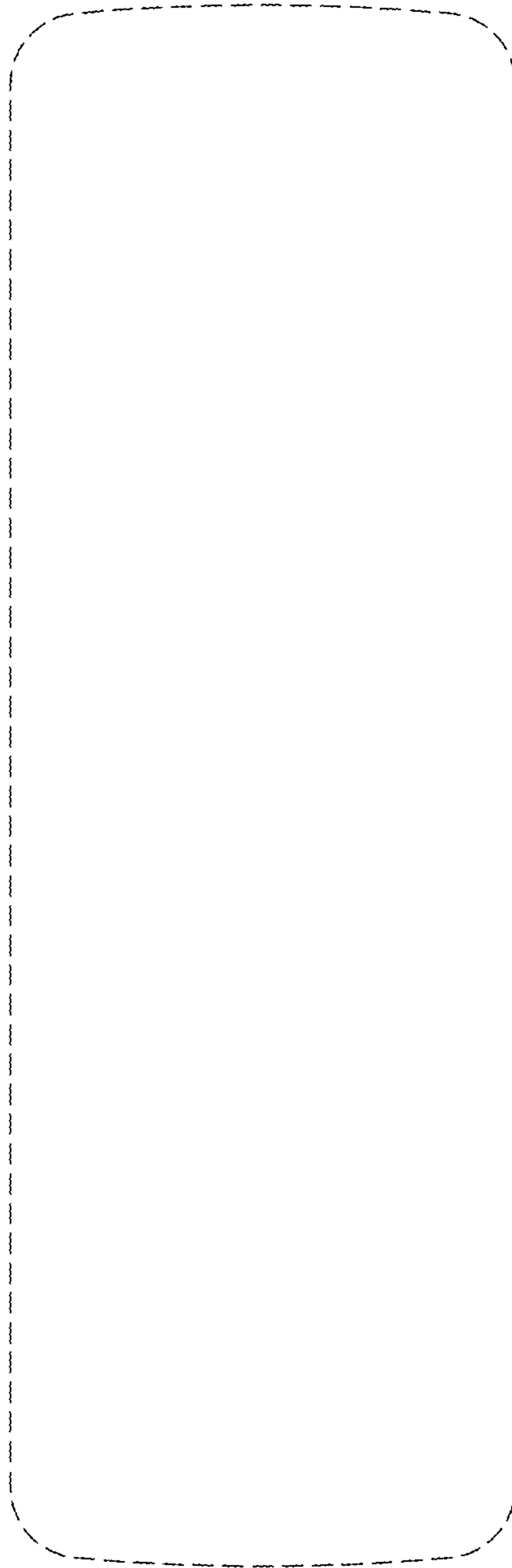

FIG. 7

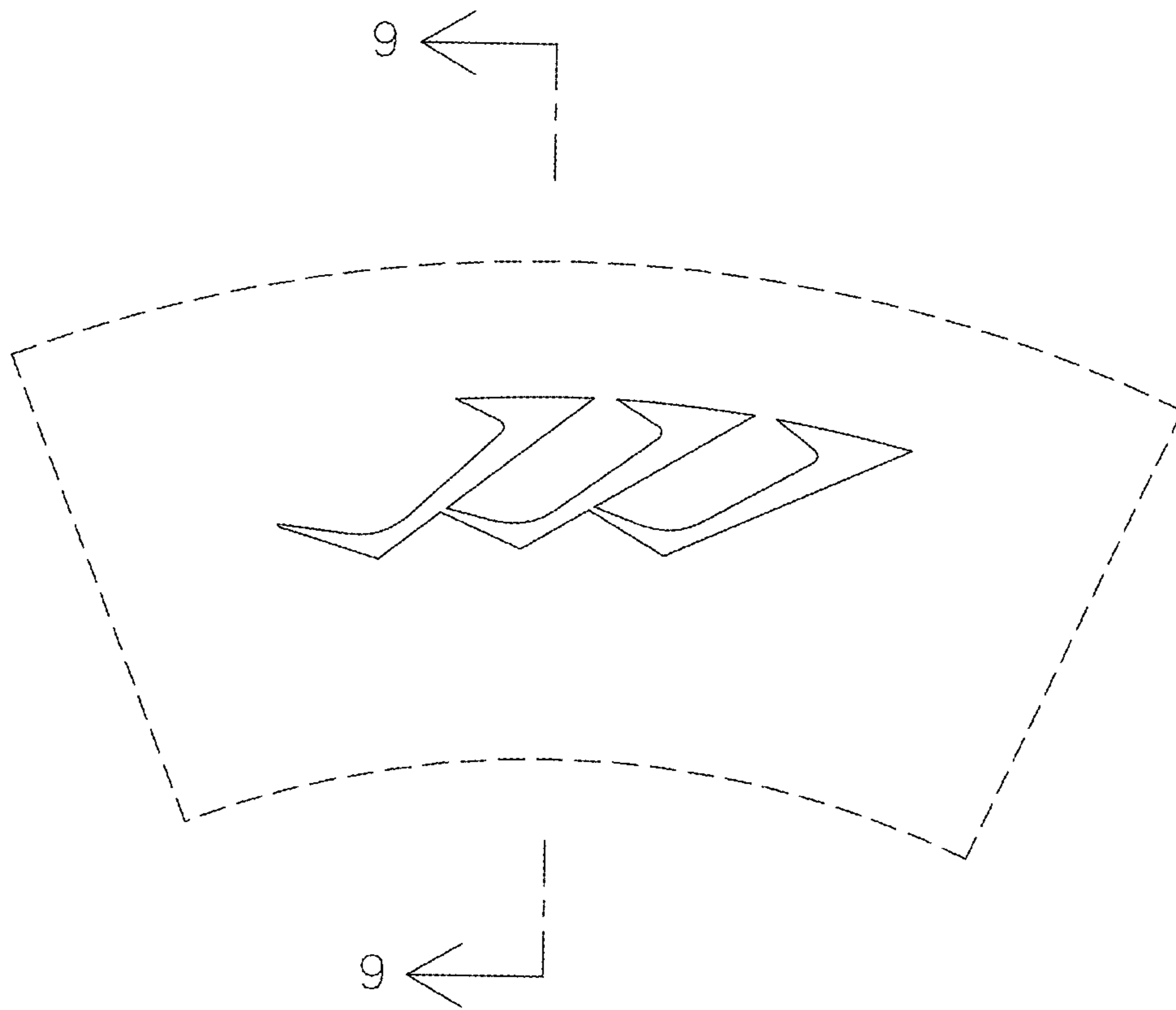

FIG. 8

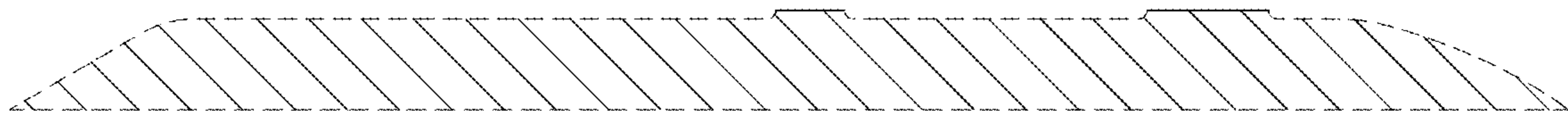

FIG. 9