



US00D885322S

(12) **United States Design Patent**  
**Choi et al.**

(10) **Patent No.:** **US D885,322 S**

(45) **Date of Patent:** **\*\* May 26, 2020**

(54) **TIRE TREAD**

(71) Applicant: **Hankook Tire Co., Ltd.**, Seoul (KR)

(72) Inventors: **Min Hyun Choi**, Seoul (KR); **Seung Ju Kwak**, Hanam-si (KR)

(73) Assignee: **HANKOOK TIRE CO., LTD.**, Seoul (KR)

(\*\*) Term: **15 Years**

(21) Appl. No.: **29/677,564**

(22) Filed: **Jan. 22, 2019**

(30) **Foreign Application Priority Data**

Jul. 25, 2018 (KR) ..... 30-2018-0034567

(51) **LOC (12) Cl.** ..... **12-15**

(52) **U.S. Cl.**  
USPC ..... **D12/600**

(58) **Field of Classification Search**  
USPC ..... D12/568-604  
CPC ..... Y10T 152/10027; B60C 1/0016; B60C 11/0306; B60C 11/0302; B60C 3/06; B60C 9/17

See application file for complete search history.

(56) **References Cited**

**U.S. PATENT DOCUMENTS**

D569,789 S *	5/2008	Park	.....	D12/579
D732,467 S *	6/2015	Schimmoeller	.....	D12/600
D736,145 S *	8/2015	Jacobs	.....	D12/594
D743,879 S *	11/2015	Wang	.....	D12/600
D754,592 S *	4/2016	Tian	.....	D12/600
D762,161 S *	7/2016	Wang	.....	D12/594
D772,796 S *	11/2016	Jacobs	.....	D12/600
D779,419 S *	2/2017	Lo	.....	D12/588
D780,106 S *	2/2017	Zhao	.....	D12/600

D787,435 S *	5/2017	Sareen	.....	D12/600
D845,224 S *	4/2019	Kochanek	.....	D12/600
D868,682 S *	12/2019	Haas	.....	D12/594

\* cited by examiner

*Primary Examiner* — Brandon M Rosati

*Assistant Examiner* — John A Voytek

(74) *Attorney, Agent, or Firm* — Hamre, Schumann, Mueller & Larson, P.C.

(57) **CLAIM**

The ornamental design for a tire tread, as shown and described.

**DESCRIPTION**

FIG. 1 is a perspective view of a tire tread showing our new design, it being understood that the pattern is repeated uniformly throughout the circumference of the tread;

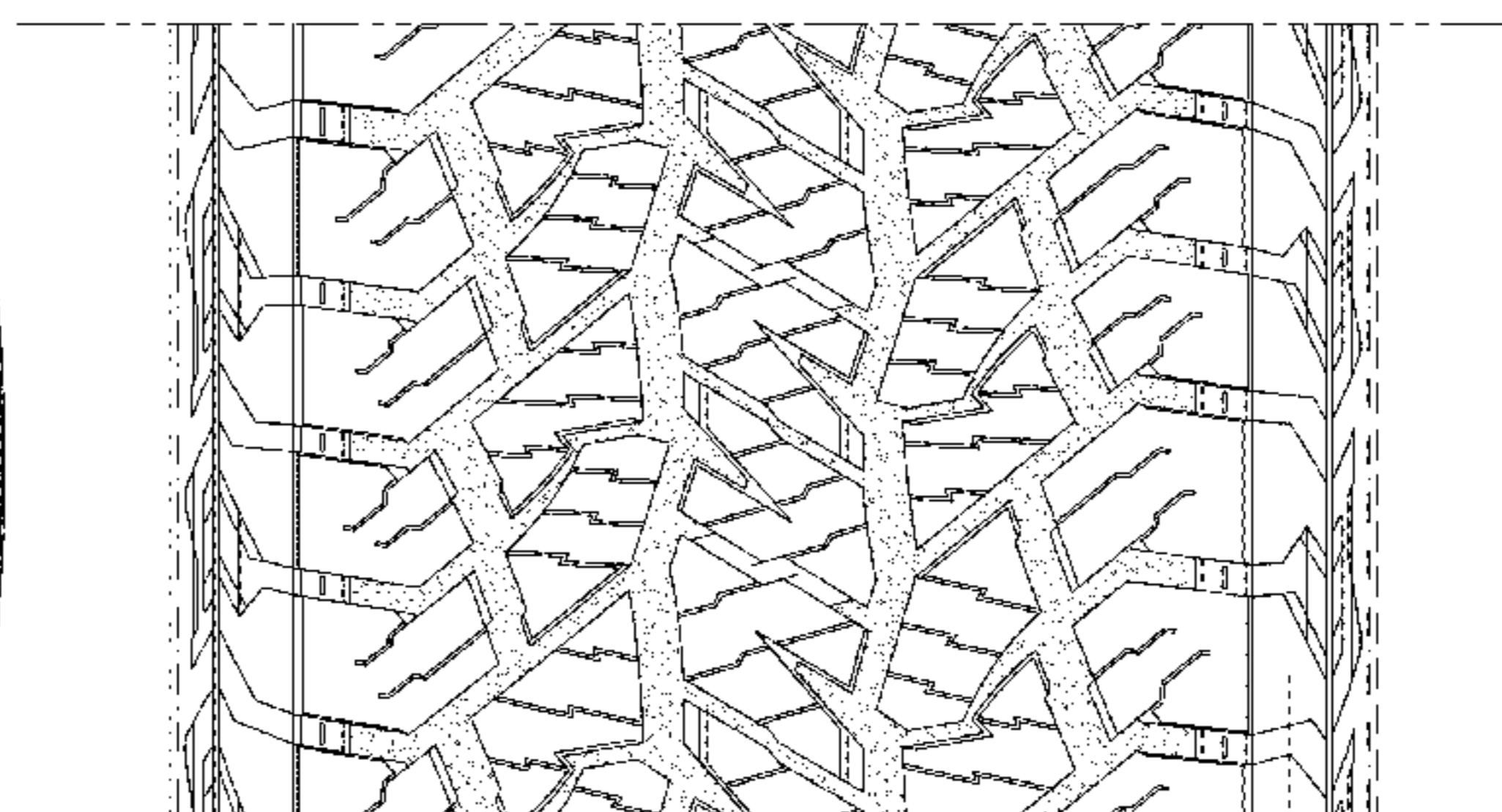
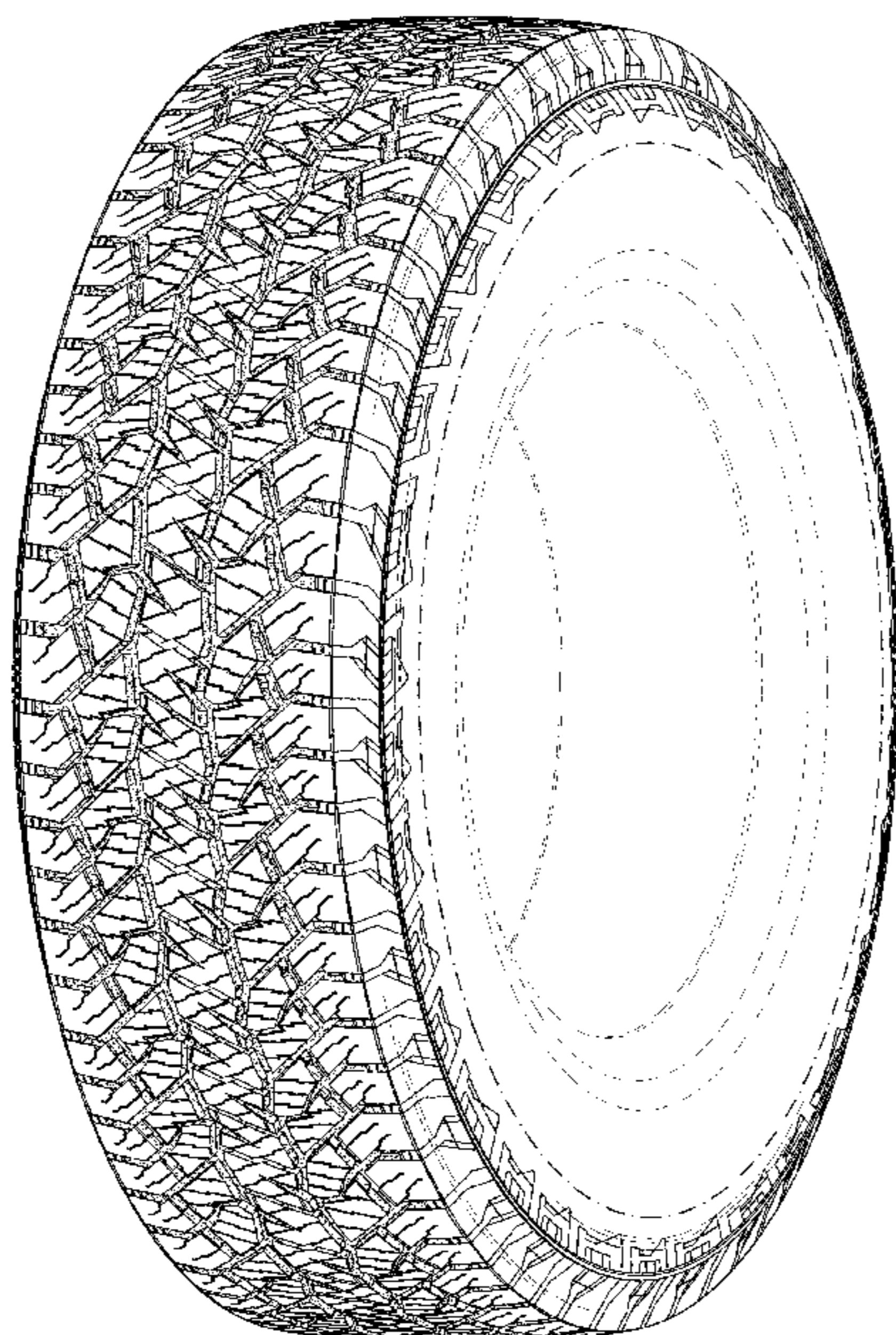
FIG. 2 is a front elevational view thereof; a rear elevational view thereof is identical to the front elevational view; a top plan view thereof is identical to the front elevational view; and a bottom plan view thereof is identical to the front elevational view;

FIG. 3 is a left side view thereof; and a right side view thereof is identical to the left side view; and,

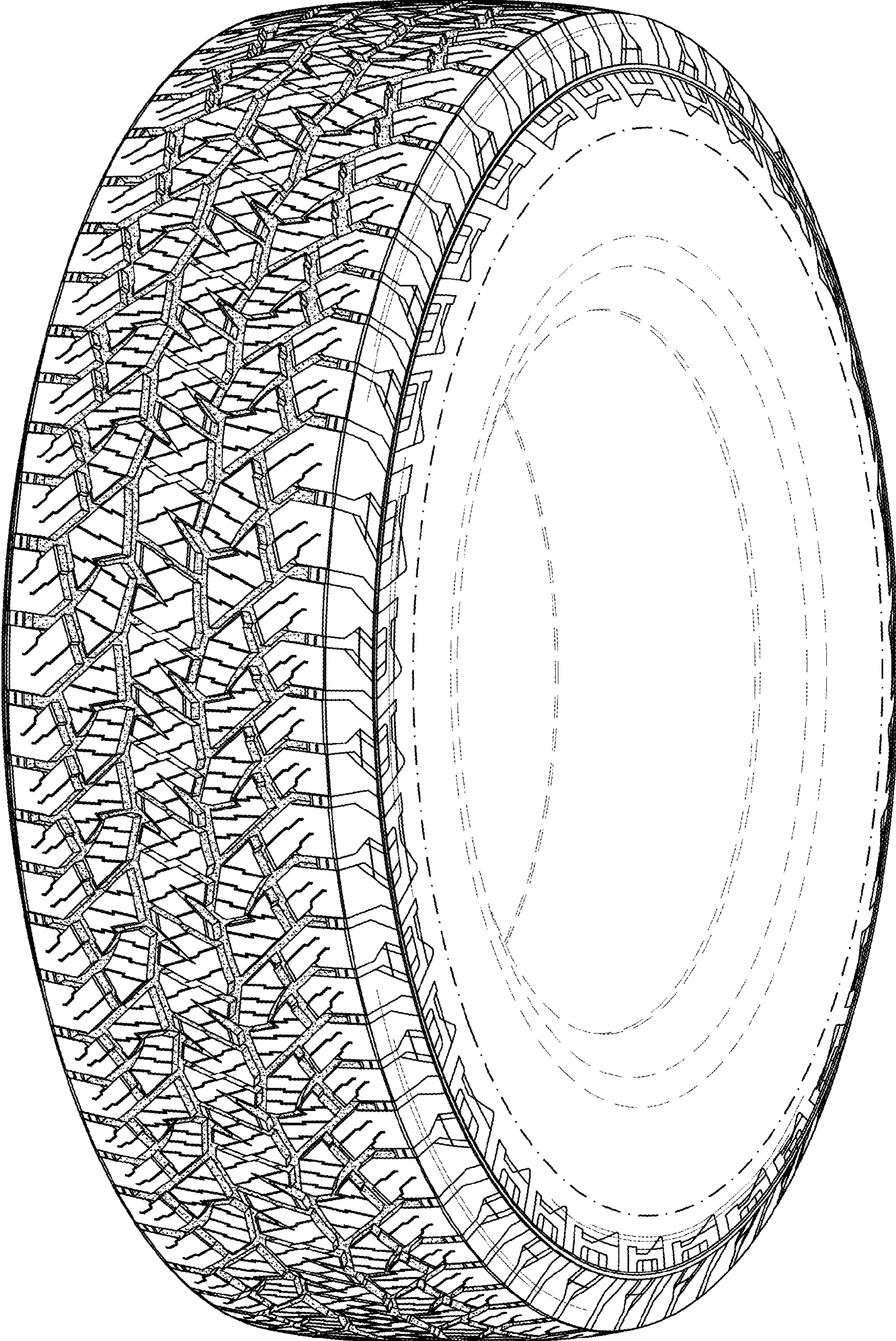
FIG. 4 is an enlarged fragmentary view of the upper 4-4 to lower 4-4 in FIG. 2.

The broken lines illustrate environmental subject matter only and form no part of the claimed design. The dash-dot-dash broken lines define the boundary of the tire tread and form no part of the claimed design. Surface shading lines and stippling in the drawings depict the character or contour of the surfaces represented and form no part of the claimed design.

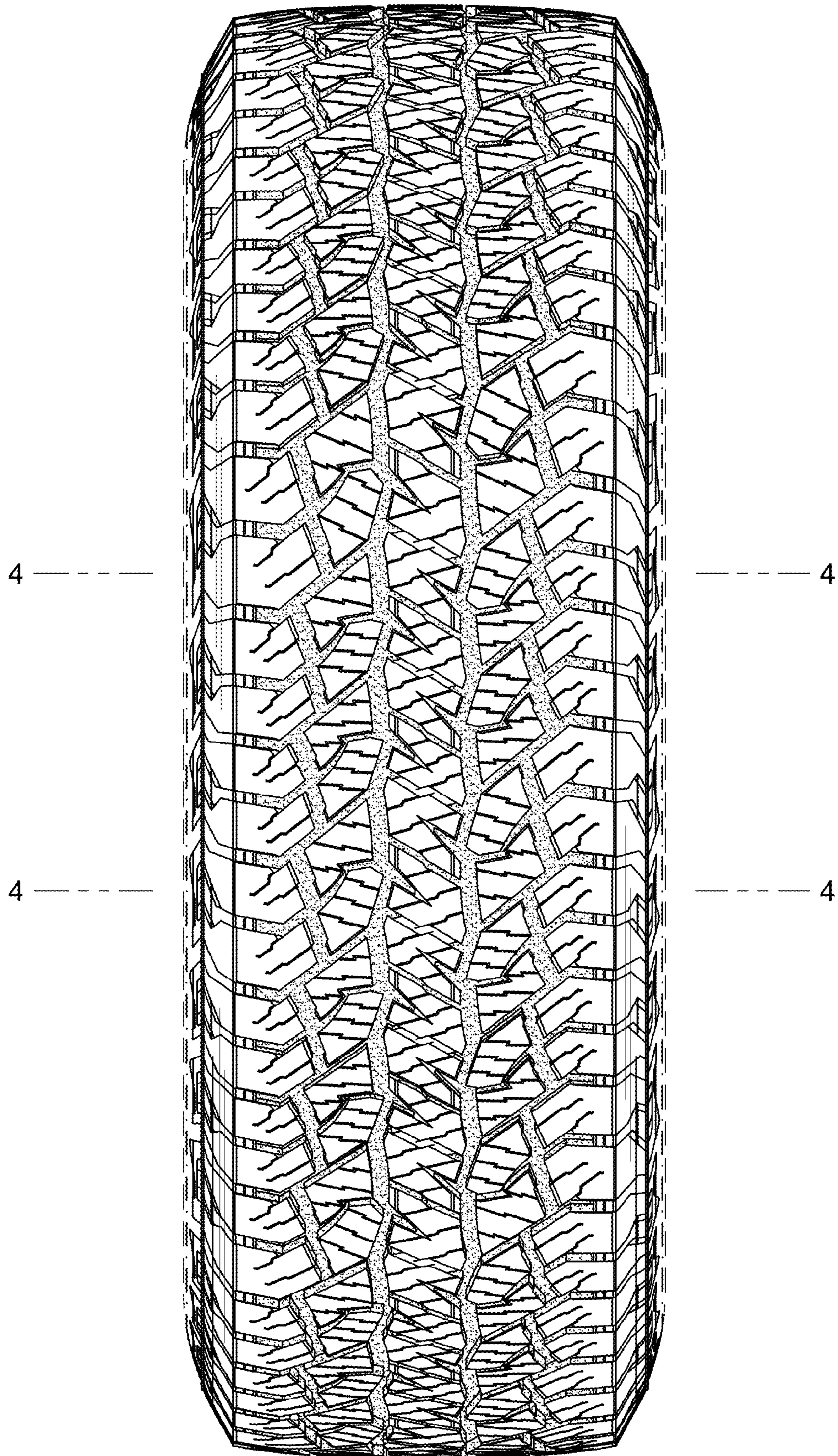
**1 Claim, 4 Drawing Sheets**



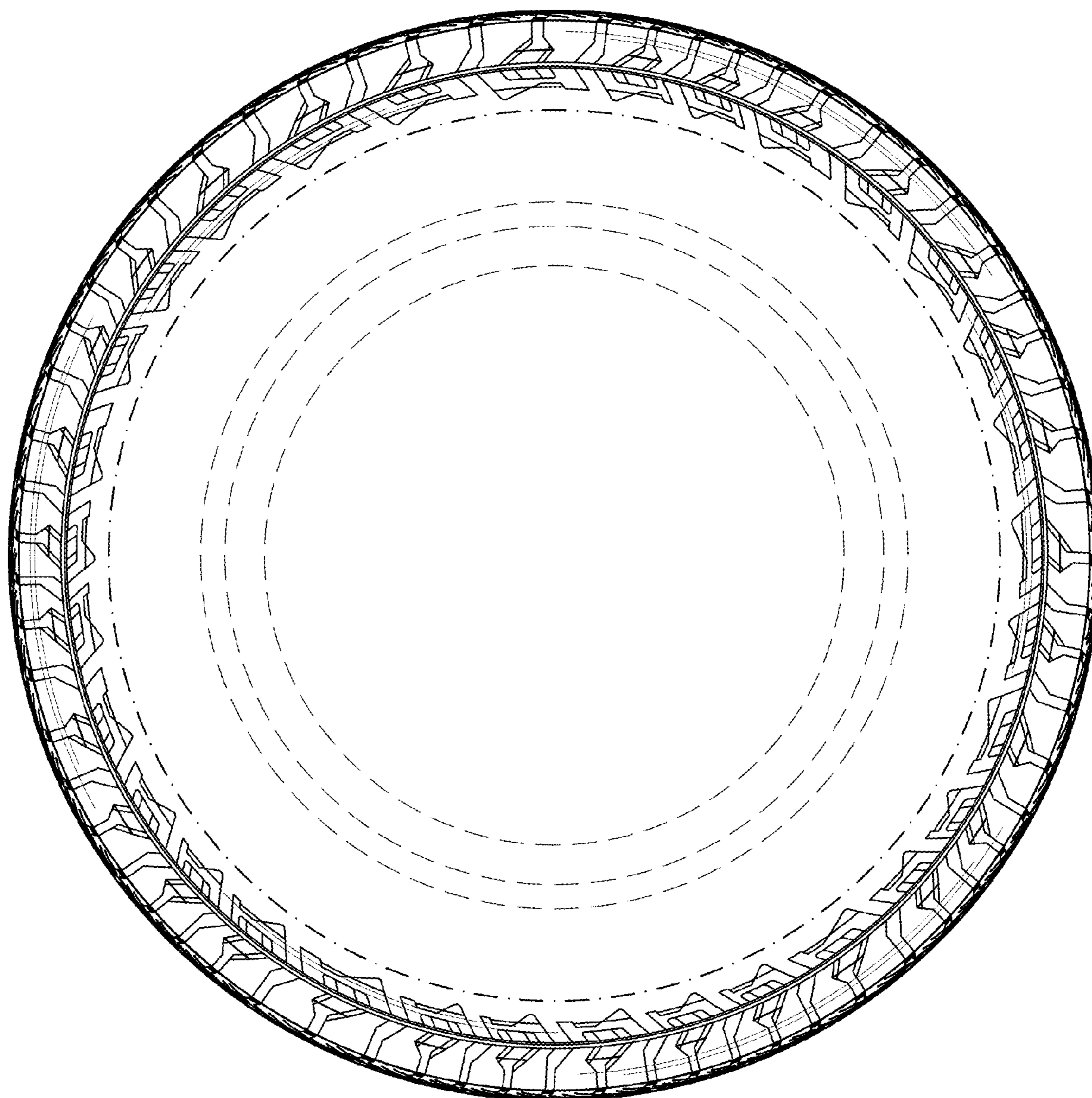
*Fig. 1*

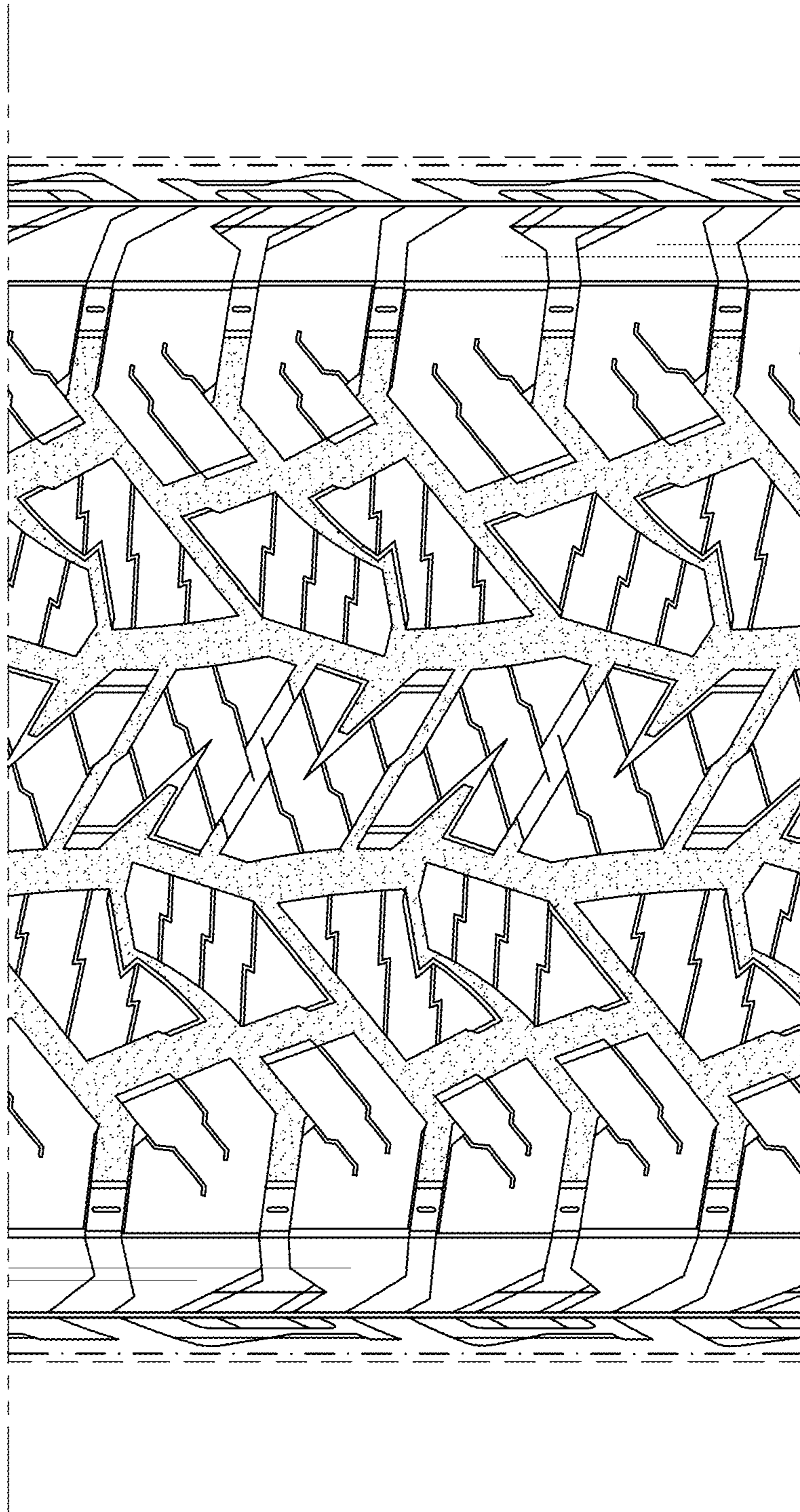


*Fig. 2*



*Fig. 3*





*Fig. 4*