



US00D885318S

(12) **United States Design Patent**  
**Wang et al.**

(10) **Patent No.:** **US D885,318 S**

(45) **Date of Patent:** **\*\* May 26, 2020**

(54) **TIRE**

(71) Applicant: **Shandong Linglong Tyre Co., Ltd.**,  
Zhaoyuan (CN)

(72) Inventors: **Feng Wang**, Zhaoyuan (CN); **Yipeng Liu**,  
Zhaoyuan (CN); **Jingjing Liu**, Zhaoyuan (CN); **Hongling Feng**, Heze  
(CN); **Xiaogang Ma**, Zhaoyuan (CN); **Haitao Sui**,  
Zhaoyuan (CN)

(\*\*) Term: **15 Years**

(21) Appl. No.: **29/661,354**

(22) Filed: **Aug. 27, 2018**

(51) **LOC (12) Cl.** ..... **12-15**

(52) **U.S. Cl.**  
USPC ..... **D12/584**

(58) **Field of Classification Search**  
USPC ..... D12/568, 574-604  
CPC ..... Y10T 152/10027; B60C 1/0016; B60C  
11/0306; B60C 11/0302; B60C 3/06;  
B60C 9/17

See application file for complete search history.

(56) **References Cited**

**U.S. PATENT DOCUMENTS**

D287,953 S \* 1/1987 Takeuchi ..... D12/597  
6,196,288 B1 \* 3/2001 Radulescu ..... B60C 11/0309  
152/209.17

D545,266 S \* 6/2007 Yamaura ..... D12/584  
D548,175 S \* 8/2007 Martin ..... D12/603  
D608,727 S \* 1/2010 Brown ..... D12/583  
D609,166 S \* 2/2010 Brown ..... D12/583  
D646,219 S \* 10/2011 Suda ..... D12/591  
D738,812 S \* 9/2015 Yamaura ..... D12/584  
D748,045 S \* 1/2016 Kitamura ..... D12/584  
D763,784 S \* 8/2016 Mathonet ..... D12/603  
D783,516 S \* 4/2017 Wang ..... D12/588  
D843,313 S \* 3/2019 Cai ..... D12/590  
D856,270 S \* 8/2019 Chu ..... D12/588

\* cited by examiner

*Primary Examiner* — Lakiya G Rogers

*Assistant Examiner* — John A Voytek

(74) *Attorney, Agent, or Firm* — W&K IP

(57) **CLAIM**

The ornamental design for a tire, as shown and described.

**DESCRIPTION**

FIG. 1 is a perspective view of a tire;  
FIG. 2 is a front view thereof;  
FIG. 3 is a left side view thereof; and,  
FIG. 4 is a detailed view thereof.

**1 Claim, 4 Drawing Sheets**

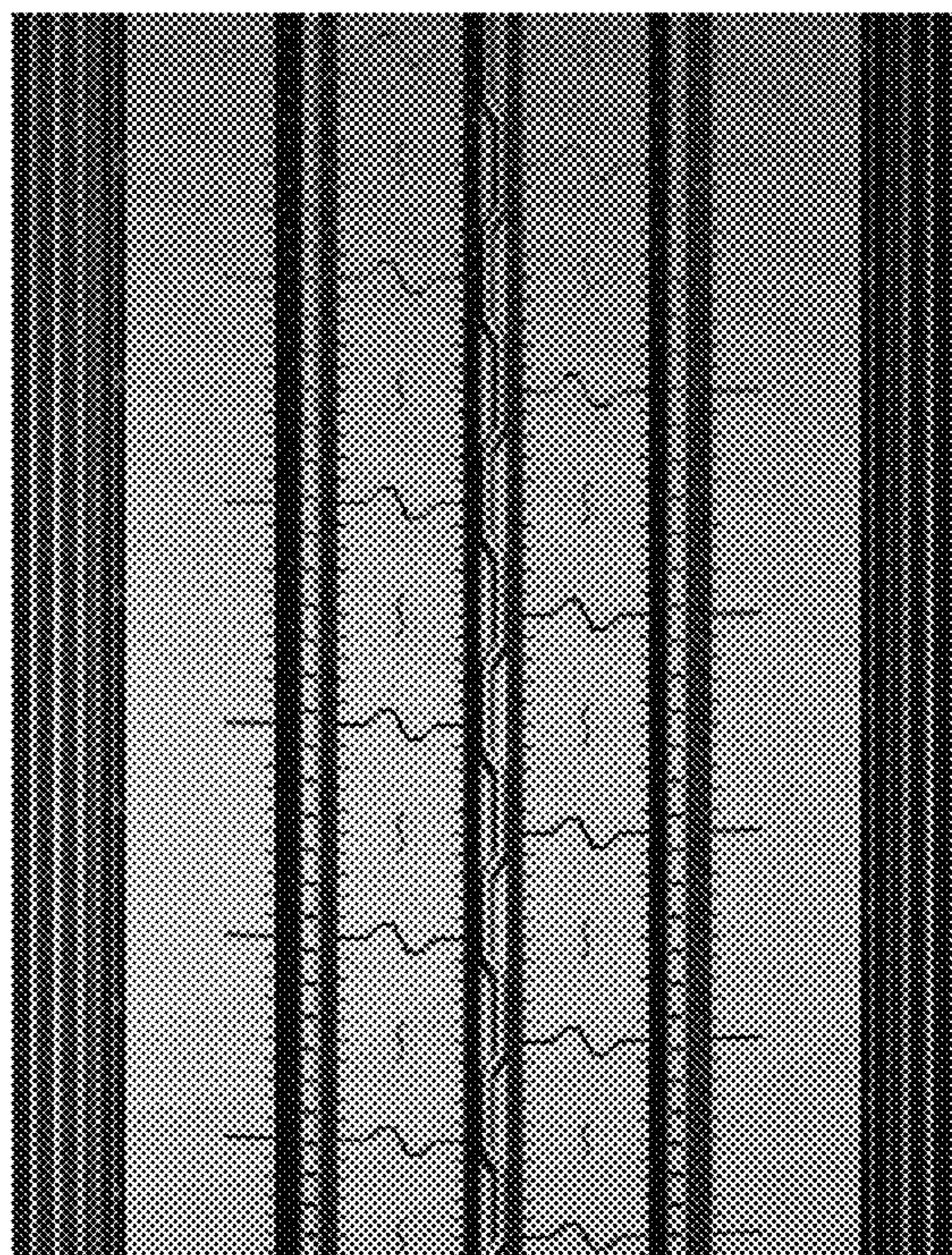





FIG.1



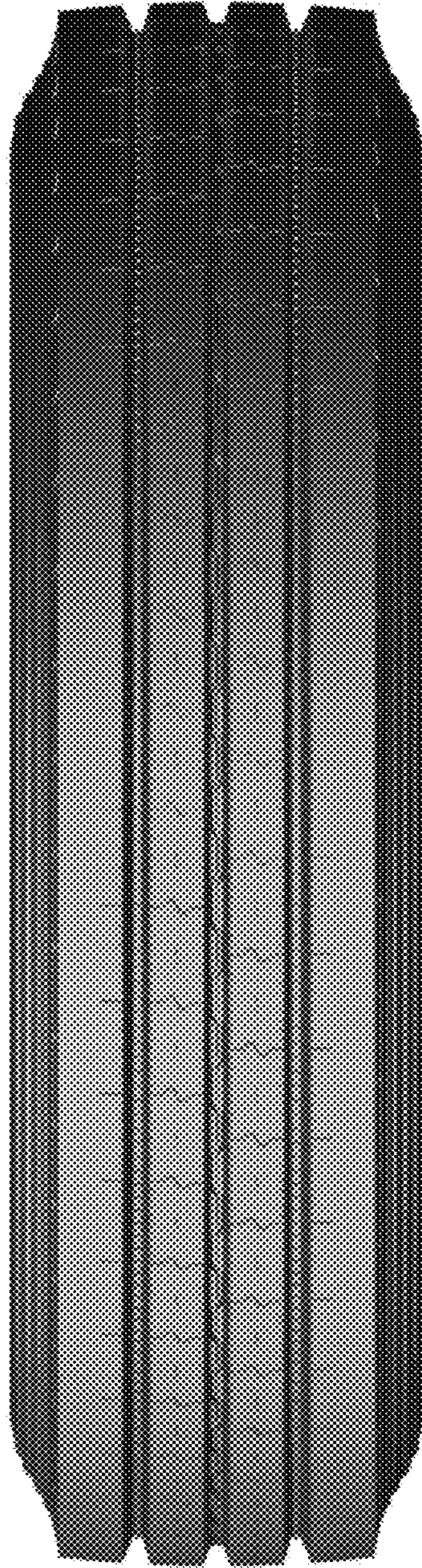

FIG.2





FIG.3



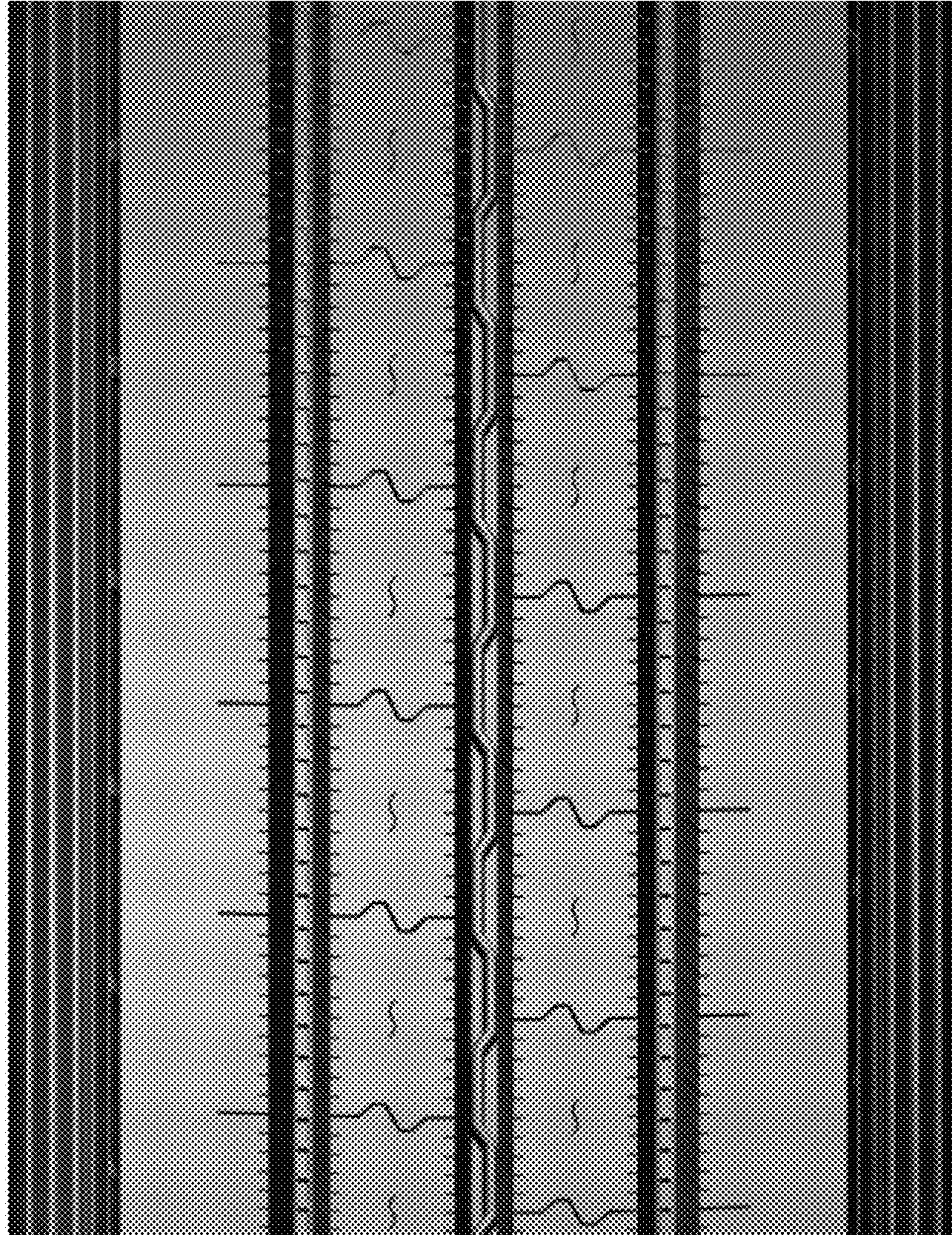

FIG.4