



US00D885310S

(12) **United States Design Patent**  
**Yamaoka**

(10) **Patent No.:** **US D885,310 S**

(45) **Date of Patent:** **\*\* May 26, 2020**

(54) **TIRE FOR AUTOMOBILE**

(71) Applicant: **SUMITOMO RUBBER INDUSTRIES, LTD.**, Kobe-shi, Hyogo (JP)

(72) Inventor: **Hiroshi Yamaoka**, Kobe (JP)

(73) Assignee: **SUMITOMO RUBBER INDUSTRIES, LTD.**, Kobe-Shi, Hyogo (JP)

(\*\*) Term: **15 Years**

(21) Appl. No.: **29/689,074**

(22) Filed: **Apr. 26, 2019**

(51) **LOC (12) Cl.** ..... **12-15**

(52) **U.S. Cl.**  
USPC ..... **D12/521; D12/900**

(58) **Field of Classification Search**  
USPC ..... D12/514, 518, 519, 521, 523, 524, 527, D12/528, 531, 532, 604  
CPC ..... B60C 3/06; B60C 9/17; B60C 11/0304  
See application file for complete search history.

(56) **References Cited**

**U.S. PATENT DOCUMENTS**

D438,827 S *	3/2001	Gerresheim	.....	D12/519
D481,004 S *	10/2003	O	.....	D12/518
D483,003 S *	12/2003	Shirouzo	.....	D12/517
D483,004 S *	12/2003	Schomburg	.....	D12/518
D526,270 S *	8/2006	Miyasaka	.....	D12/532
D547,716 S *	7/2007	Ochi	.....	D12/518
D574,316 S *	8/2008	Neidert	.....	D12/514
D575,725 S *	8/2008	Hirai	.....	D12/518
D592,586 S *	5/2009	Maxwell	.....	D12/531

D594,814 S *	6/2009	Kang	.....	D12/531
D601,940 S *	10/2009	Hughes	.....	D12/521
D603,784 S *	11/2009	Sareen	.....	D12/518
D644,595 S *	9/2011	Iwabuchi	.....	D12/532
D656,084 S *	3/2012	Jacobs	.....	D12/527
D743,875 S *	11/2015	Shondel	.....	D12/532
D758,954 S *	6/2016	Albouy	.....	D12/518
D761,716 S *	7/2016	Albouy	.....	D12/518
D771,549 S *	11/2016	Shondel	.....	D12/521
D779,409 S *	2/2017	Zhang	.....	D12/501
D782,960 S *	4/2017	Tikka	.....	D12/531
D783,508 S *	4/2017	Tikka	.....	D12/528
D789,871 S *	6/2017	Shondel	.....	D12/521
D789,874 S *	6/2017	Jacobs	.....	D12/528

\* cited by examiner

*Primary Examiner* — Robert M. Spear

(74) *Attorney, Agent, or Firm* — Birch, Stewart, Kolasch & Birch, LLP

(57) **CLAIM**

The ornamental design for a tire for automobile, as shown and described.

**DESCRIPTION**

FIG. 1 is a front perspective view of a tire for automobile showing my new design;  
FIG. 2 is a front view thereof;  
FIG. 3 is a left side view thereof;  
FIG. 4 is a rear view thereof;  
FIG. 5 is a right side view thereof;  
FIG. 6 is a bottom view thereof;  
FIG. 7 is a top view thereof;  
FIG. 8 is a partial enlarged view of FIG. 2; and,  
FIG. 9 is a detailed view of FIG. 8.

**1 Claim, 9 Drawing Sheets**

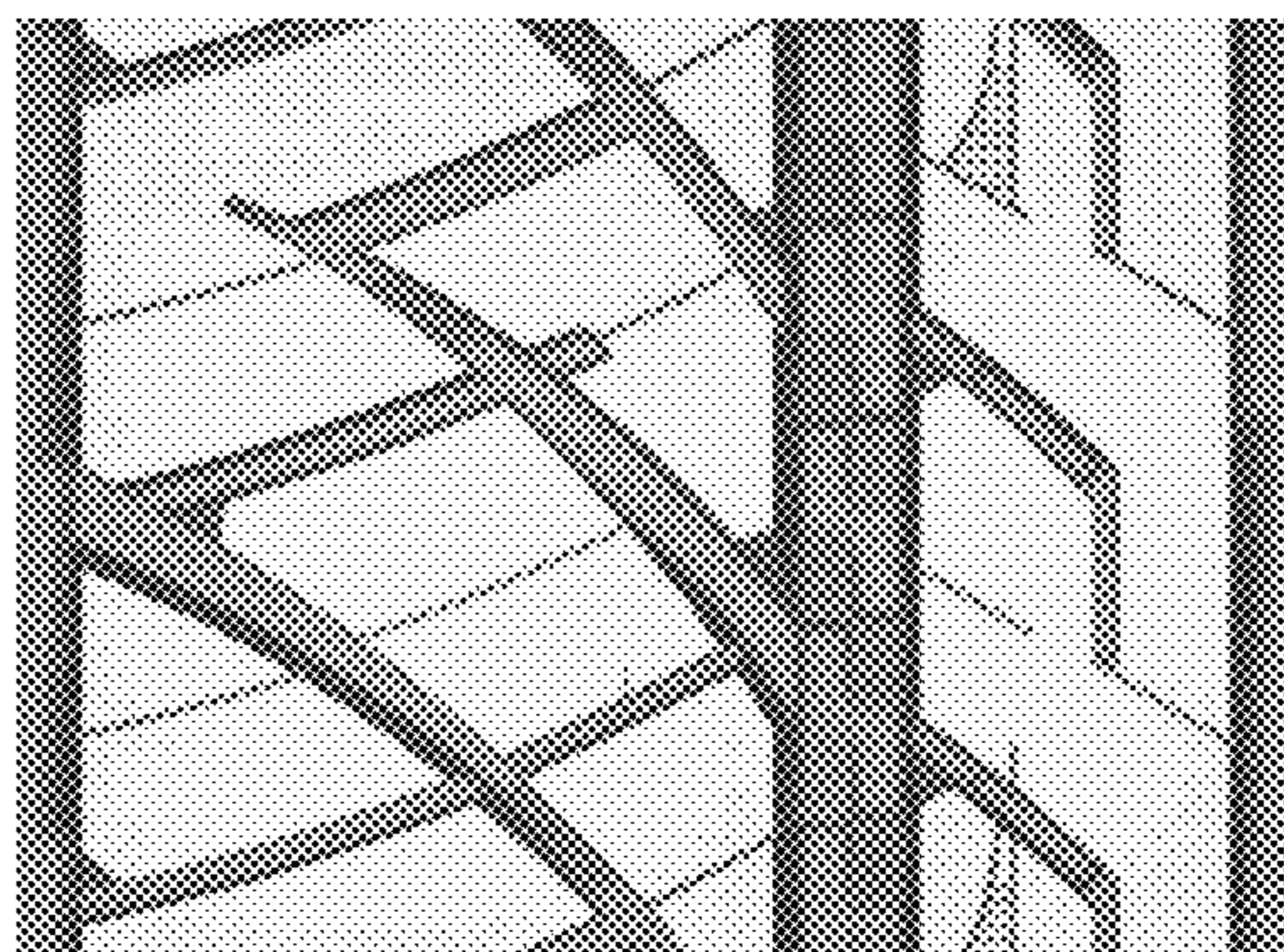





FIG. 1



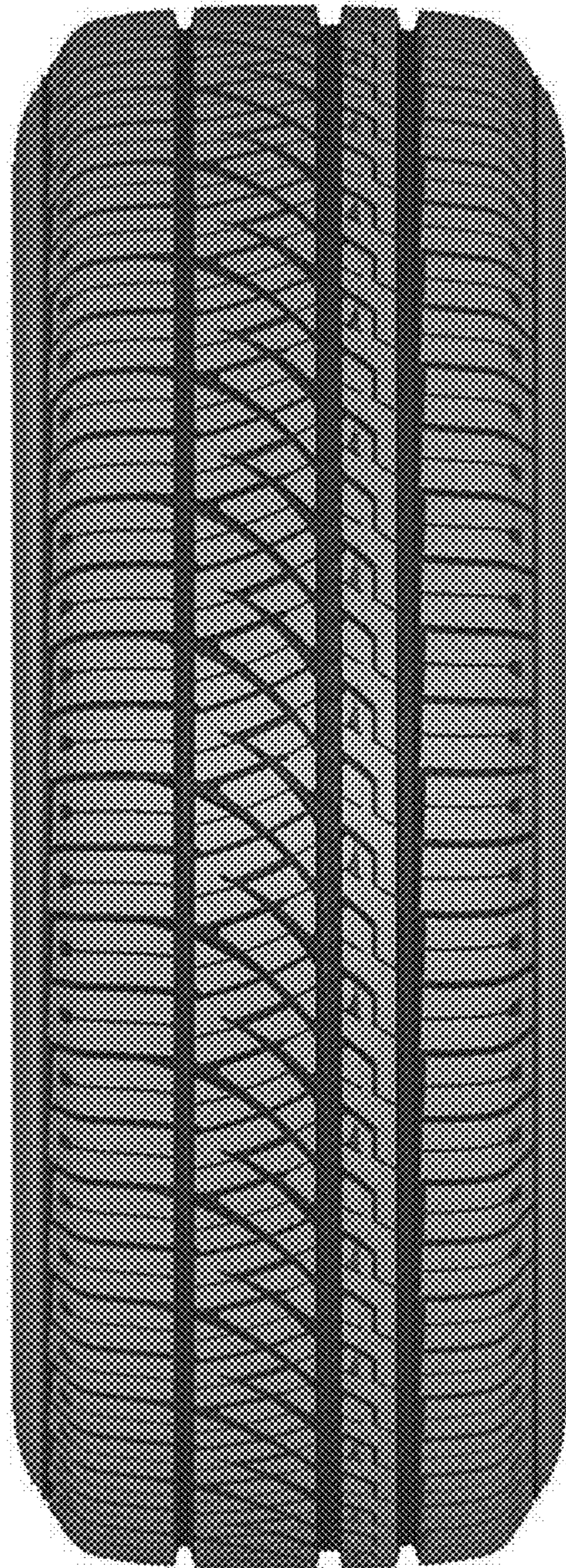

FIG. 2



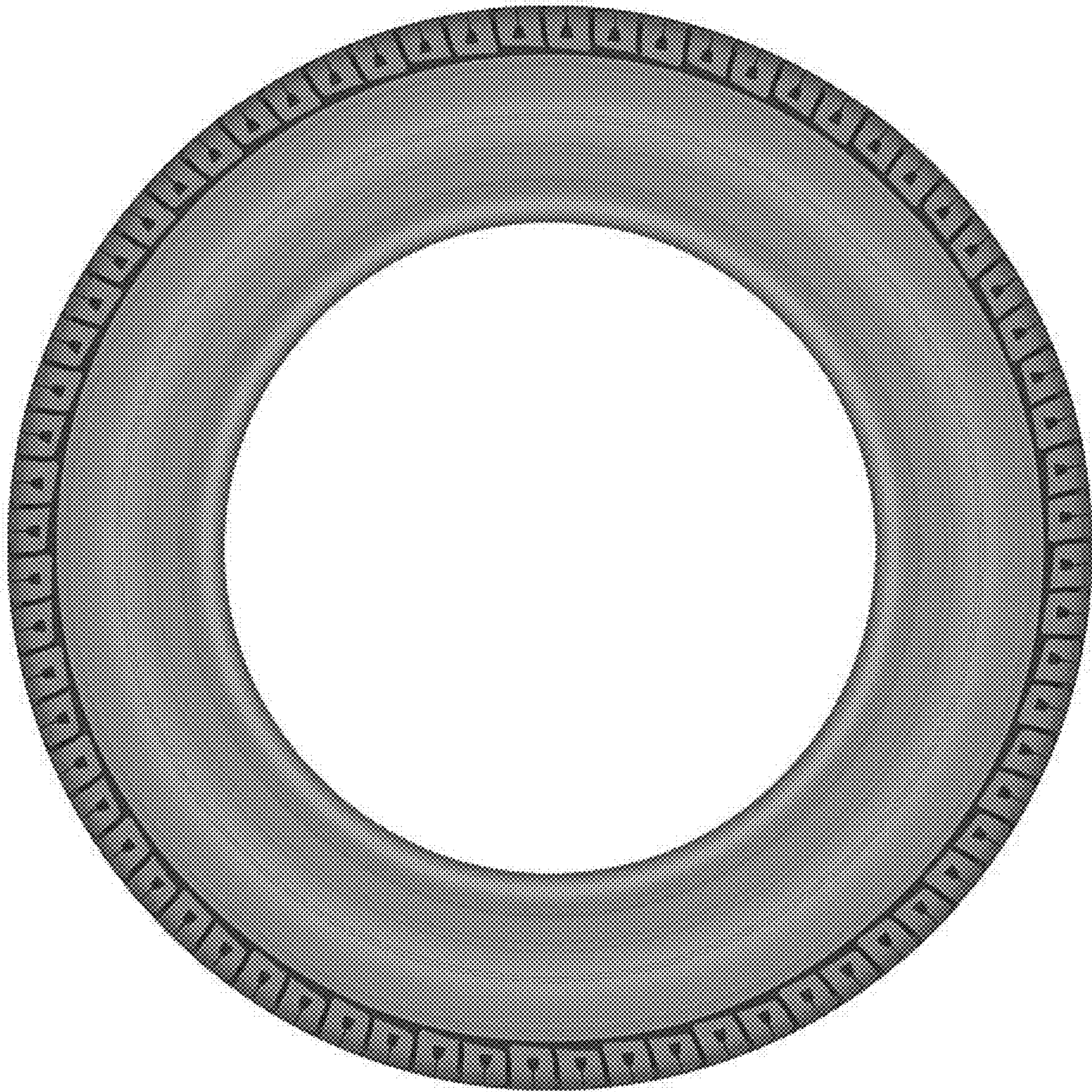

FIG. 3



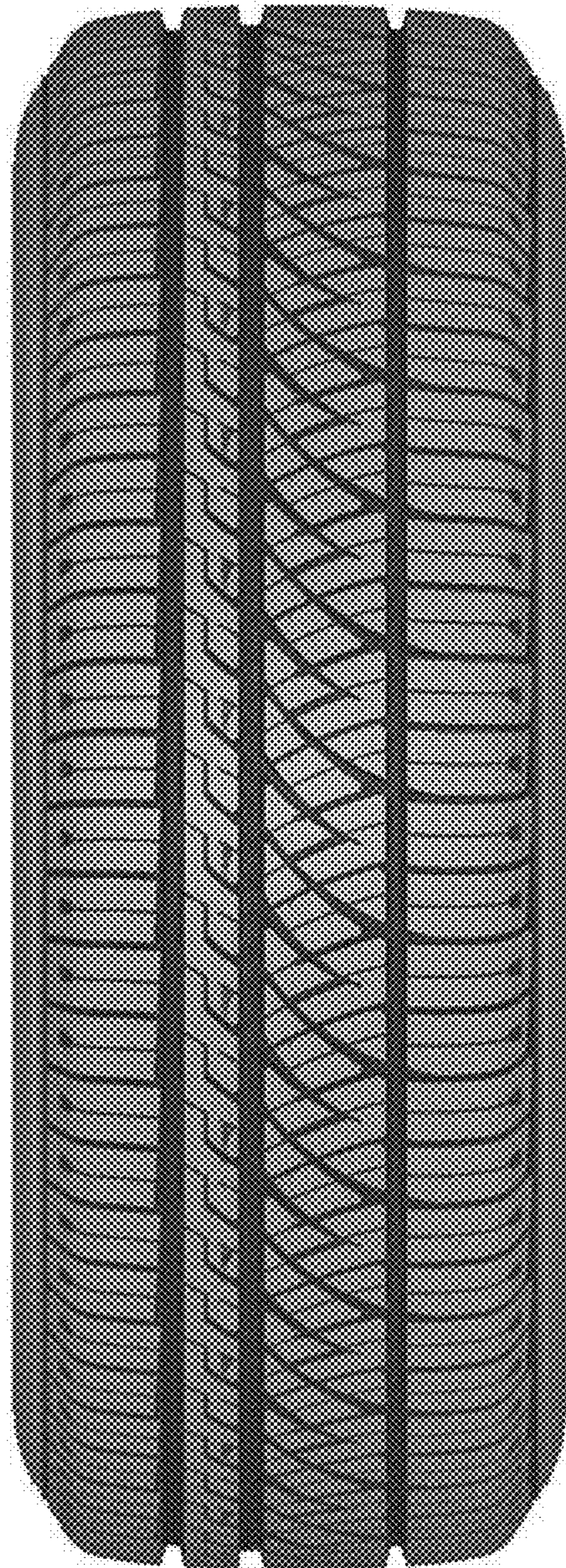

FIG. 4



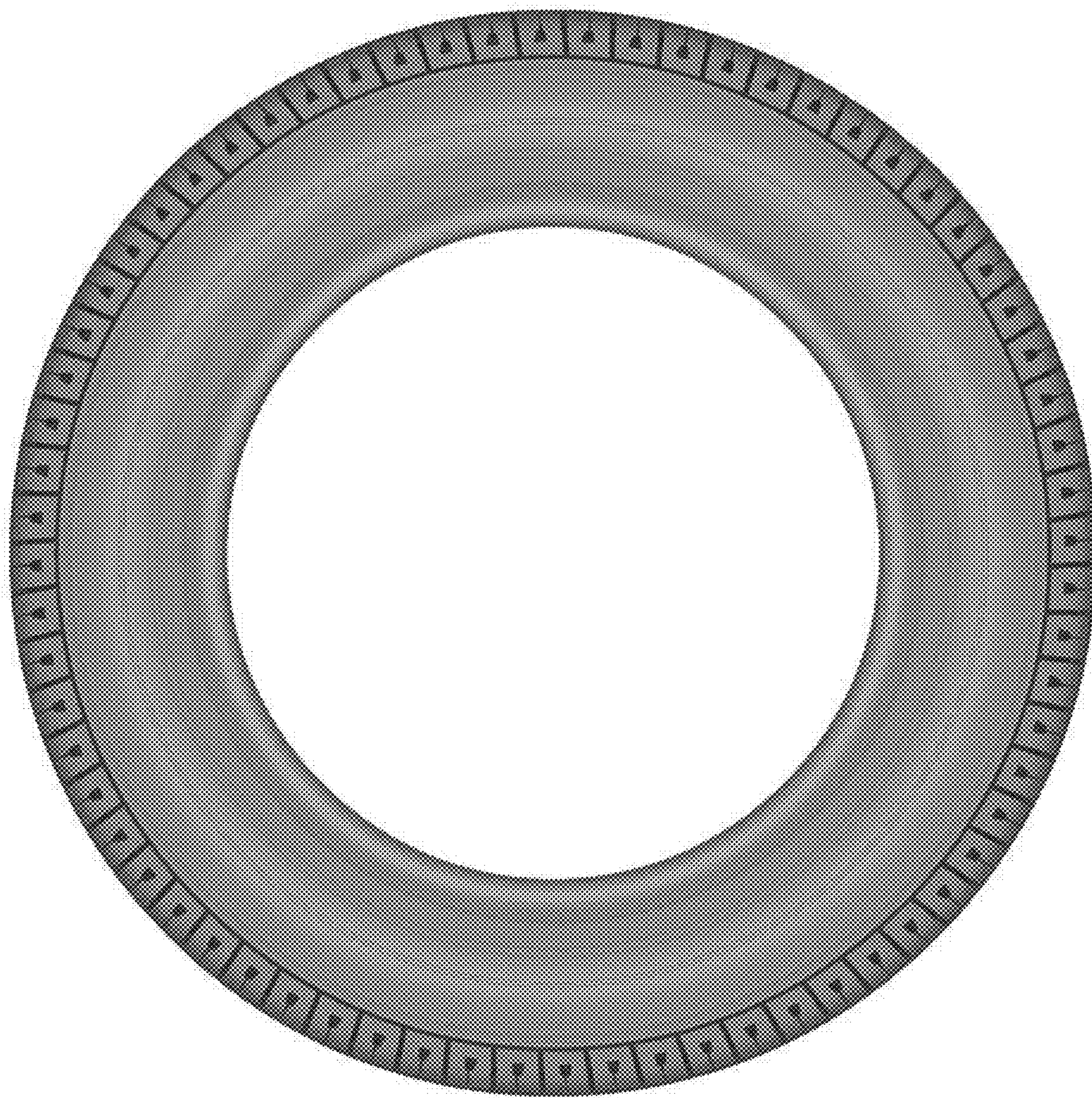

FIG. 5



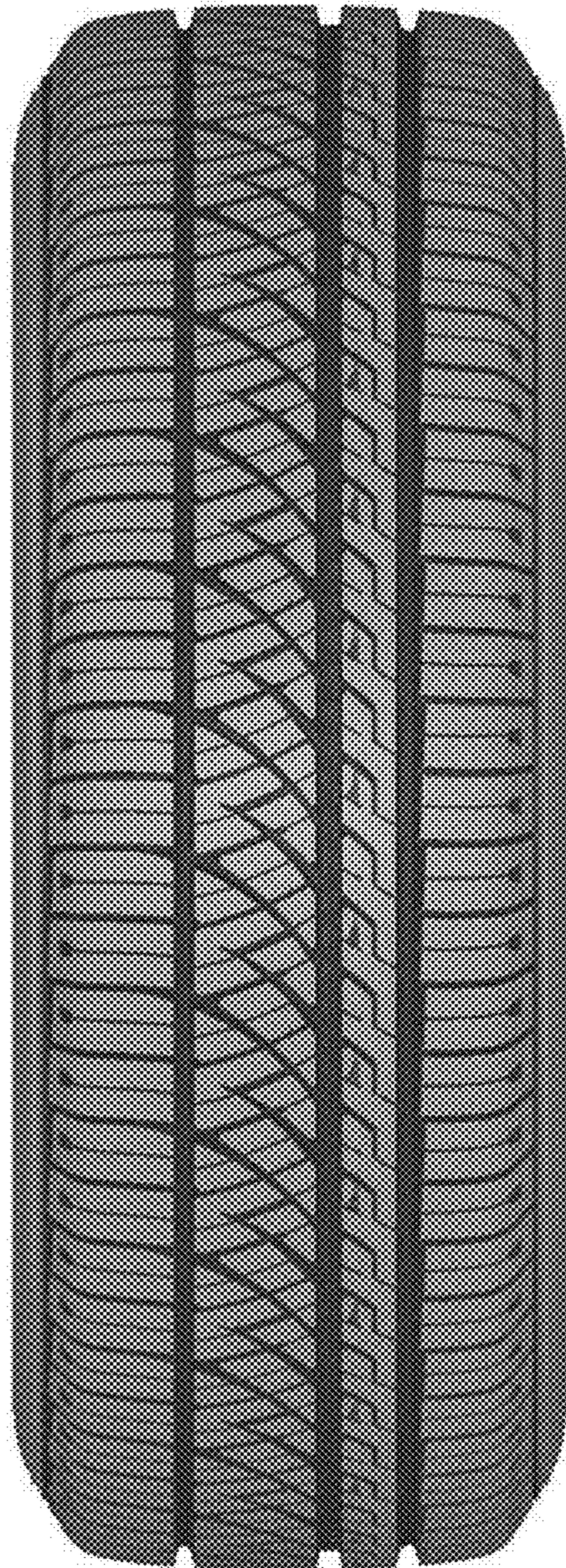

FIG. 6



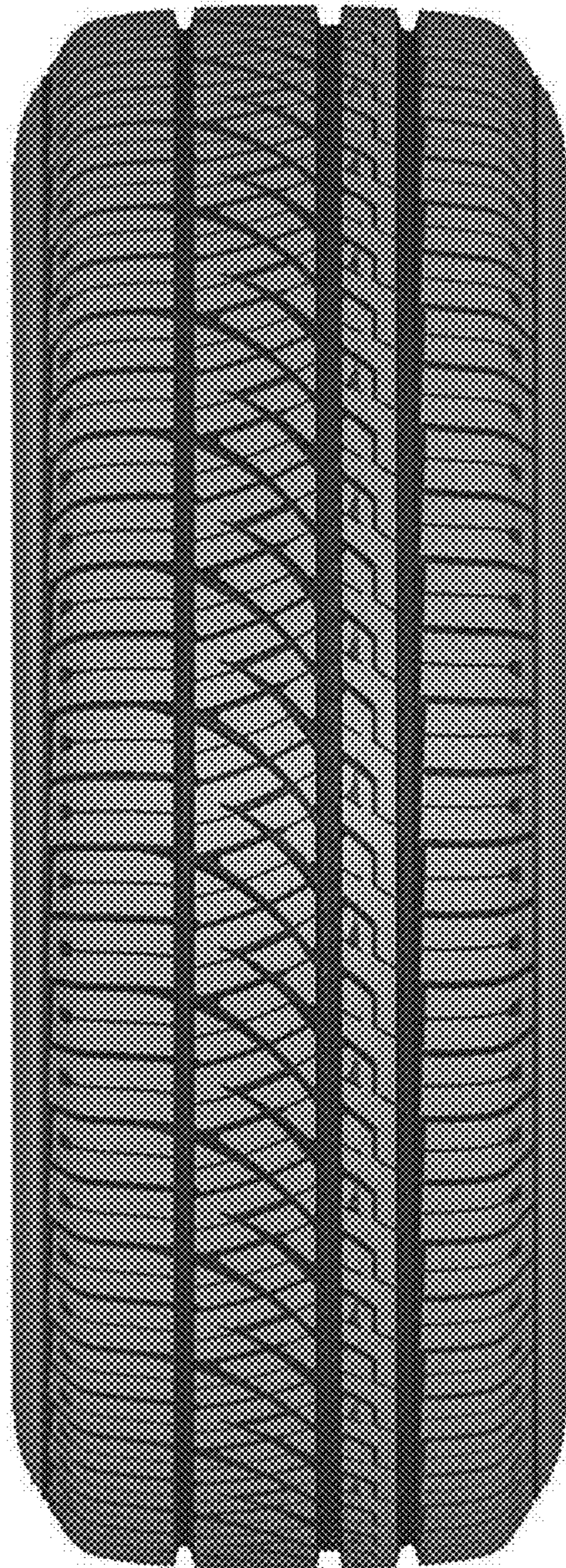

FIG. 7



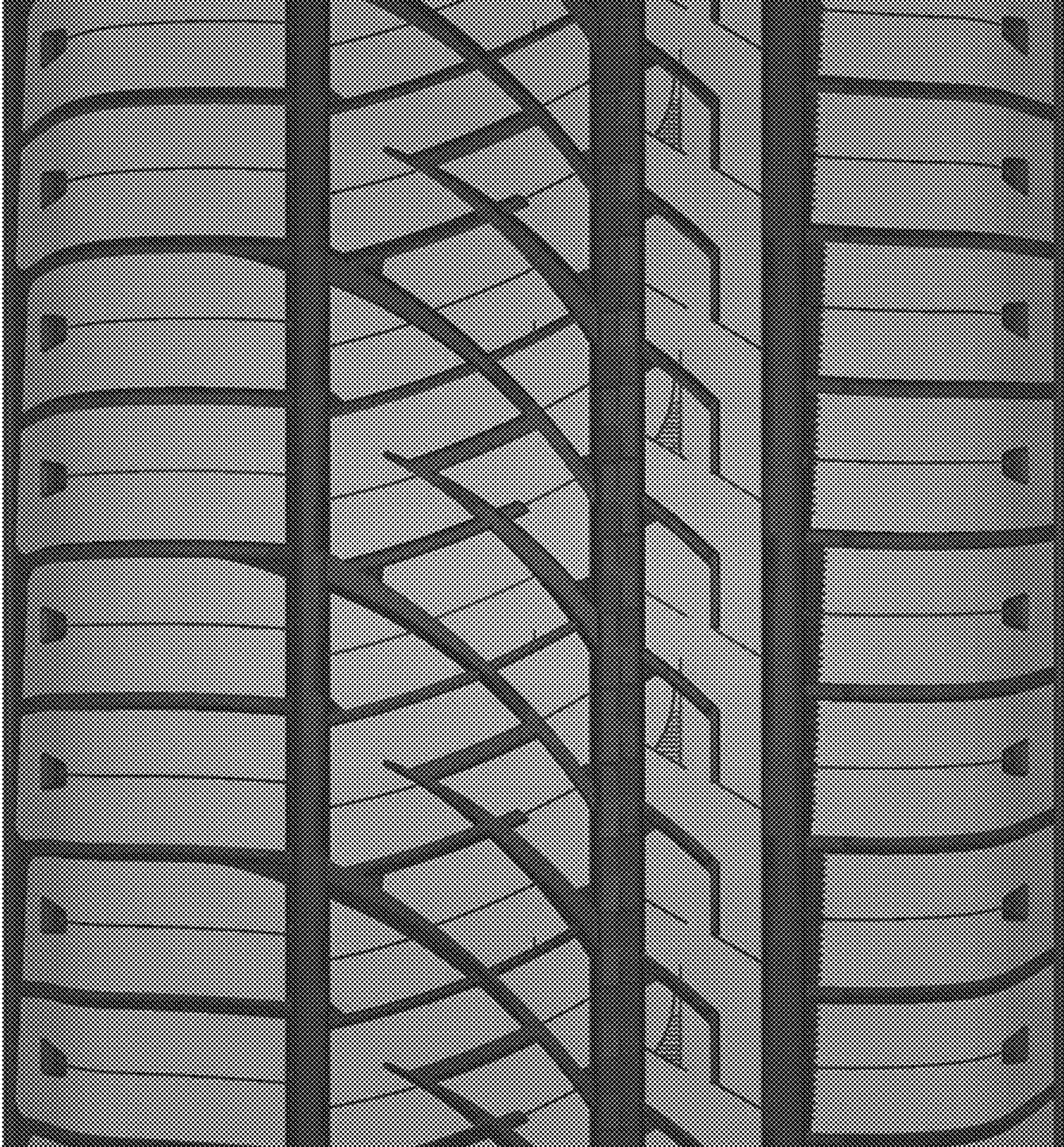

FIG. 8



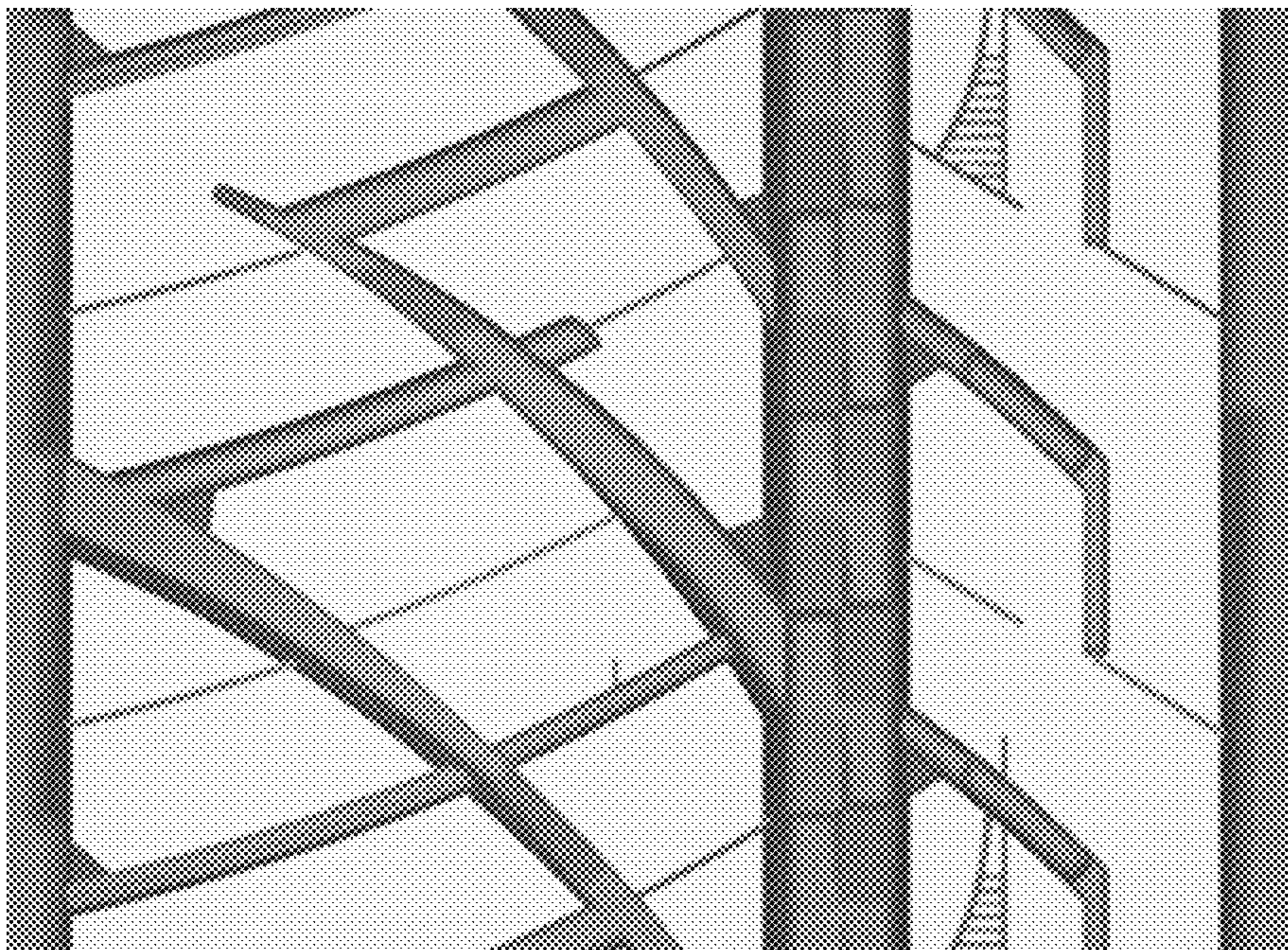

FIG. 9