



US00D885308S

(12) **United States Design Patent** (10) **Patent No.:** **US D885,308 S**
De Filippis et al. (45) **Date of Patent:** **** *May 26, 2020**

- (54) **TIRE TREAD**
- (71) Applicant: **Bridgestone Europe NV/SA**, Zaventem (BE)
- (72) Inventors: **Gabriele De Filippis**, Rome (IT); **Marco Poggi**, Rome (IT); **Marco Toscano**, Rome (IT); **Marco Del Duca**, Rome (IT); **Enrico Sabbatini**, Rome (IT); **Fabio Tomassi**, Rome (IT); **Nello Palomba**, Rome (IT)
- (73) Assignee: **Bridgestone Europe NV/SA**, Zaventem (BE)
- (*) Notice: This patent is subject to a terminal disclaimer.
- (**) Term: **15 Years**
- (21) Appl. No.: **29/653,839**
- (22) Filed: **Jun. 19, 2018**

- (30) **Foreign Application Priority Data**
Dec. 20, 2017 (EM) 004557403
- (51) **LOC (12) Cl.** **12-15**
- (52) **U.S. Cl.**
USPC **D12/517**
- (58) **Field of Classification Search**
USPC D12/500-532, 604
CPC Y10T 152/10027; B60C 1/0016; B60C 11/0306; B60C 11/0302; B60C 3/06; B60C 9/17
See application file for complete search history.

- (56) **References Cited**
U.S. PATENT DOCUMENTS
D675,148 S * 1/2013 Kiwaki D12/517
D780,091 S * 2/2017 Colletti D12/521

- D780,668 S * 3/2017 Raatikainen D12/517
- D790,438 S * 6/2017 Seii D12/517
- D795,165 S * 8/2017 Philipot D12/521
- D797,034 S * 9/2017 Colombo D12/521
- D798,801 S * 10/2017 Doui D12/521
- D848,353 S * 5/2019 Wang D12/531
- D852,117 S * 6/2019 Meetarbhan D12/517
- D854,490 S * 7/2019 Wakasugi D12/521
- 2018/0162171 A1 * 6/2018 Colletti B60C 11/0306

* cited by examiner
Primary Examiner — Lakiya G Rogers
Assistant Examiner — John A Voytek
(74) *Attorney, Agent, or Firm* — Sughrue Mion, PLLC

(57) **CLAIM**

The ornamental design for a tire tread, as shown and described.

DESCRIPTION

FIG. 1 is a perspective view of the tire tread showing our new design;
FIG. 2 is a front view thereof;
FIG. 3 is a left side view thereof;
FIG. 4 is a rear view thereof;
FIG. 5 is a right side view thereof;
FIG. 6 is a top view thereof;
FIG. 7 is a bottom view thereof;
FIG. 8 is an enlarged plan view of a portion thereof;
FIG. 9 is a sectional view taken along line 9-9 in FIG. 8;
FIG. 10 is a sectional view taken along line 10-10 in FIG. 8; and,
FIG. 11 is a sectional view taken along line 11-11 in FIG. 8. The broken lines are used to show portions of the tire tread that are not being claimed, and thus form no part of the claimed design.

1 Claim, 11 Drawing Sheets

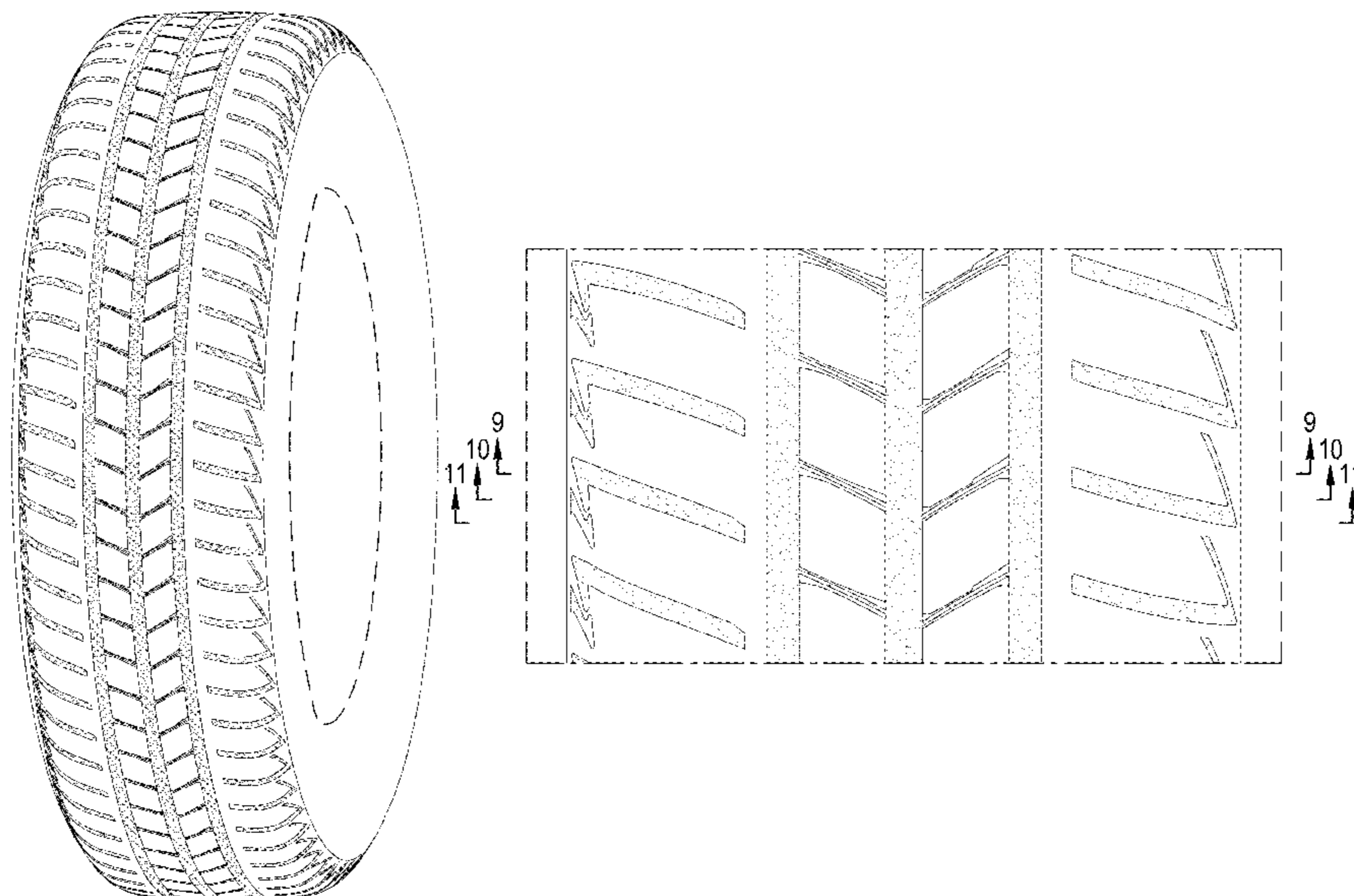

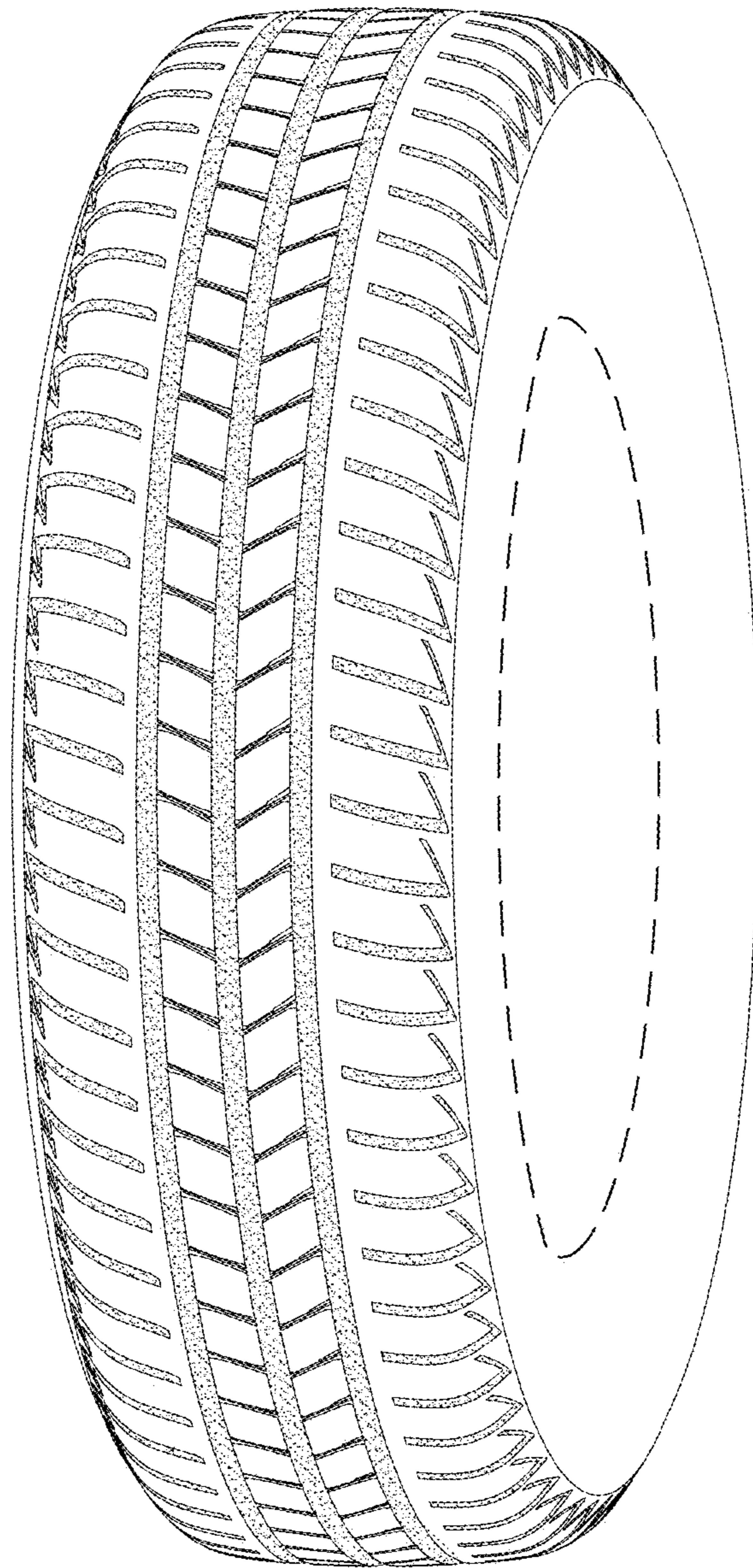

FIG.1

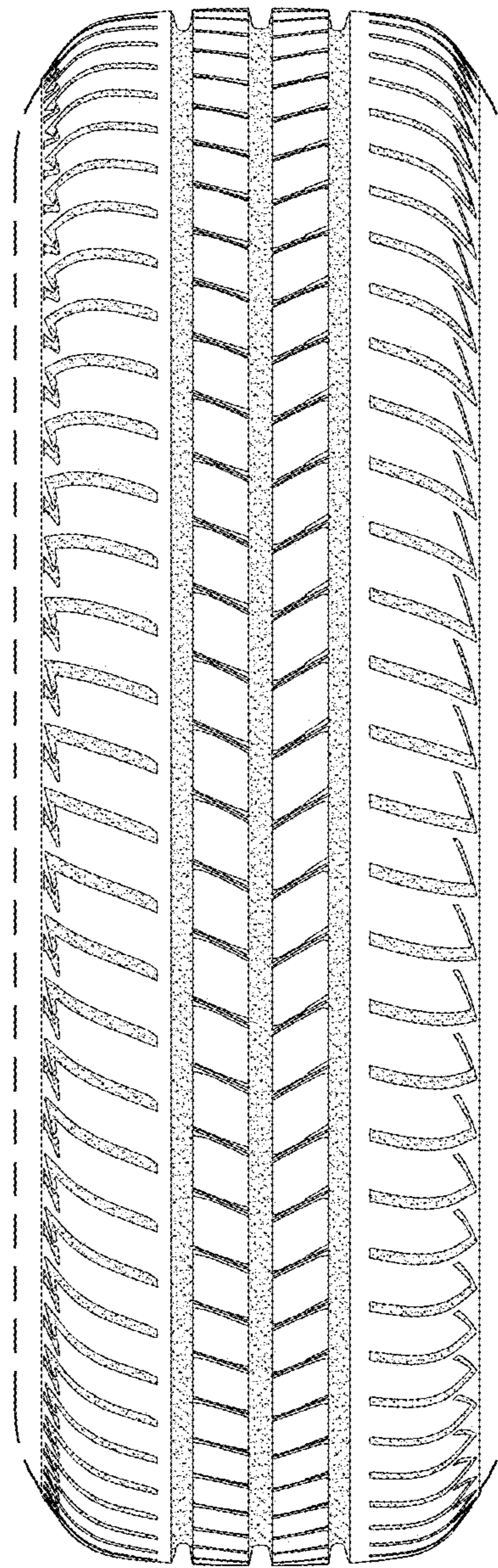

FIG.2

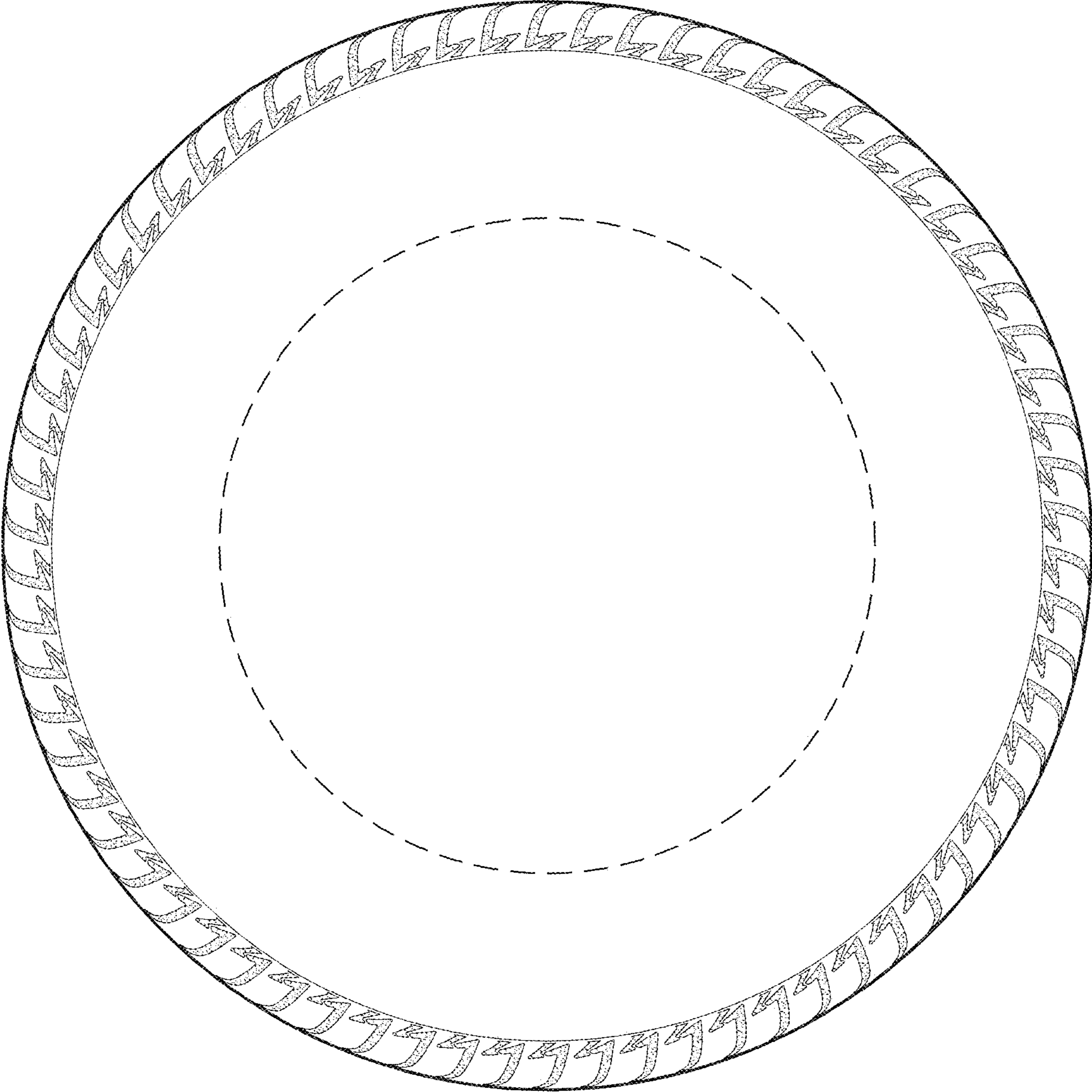

FIG.3

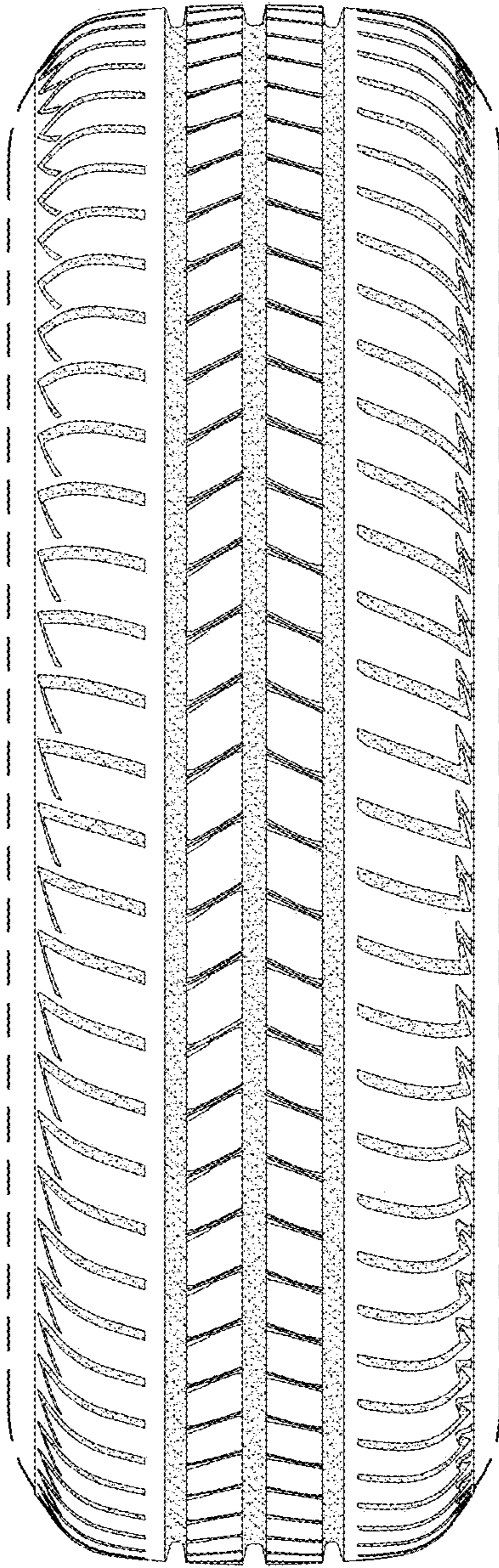

FIG. 4

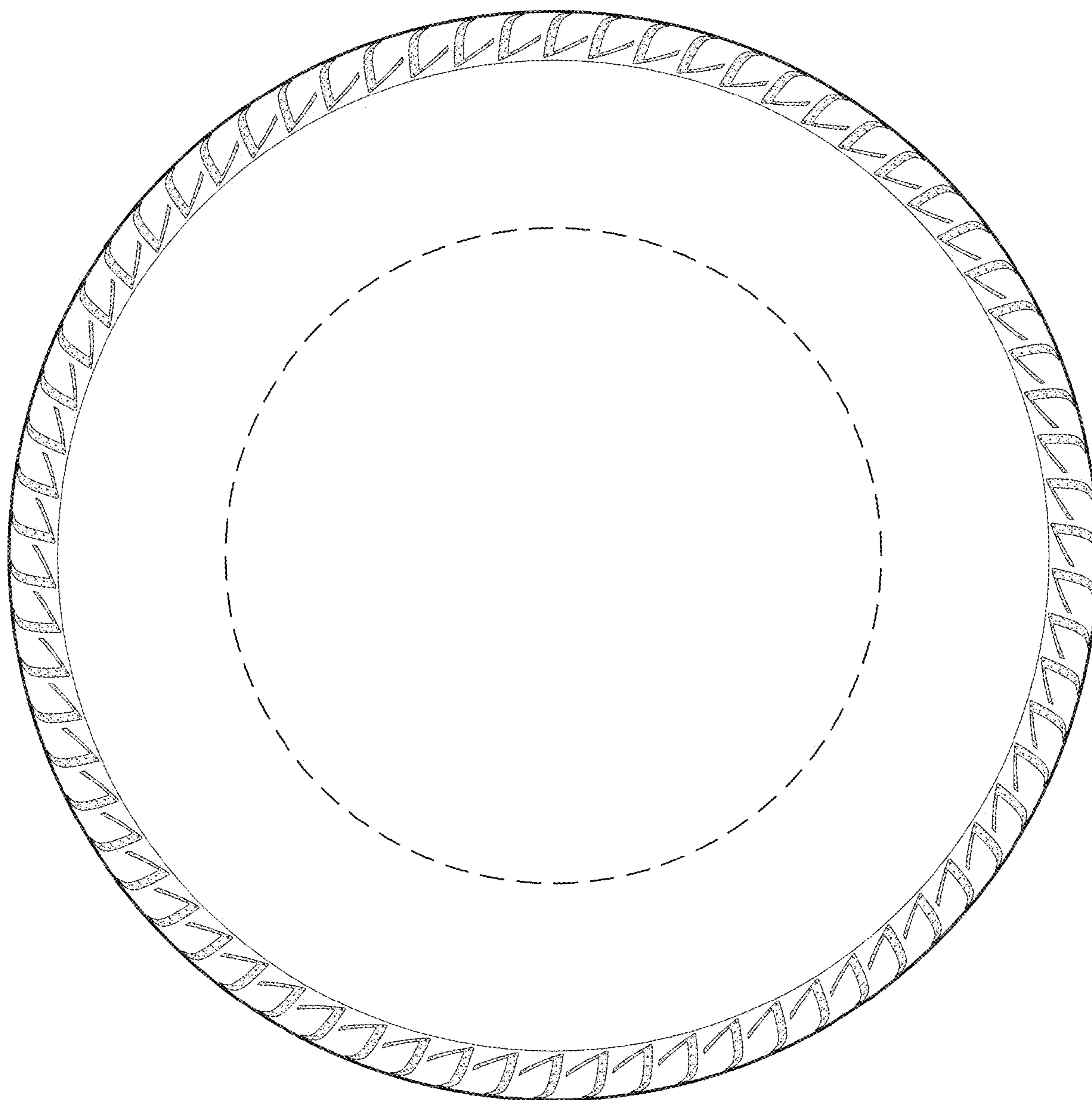

FIG.5

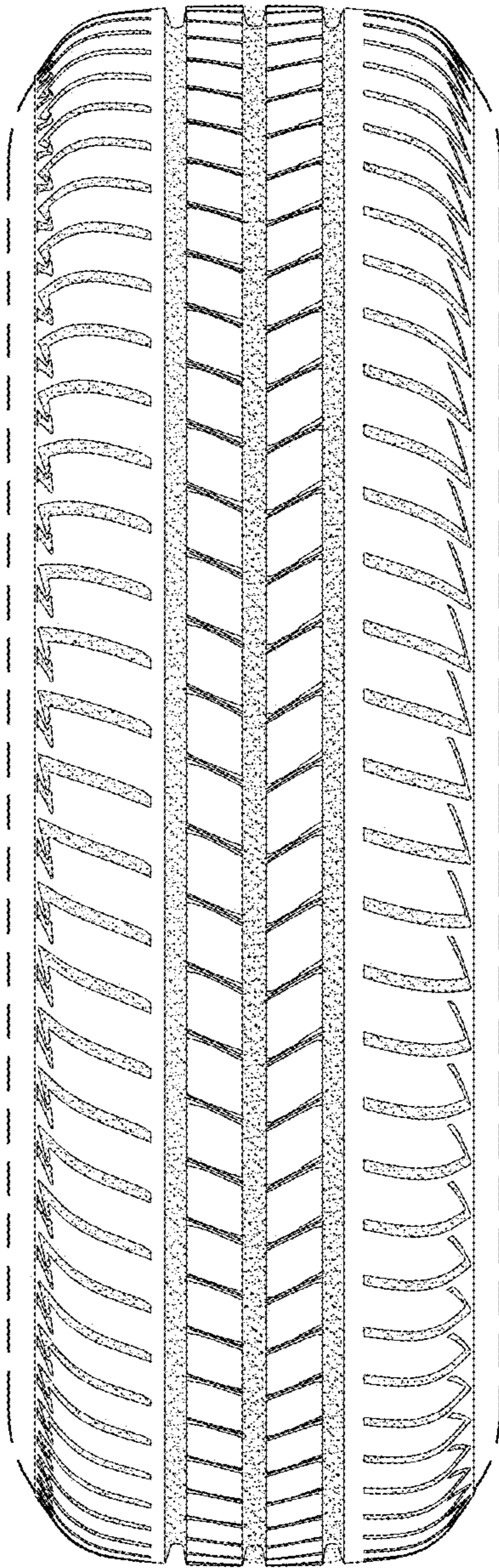

FIG.6

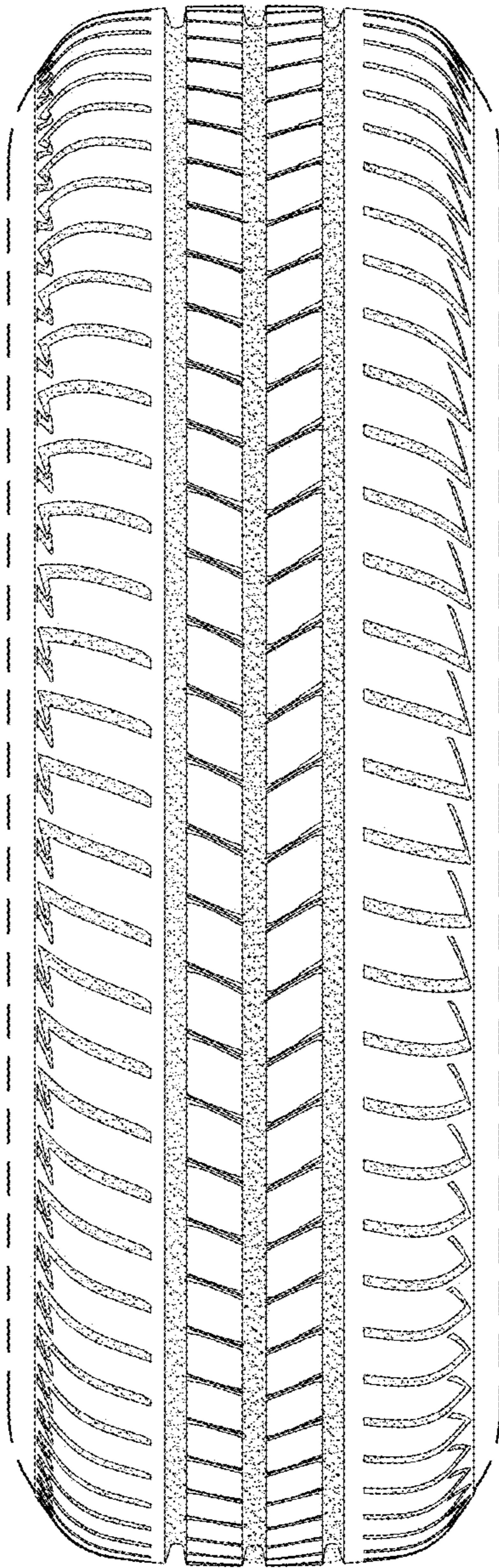

FIG. 7

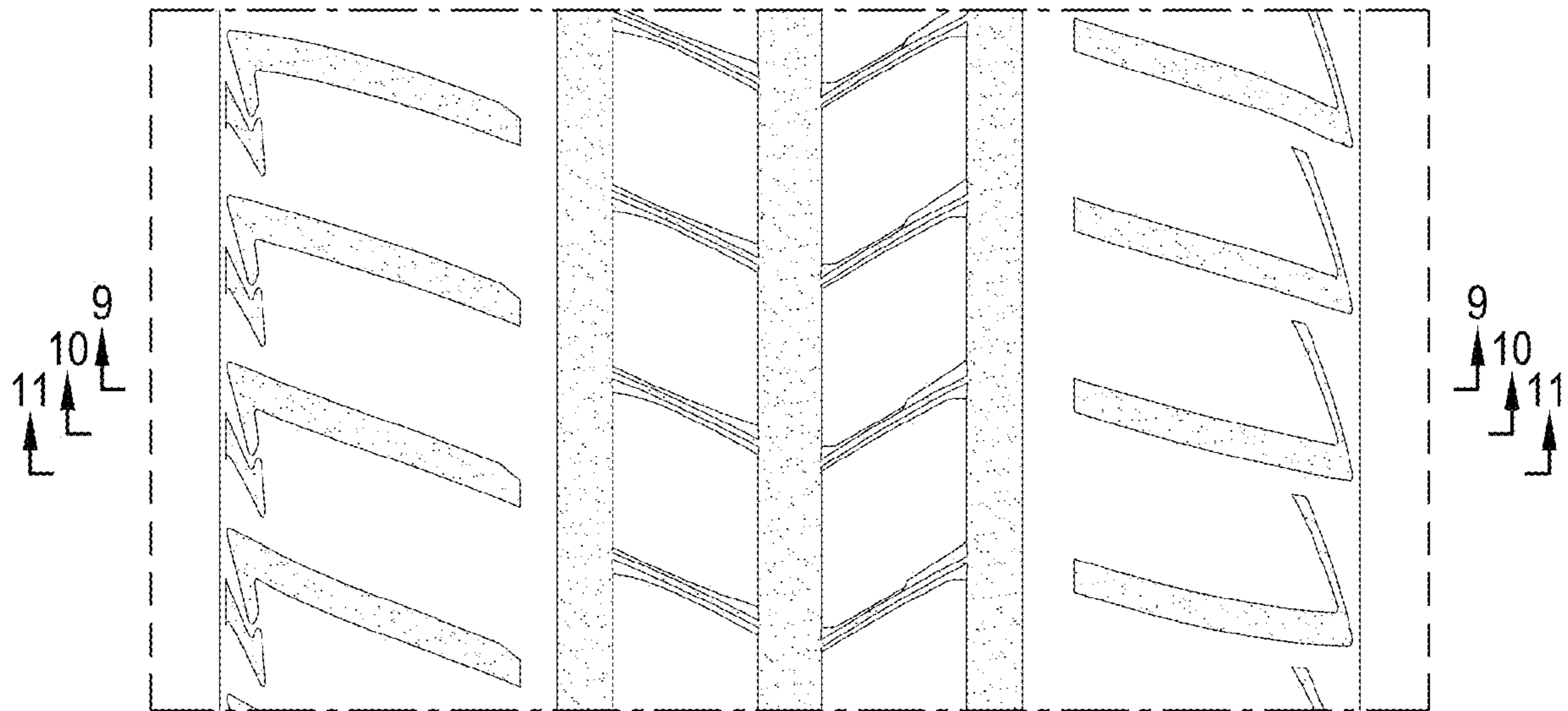

FIG.8

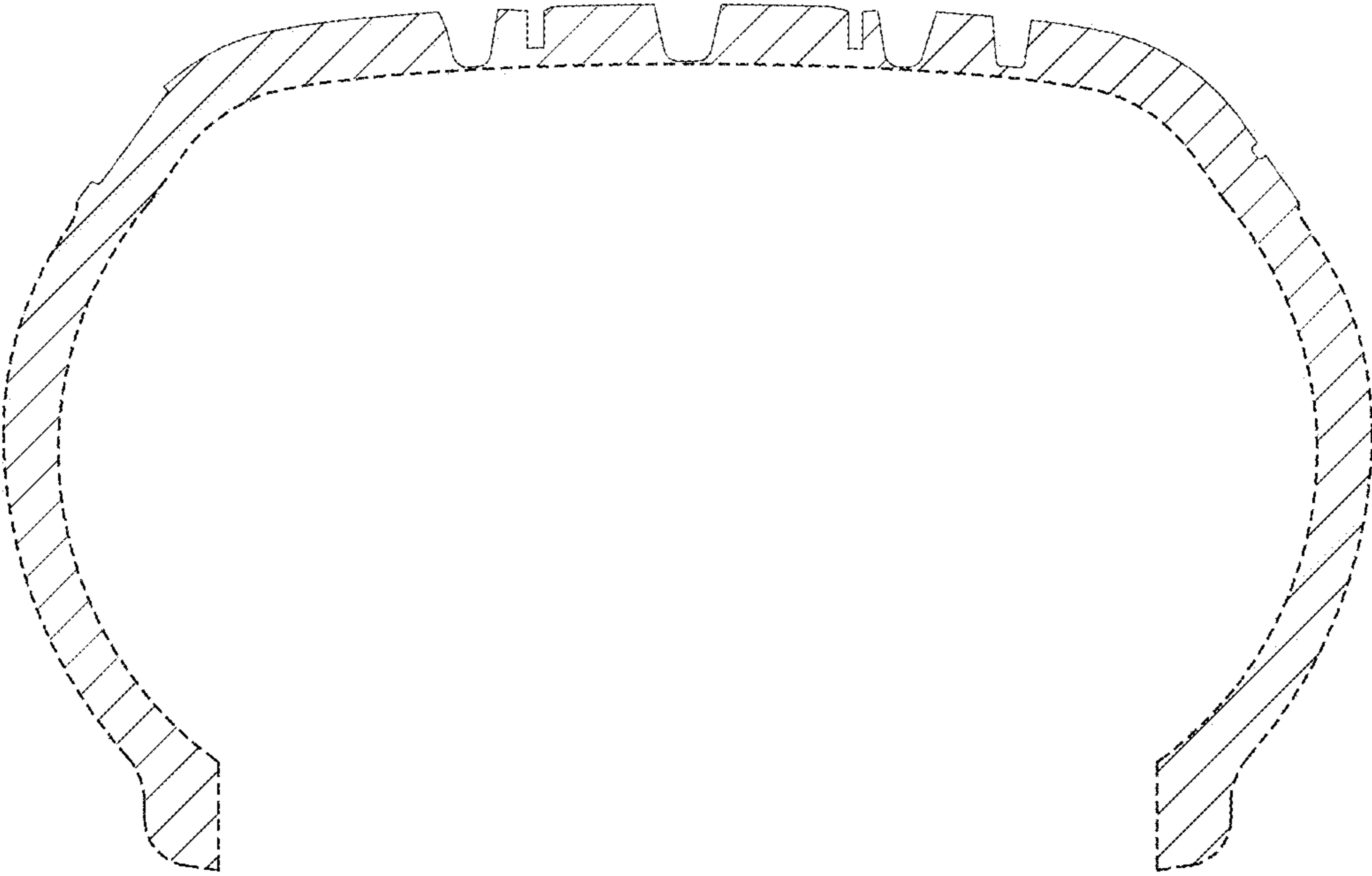

FIG.9

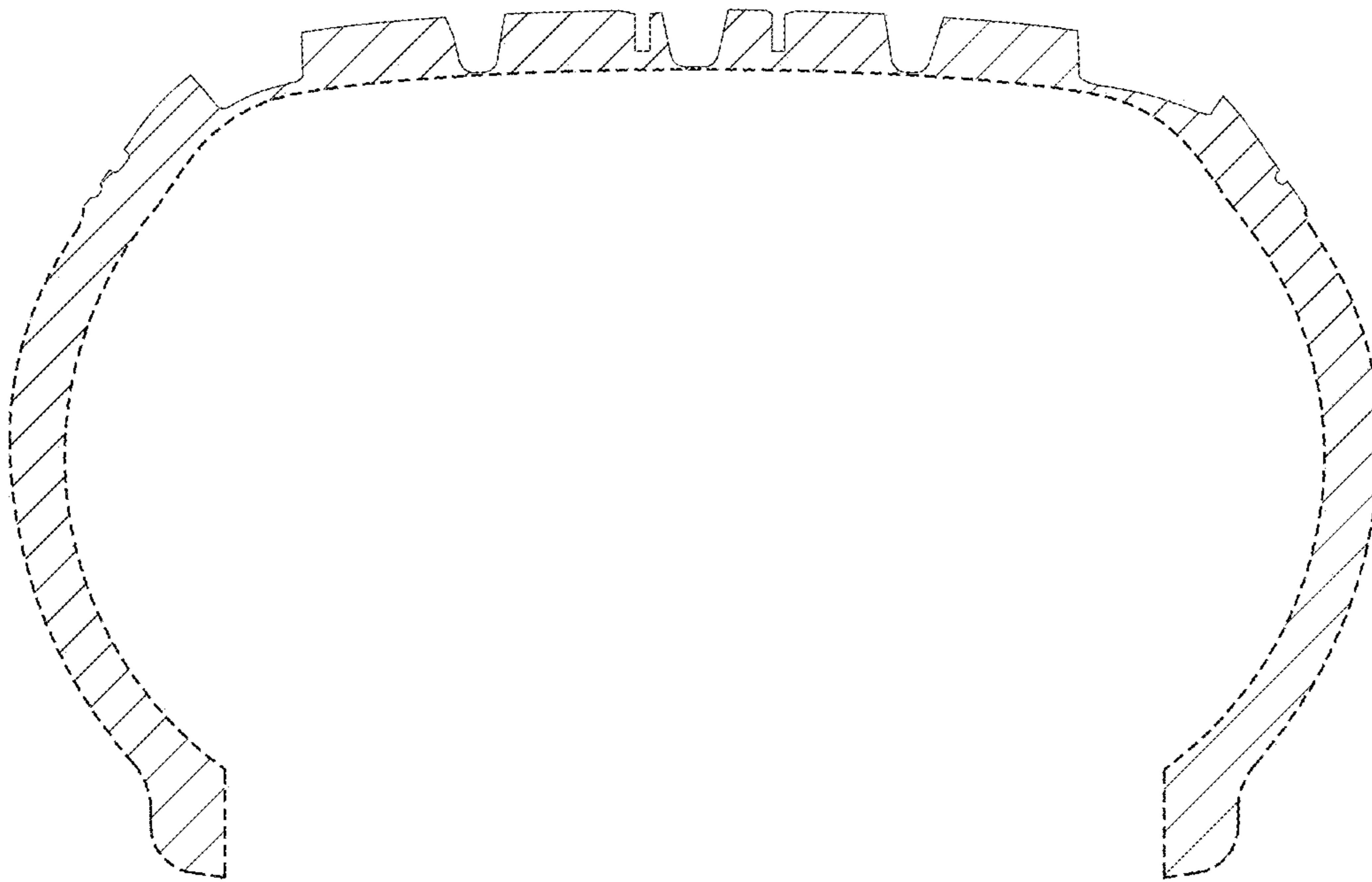

FIG.10

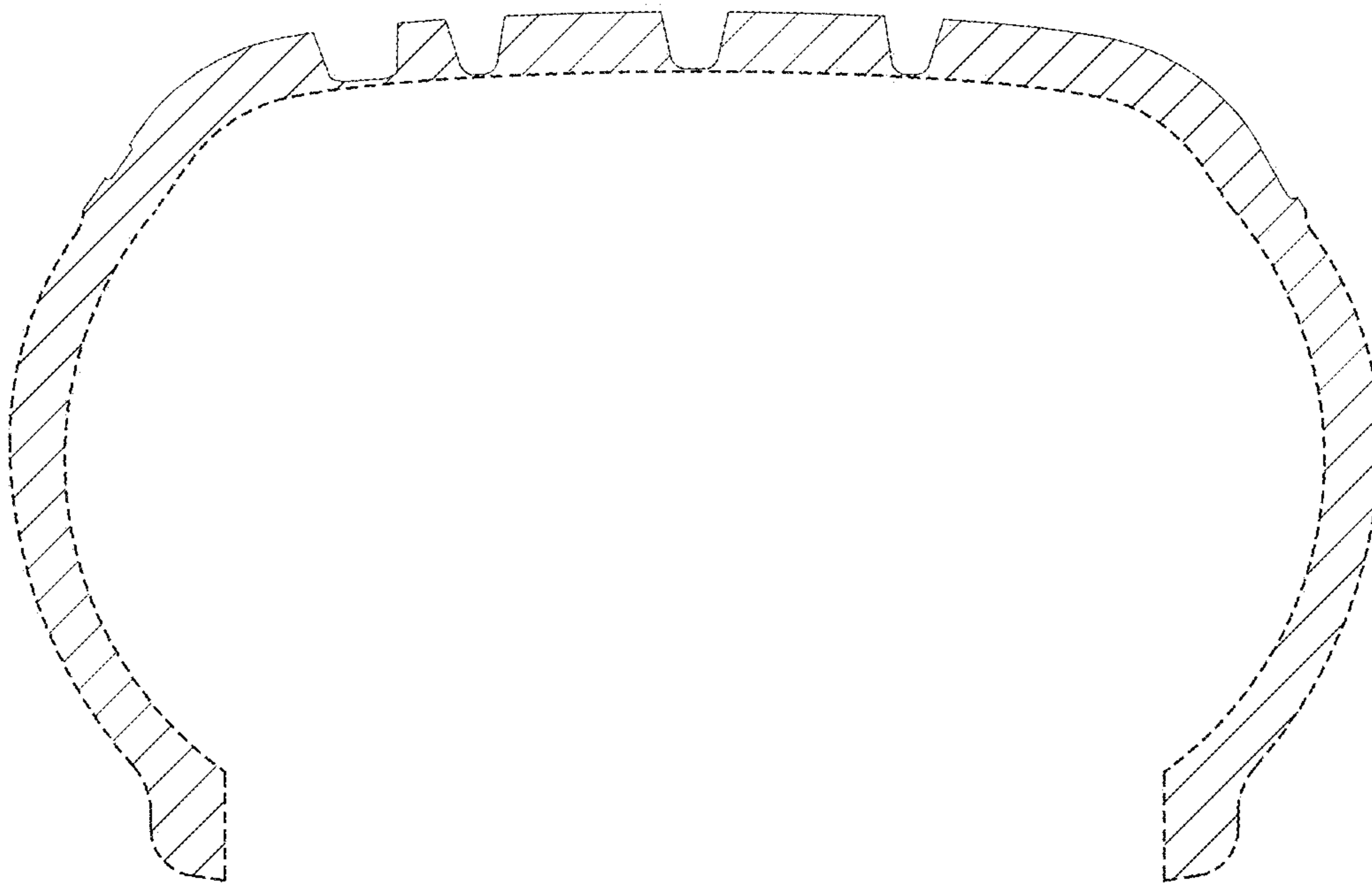

FIG.11