



US00D885242S

(12) **United States Design Patent**
Li et al.

(10) **Patent No.:** **US D885,242 S**
(45) **Date of Patent:** **** May 26, 2020**

- (54) **BUTTERFLY NECKLACE PENDANT**
- (71) Applicants: **Kai Li**, Beijing (CN); **Xufeng Hu**, Anhui (CN)
- (72) Inventors: **Kai Li**, Beijing (CN); **Xufeng Hu**, Anhui (CN)
- (**) Term: **15 Years**
- (21) Appl. No.: **29/591,073**
- (22) Filed: **Jan. 17, 2017**
- (51) **LOC (12) Cl.** **11-01**
- (52) **U.S. Cl.**
USPC **D11/82; D11/57**
- (58) **Field of Classification Search**
USPC D11/1-7, 16, 40-45, 47-50, 52-54, D11/56-58, 61, 63, 75-86; D3/207-211
CPC .. A44C 1/00; A44C 5/00; A44C 5/007; A44C 5/02; A44C 7/00; A44C 7/001; A44C 7/002; A44C 7/003; A44C 7/004; A44C 7/005; A44C 7/006; A44C 7/007; A44C 7/008; A44C 7/009; A44C 15/00; A44C 17/00; A44C 17/002; A44C 17/005; A44C 17/02; A44C 17/0208; A44C 17/0215; A44C 17/0225; A44C 17/0233; A44C 17/0241; A44C 17/0258; A44C 25/00; A44C 25/001; A44C 25/002; A44C 25/007

D153,379 S *	4/1949	Philippe	D11/57
D153,699 S *	5/1949	Katz	D11/57
D155,182 S *	9/1949	Philippe	D11/57
D159,274 S *	7/1950	Katz	D11/57
D159,924 S *	8/1950	Philippe	D11/57
D162,416 S *	3/1951	Katz	D11/57
D718,168 S *	11/2014	Wempe	D11/1
D742,775 S *	11/2015	Wempe	D11/1
D780,052 S *	2/2017	Yatsugi-Kang	D11/82
D814,334 S *	4/2018	Sun	D11/82
2005/0204775 A1 *	9/2005	Taussig	A44C 15/00 63/20

* cited by examiner

Primary Examiner — Michael A. Pratt
Assistant Examiner — Wendy L Arminio

See application file for complete search history.

(56) **References Cited**

U.S. PATENT DOCUMENTS

D145,055 S *	6/1946	Boucher	D11/57
D147,441 S *	9/1947	Katz	D11/57

(57) **CLAIM**

The ornamental design for a butterfly necklace pendant, as shown and described.

DESCRIPTION

FIG. 1 is a front elevation view of a butterfly necklace pendant;
FIG. 2 is a back elevation view thereof;
FIG. 3 is a left elevation view thereof;
FIG. 4 is a right elevation view thereof;
FIG. 5 is a top plan view thereof;
FIG. 6 is a bottom plan view thereof; and,
FIG. 7 is a perspective view thereof.
The broken lines depict portions of the butterfly necklace pendant that form no part of the claimed design.

1 Claim, 7 Drawing Sheets

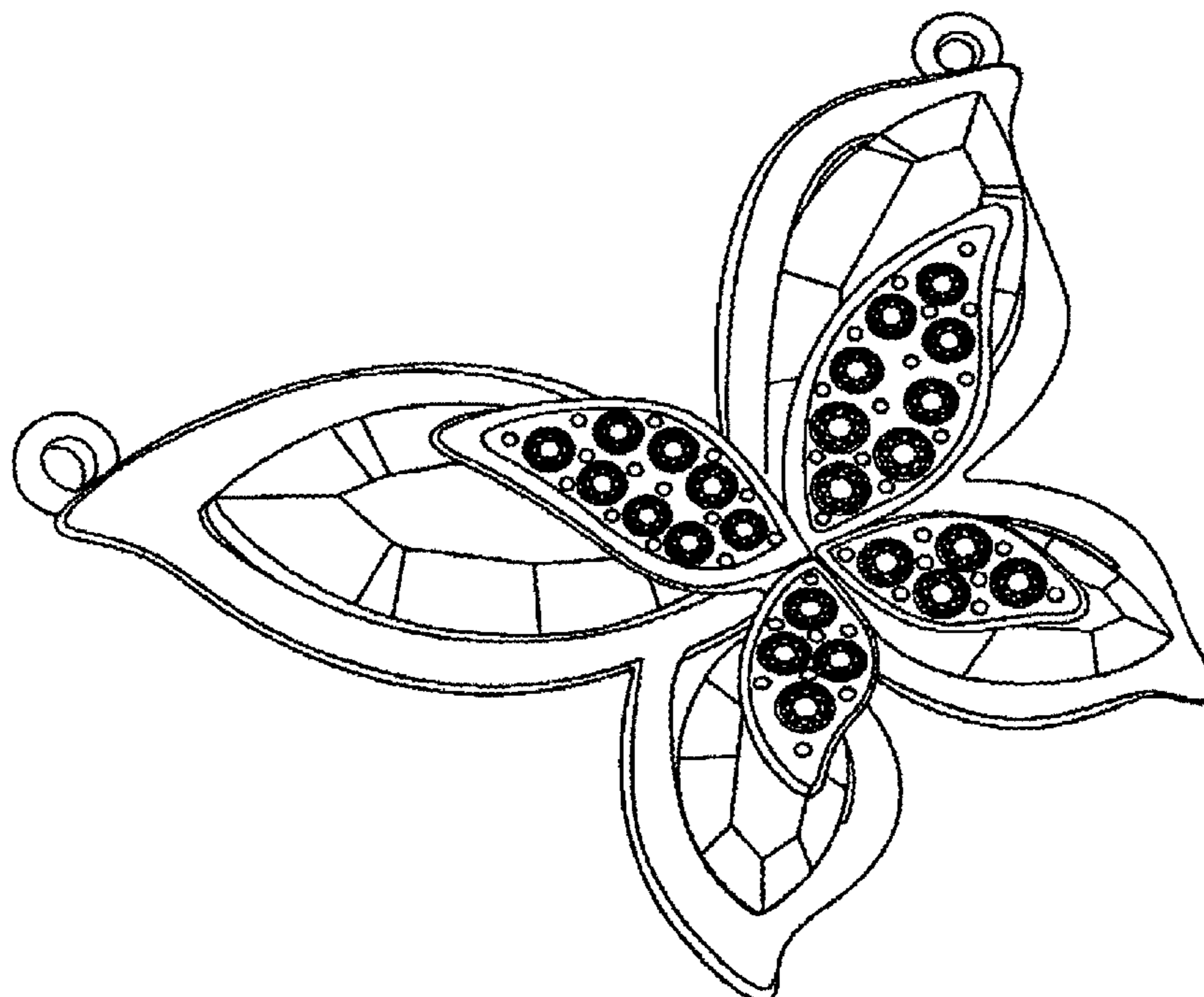

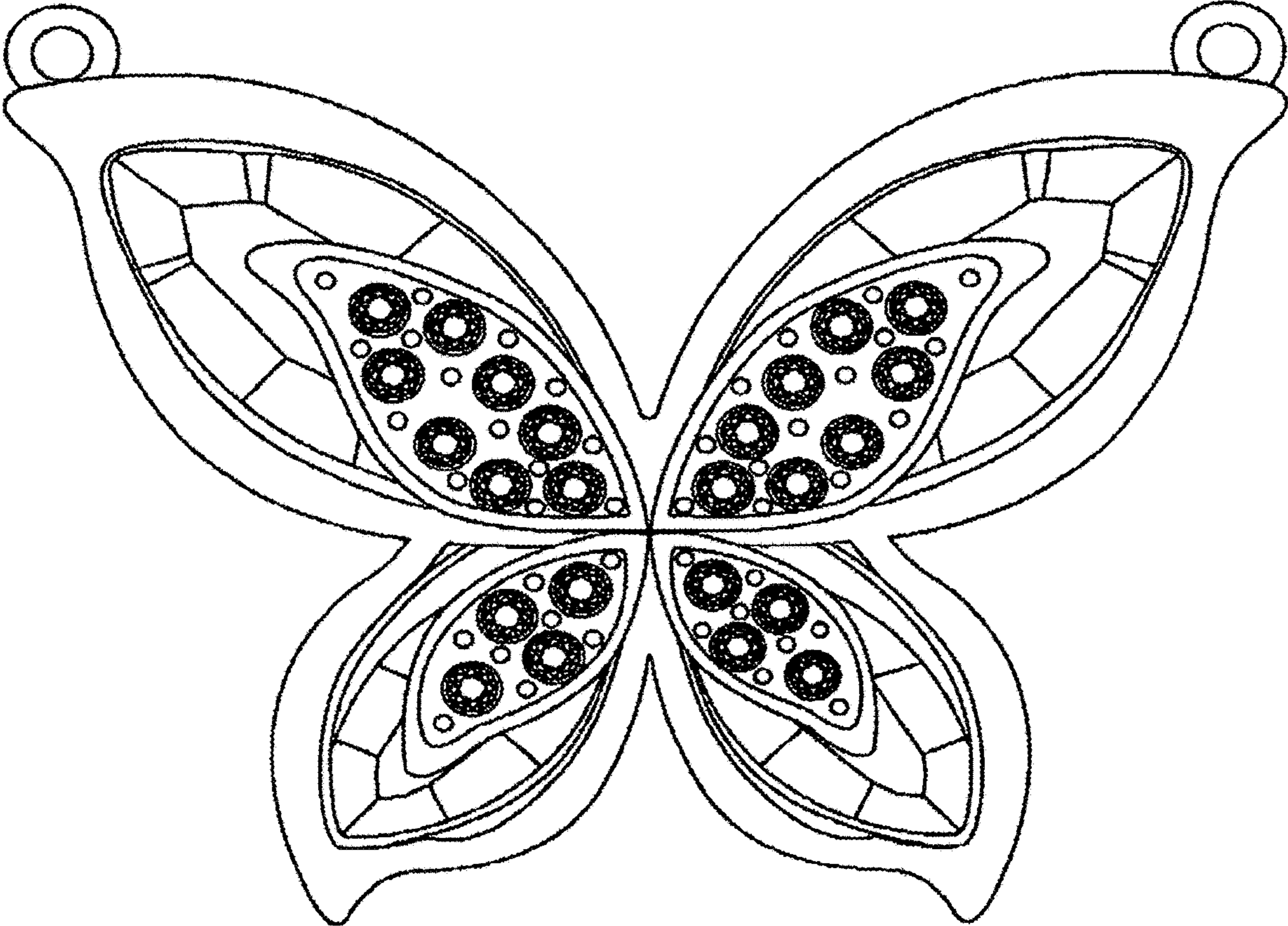

FIG. 1

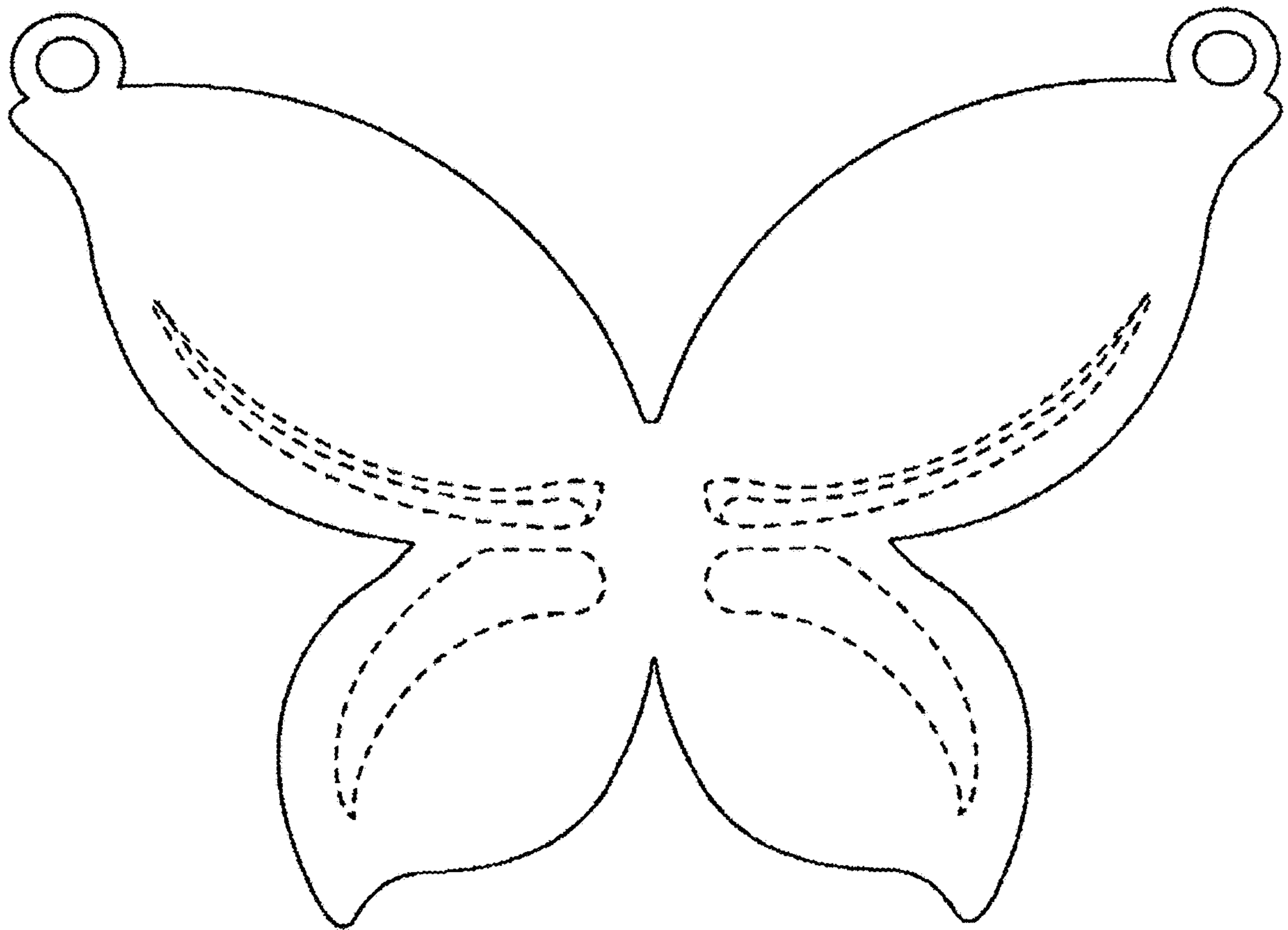

FIG. 2

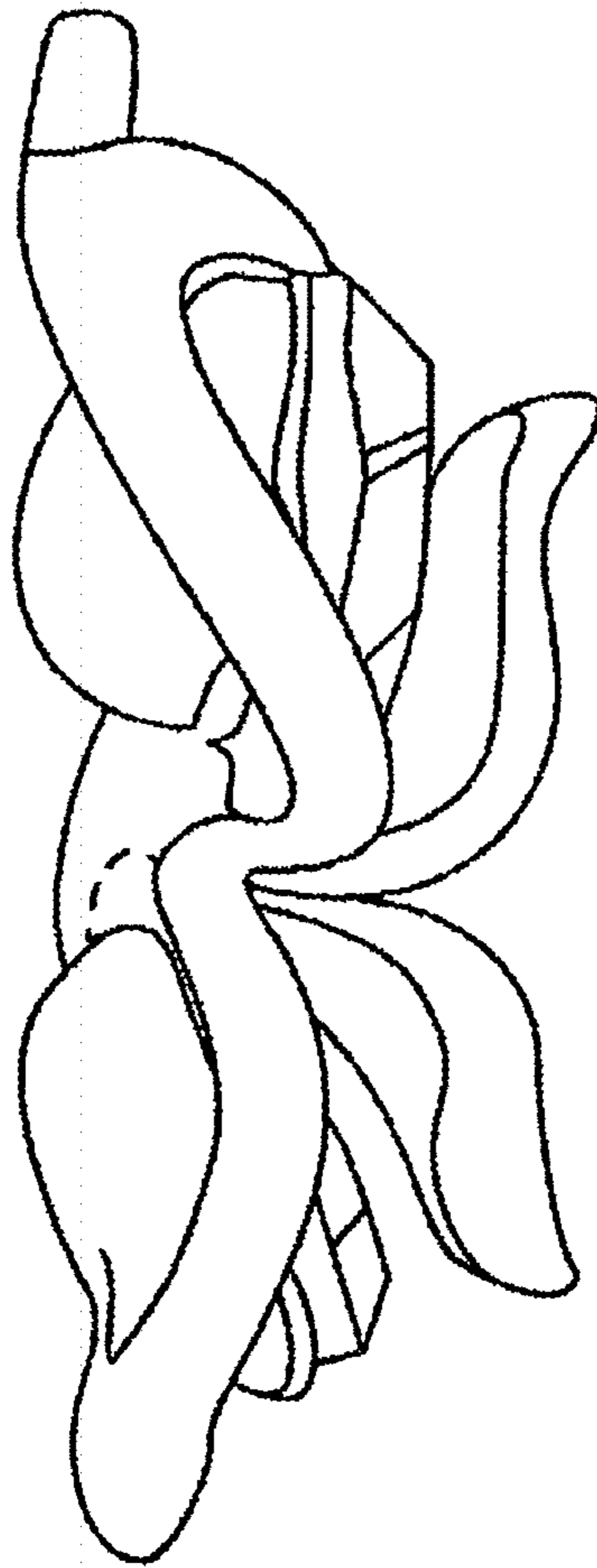

FIG. 3

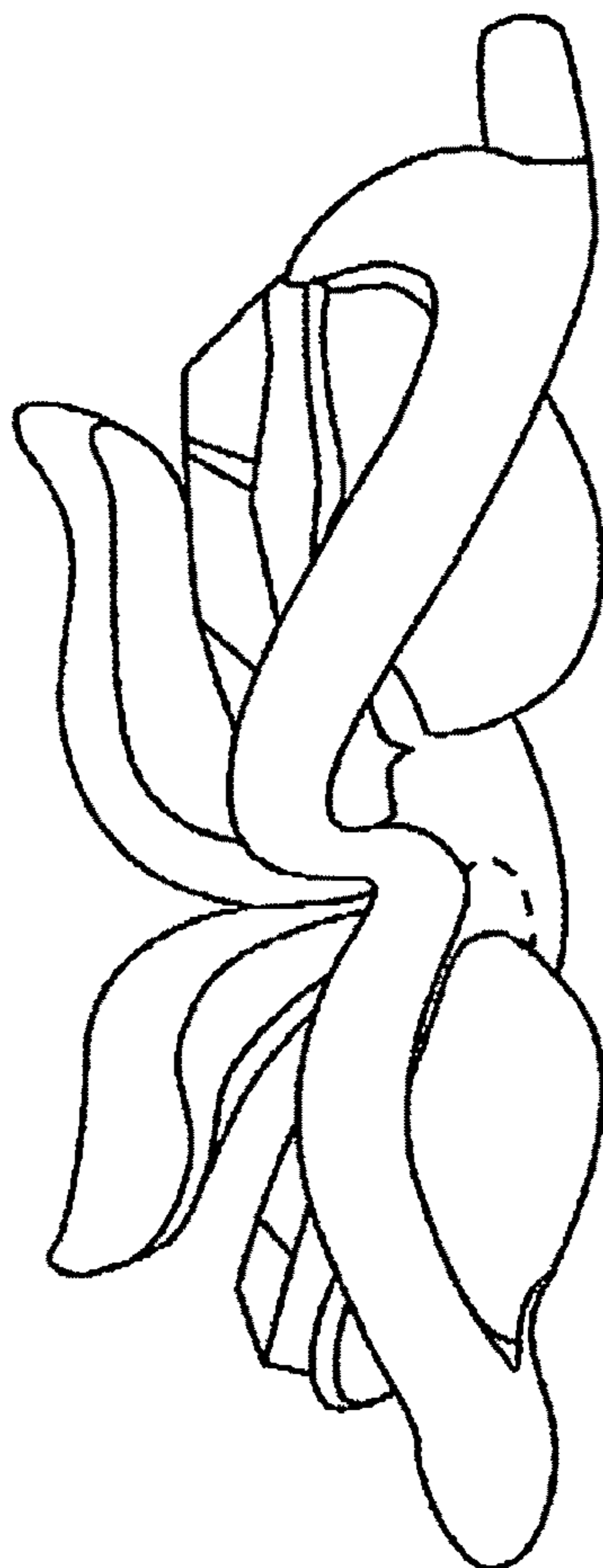

FIG. 4

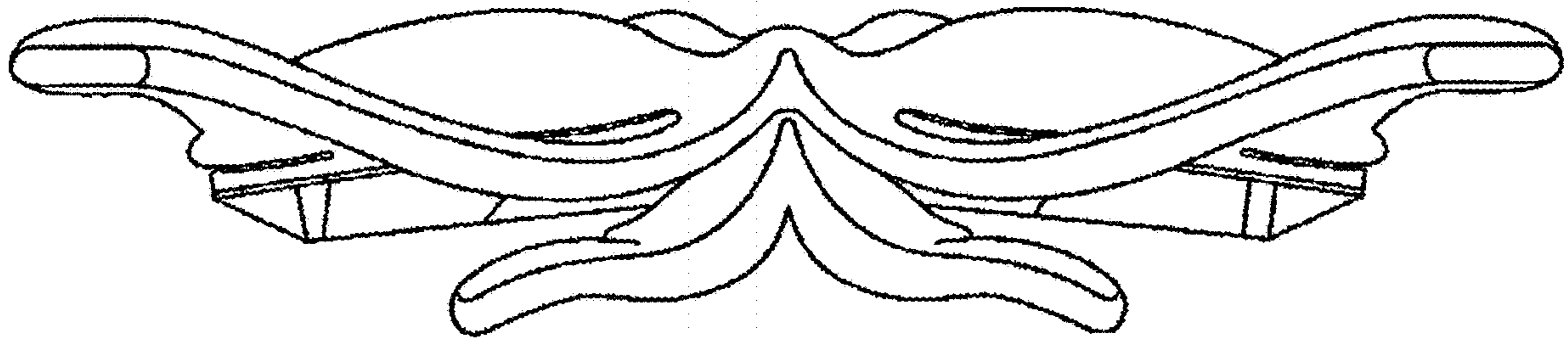

FIG. 5

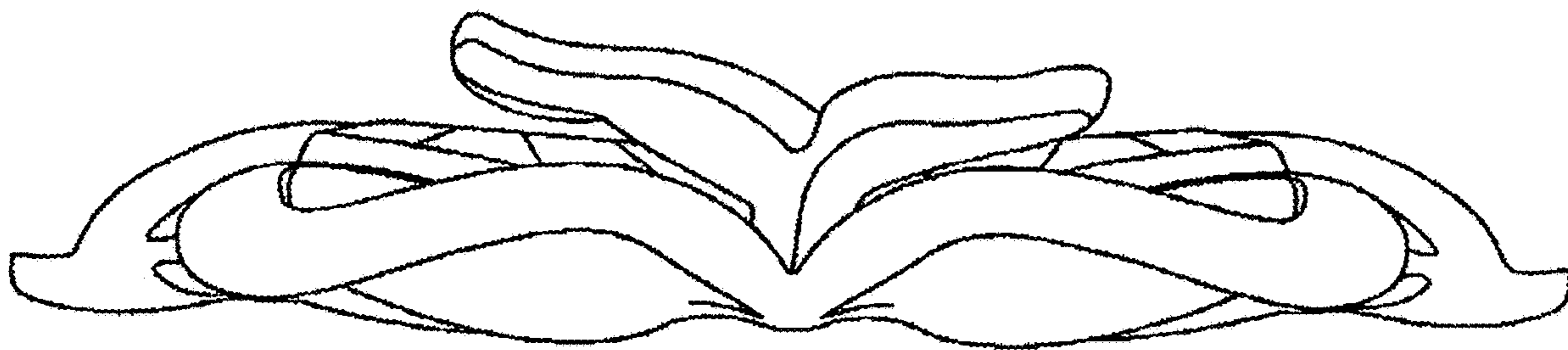

FIG. 6

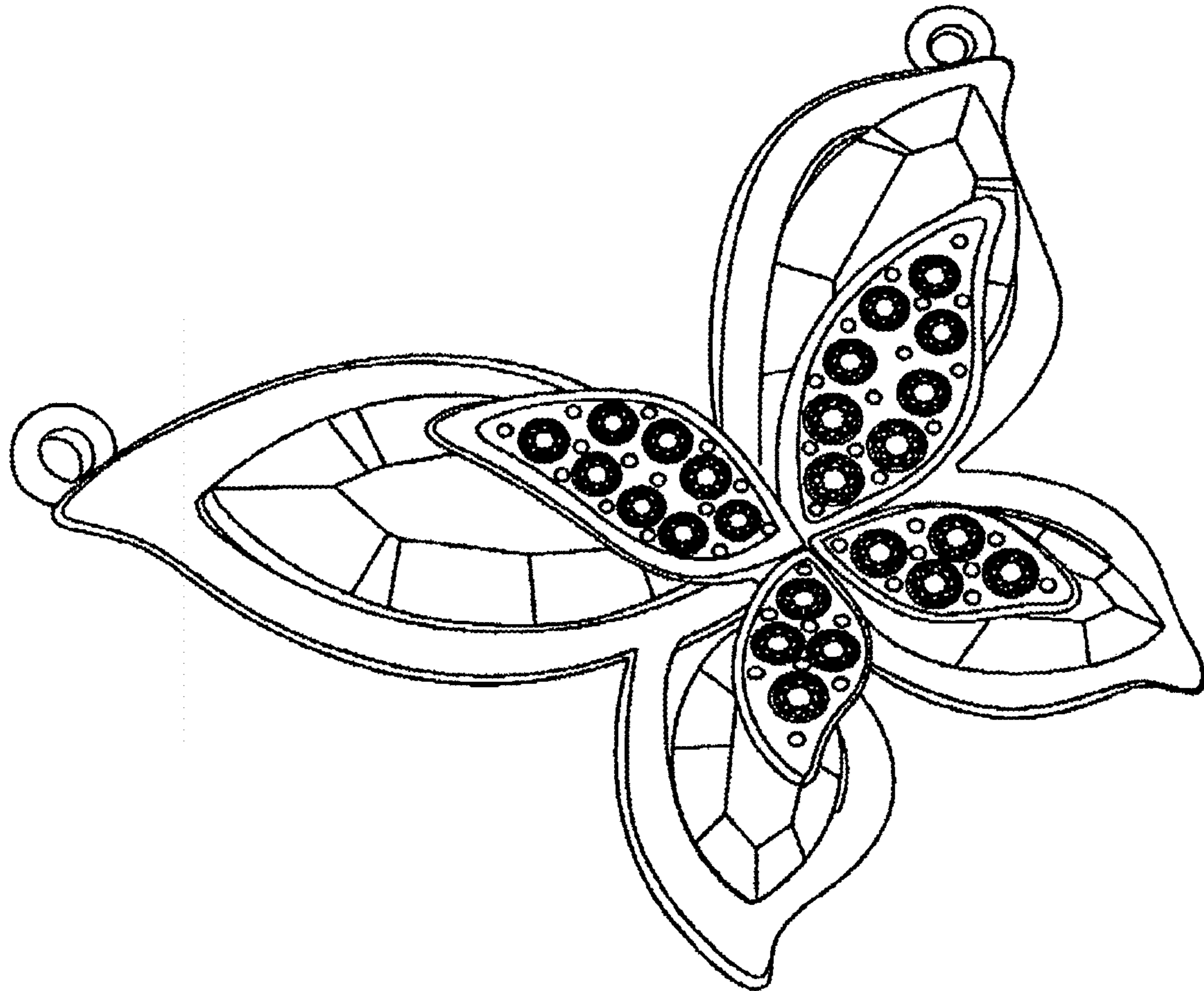

FIG. 7