



US00D885212S

(12) **United States Design Patent**
Fu

(10) **Patent No.:** **US D885,212 S**

(45) **Date of Patent:** **** May 26, 2020**

(54) **CONTOUR GAUGE**

(71) Applicant: **Hongxing Fu**, Zhejiang (CN)

(72) Inventor: **Hongxing Fu**, Zhejiang (CN)

(**) Term: **15 Years**

(21) Appl. No.: **29/718,833**

(22) Filed: **Dec. 30, 2019**

(51) **LOC (12) Cl.** **10-04**

(52) **U.S. Cl.**
USPC **D10/65**

(58) **Field of Classification Search**
USPC D8/99, 100, 105; D10/65
CPC B28D 1/22; B28D 1/223; B28D 1/225;
B28D 1/228; E04F 21/0076; E04F 21/18;
E04F 21/20; Y10S 33/20
See application file for complete search history.

(56) **References Cited**

U.S. PATENT DOCUMENTS

D9,590 S 10/1876 Carlisle, Jr.
D132,309 S 5/1942 Bermond

D172,262 S 5/1954 Baird
D228,694 S 10/1973 Ritsi
D303,887 S 10/1989 Reid
D371,857 S 7/1996 Gismondi
D385,229 S 10/1997 Chan
9,308,671 B2* 4/2016 Baro Cabrero B28D 1/225
9,808,962 B2* 11/2017 Moog B28D 1/225
10,525,612 B2* 1/2020 Soler Balcells B28D 7/04

* cited by examiner

Primary Examiner — Antoine Duval Davis

(57) **CLAIM**

The ornamental design for a contour gauge, as shown and described.

DESCRIPTION

FIG. 1 is a perspective view of a contour gauge showing my new design;
FIG. 2 is a front elevational view thereof;
FIG. 3 is a rear elevational view thereof;
FIG. 4 is a left side elevational view thereof;
FIG. 5 is a right side elevational view thereof;
FIG. 6 is a top plan view thereof; and,
FIG. 7 is a bottom plan view thereof.

1 Claim, 7 Drawing Sheets

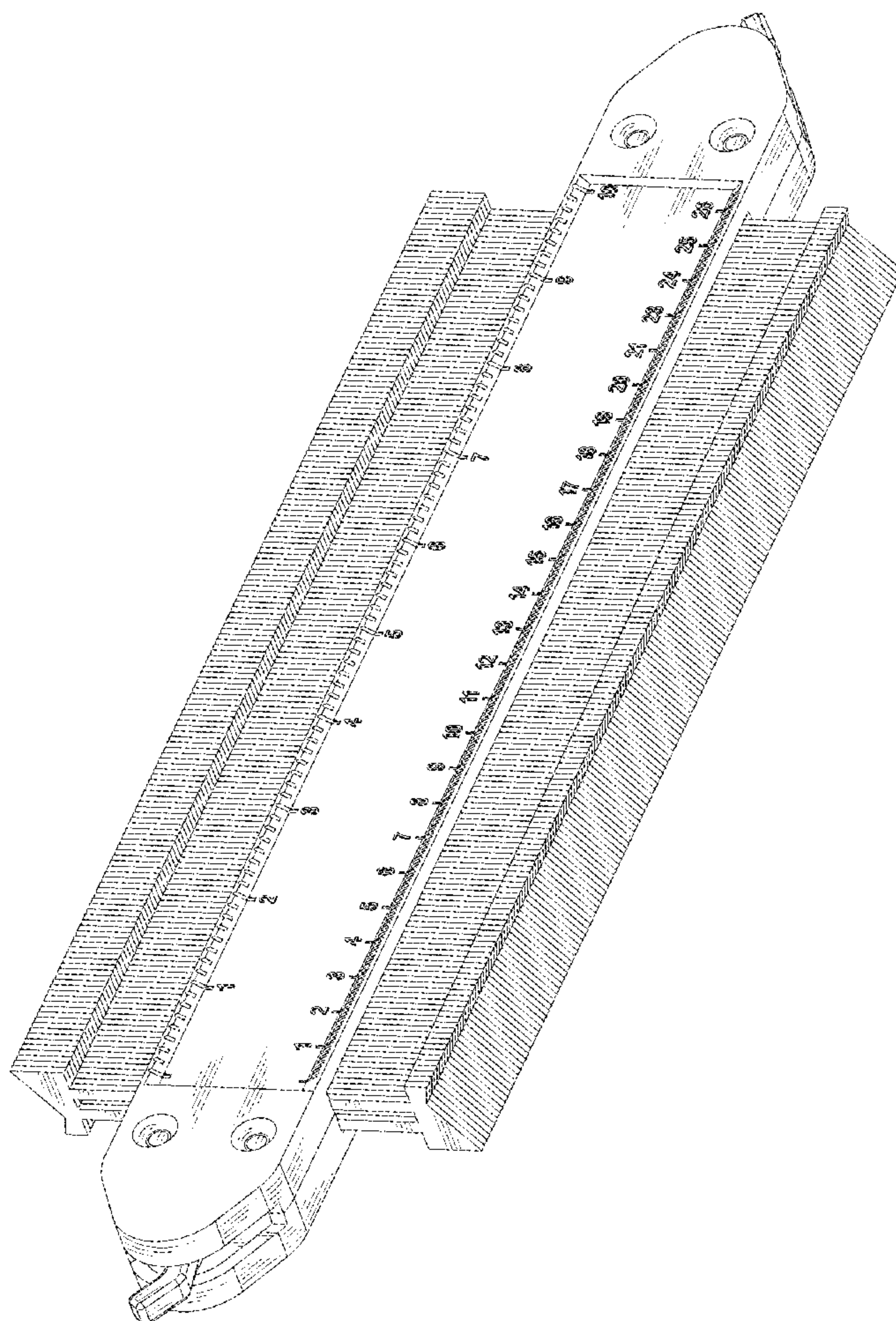

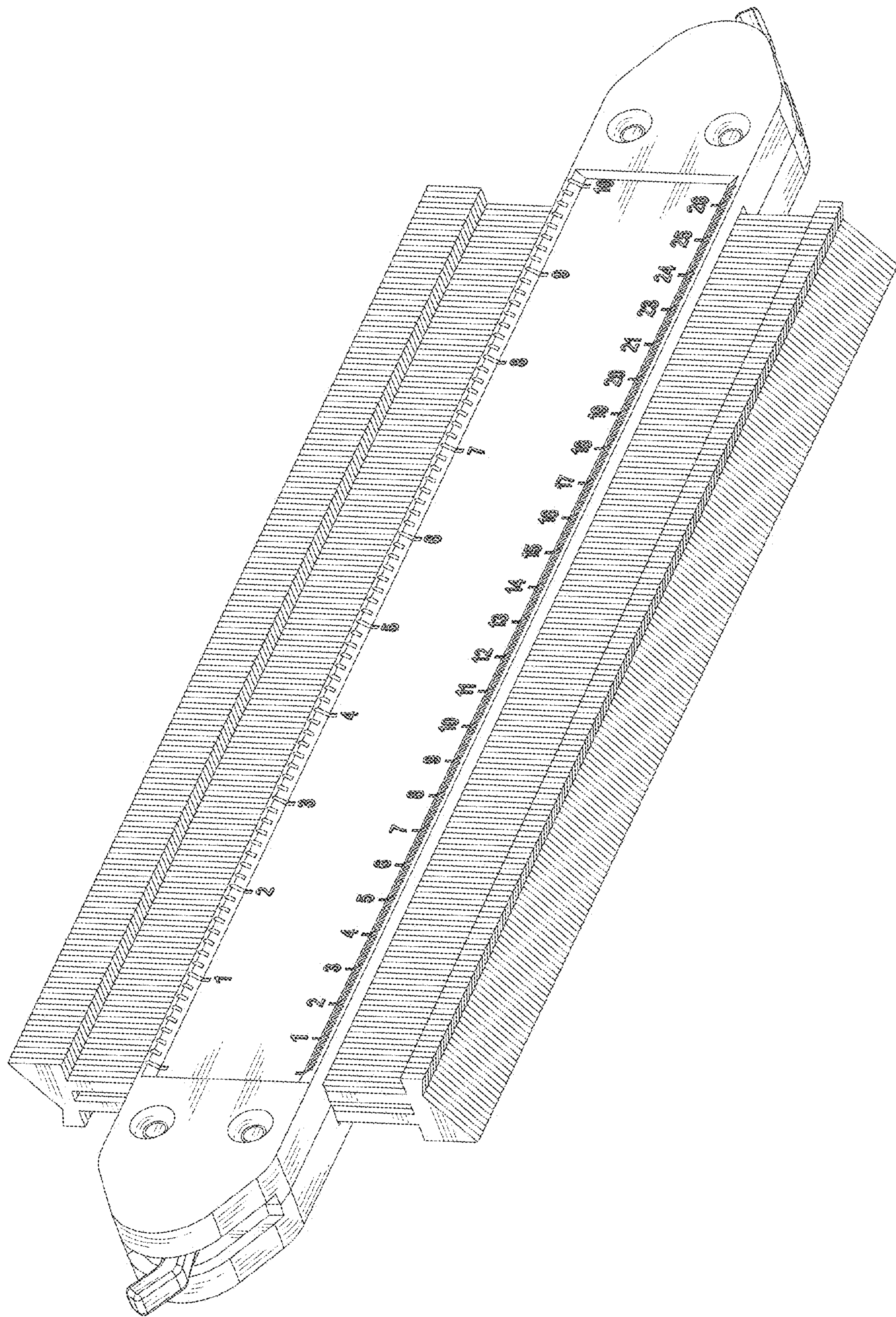

FIG.1

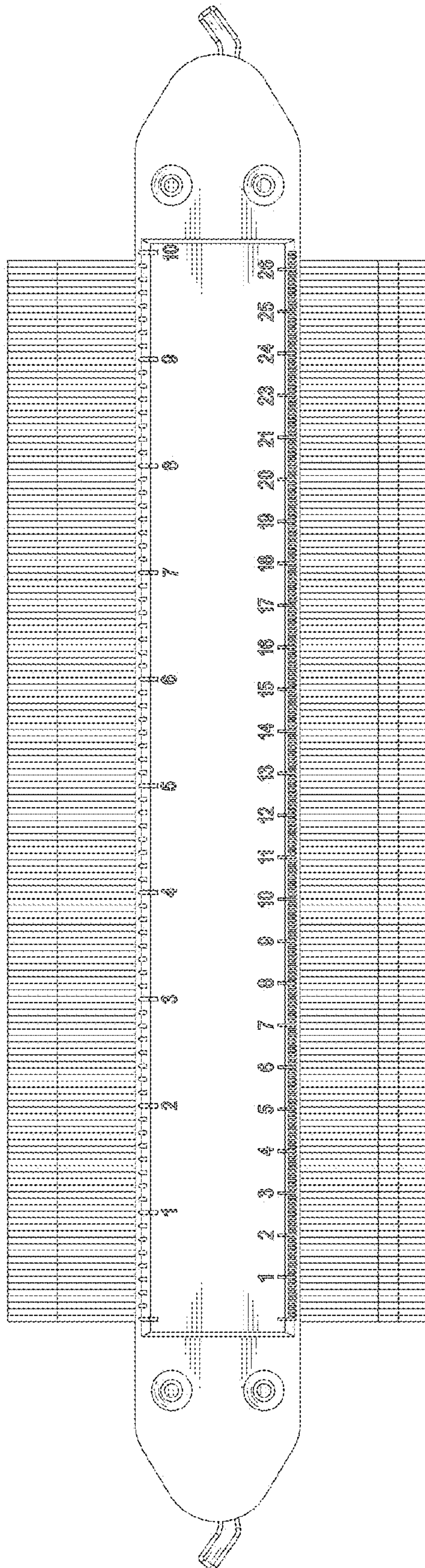

FIG.2

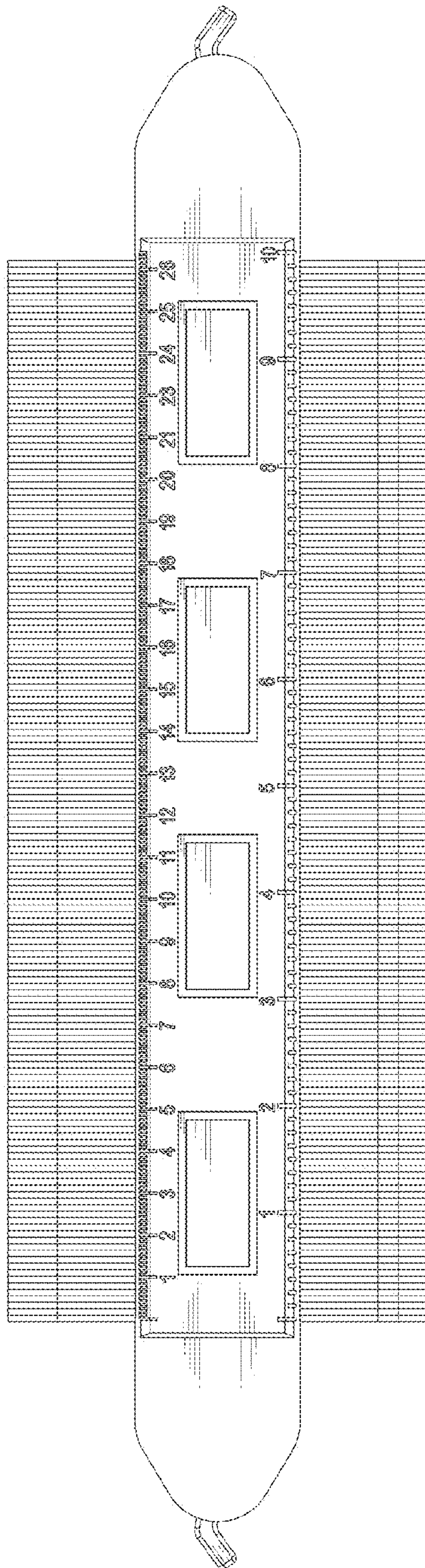

FIG.3

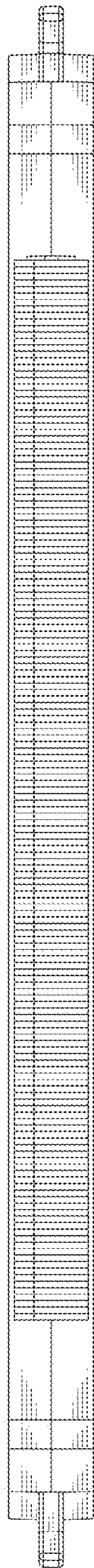

FIG.4

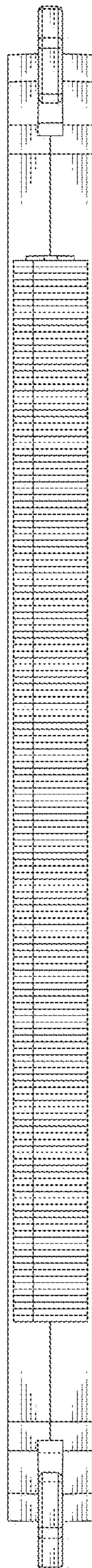

FIG.5

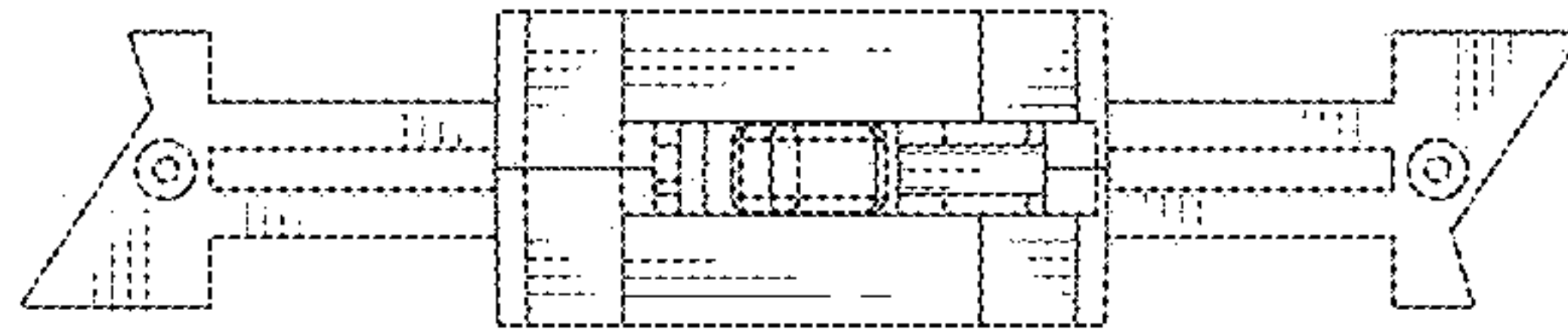

FIG.6

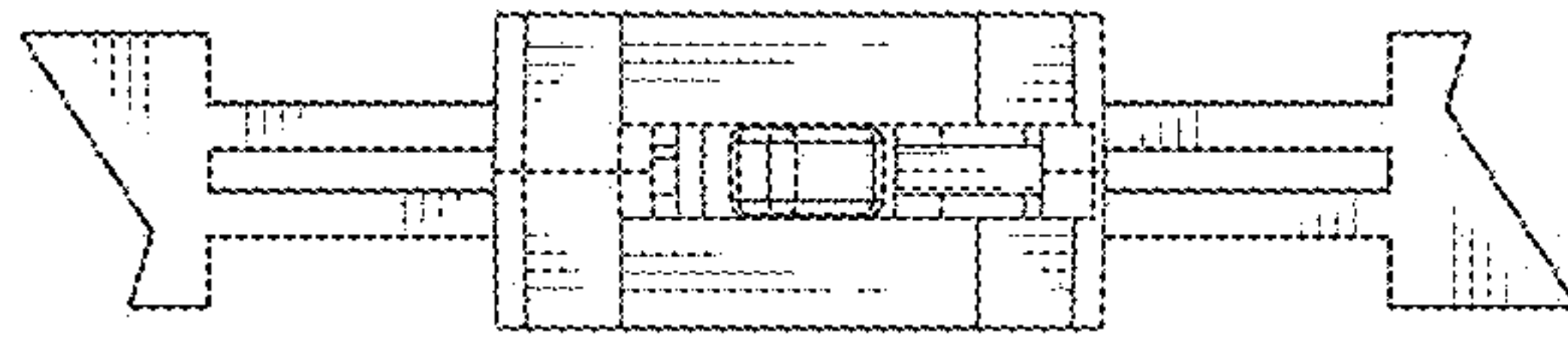

FIG.7