



US00D885177S

(12) **United States Design Patent** (10) **Patent No.:** **US D885,177 S**  
**Sevšek** (45) **Date of Patent:** **\*\* May 26, 2020**

(54) **BOX**  
(71) Applicant: **Sašo Sevšek**, Borovnica (SI)  
(72) Inventor: **Sašo Sevšek**, Borovnica (SI)  
(\*\*) Term: **15 Years**  
(21) Appl. No.: **29/671,572**  
(22) Filed: **Nov. 28, 2018**  
(51) **LOC (12) Cl.** ..... **09-03**  
(52) **U.S. Cl.**  
USPC ..... **D9/431; D9/433**  
(58) **Field of Classification Search**  
USPC ..... D9/414-423, 424-429, 430-433, 434,  
D9/456, 457, 711, 713, 721-722, 737,  
D9/756, 758, 759, 760; D3/272-274,  
D3/290, 304, 305, 315; D20/10, 22, 27,  
D20/40, 42  
CPC ... B65D 5/00; B65D 5/02; B65D 5/18; B65D  
5/20  
See application file for complete search history.

D740,564 S \* 10/2015 Scott ..... D3/304  
9,242,759 B2 \* 1/2016 Scott ..... B65D 5/68  
D764,279 S \* 8/2016 Sevšek ..... D9/431  
D805,894 S \* 12/2017 Lee ..... D9/431  
D808,258 S \* 1/2018 Lee ..... D9/431  
D812,467 S \* 3/2018 Lee ..... D9/433  
D869,947 S \* 12/2019 Mitchell ..... D9/433  
2009/0173773 A1 \* 7/2009 Blin ..... B65D 5/4608  
229/117.16

\* cited by examiner

*Primary Examiner* — Vy N Koenig  
(74) *Attorney, Agent, or Firm* — Studebaker & Brackett  
PC

(57) **CLAIM**

The ornamental design for a box, as shown and described.

**DESCRIPTION**

FIG. 1 is a front perspective view showing my new design for a box,  
FIG. 2 is a side view thereof, the opposite side being a mirror image thereof,  
FIG. 3 is a front view, the rear view being a mirror image thereof,  
FIG. 4 is a top view thereof,  
FIG. 5 is a bottom view thereof; and,  
FIG. 6 is a top plan view of the box of FIG. 1 in an unfolded blank configuration.  
The dotted lines represent folding lines and are part of the claimed design.

(56) **References Cited**

U.S. PATENT DOCUMENTS

D326,341 S \* 5/1992 Frauhiger ..... D3/313  
D369,744 S \* 5/1996 Cai ..... D9/433  
D398,228 S \* 9/1998 Herbst ..... D9/433  
D437,222 S \* 2/2001 Goldberg ..... D9/432  
D505,069 S \* 5/2005 Keberlein ..... D9/416  
D673,368 S \* 1/2013 Scott ..... D3/304  
D718,618 S \* 12/2014 Perez ..... D9/433

**1 Claim, 6 Drawing Sheets**

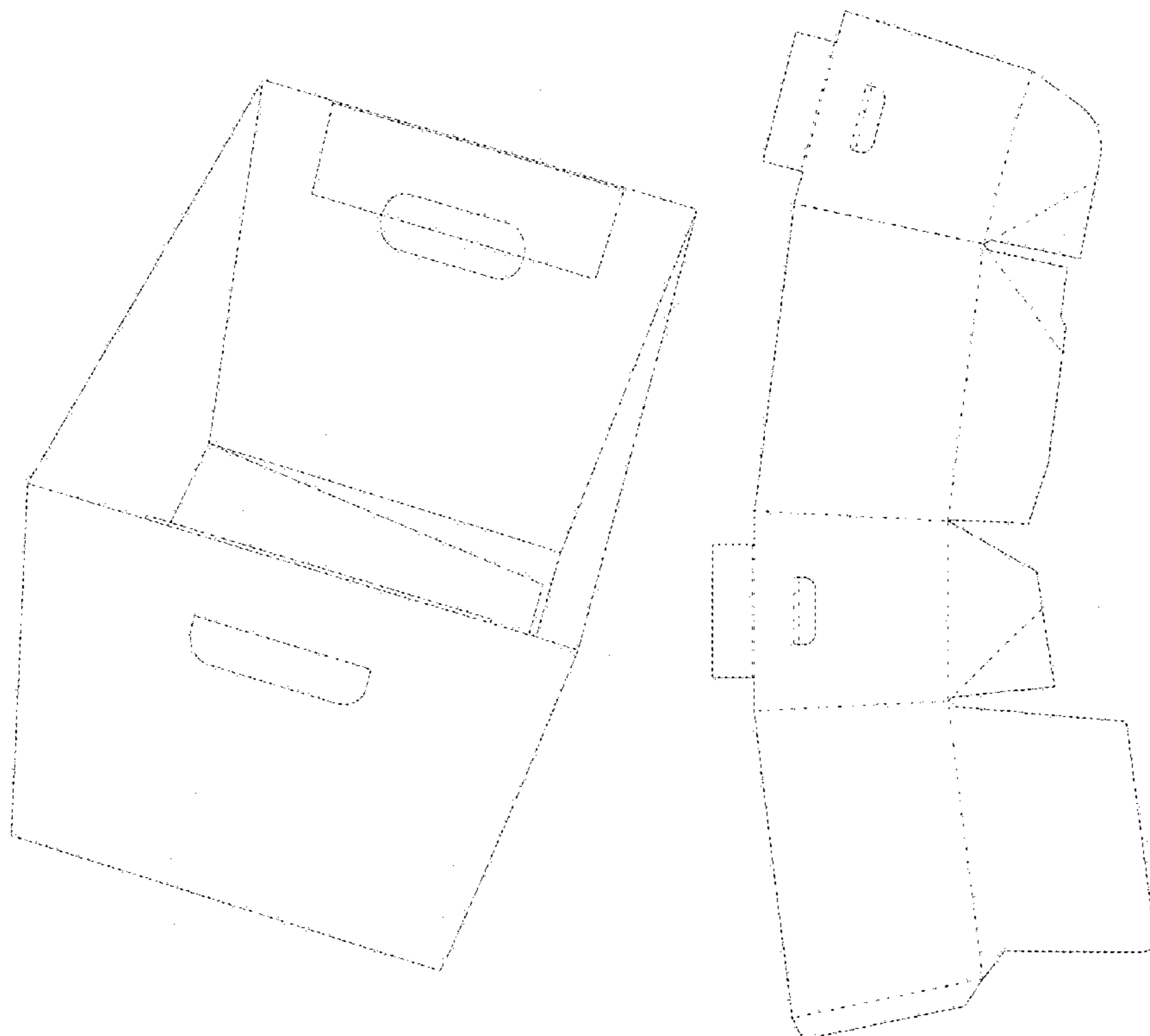

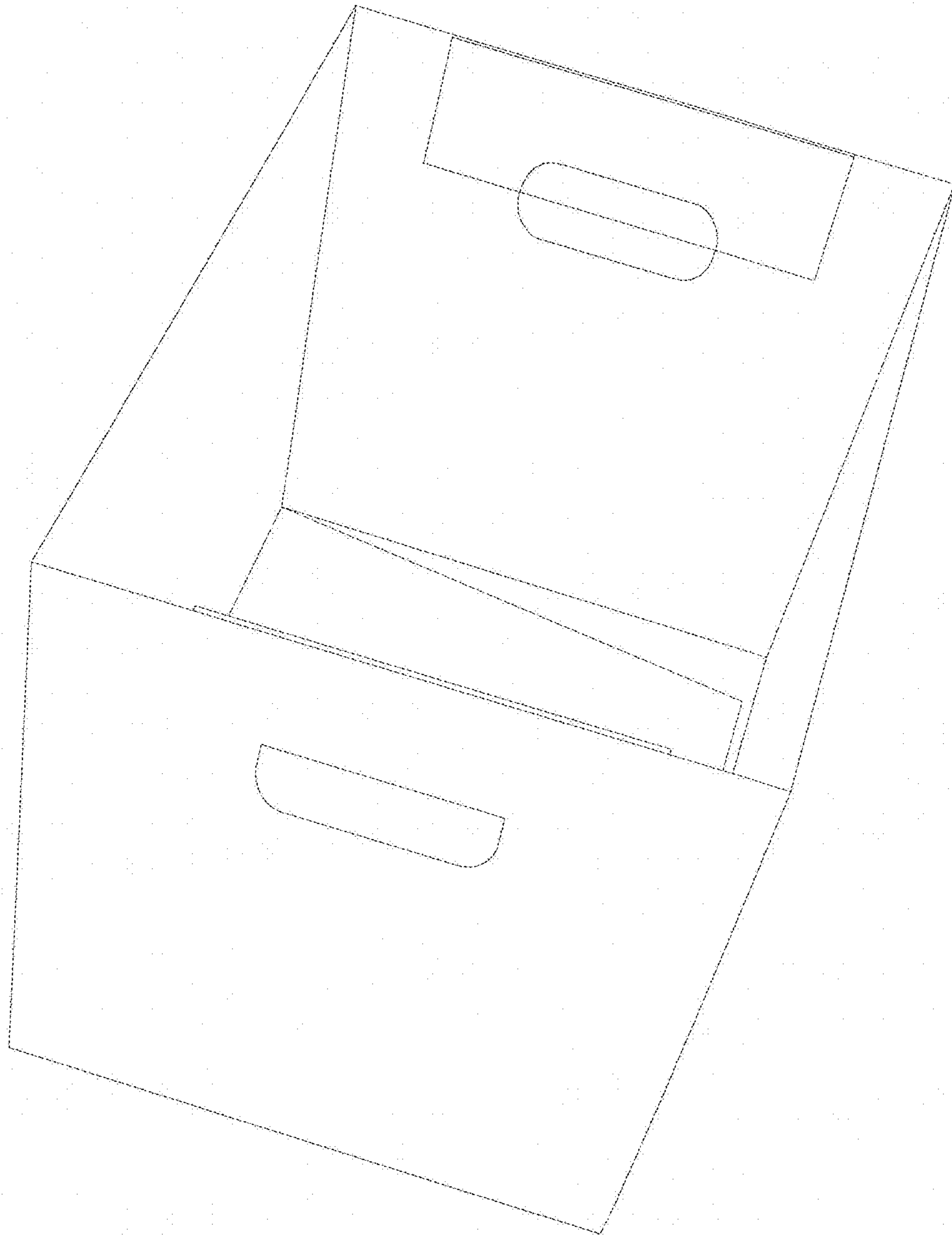

FIG. 1

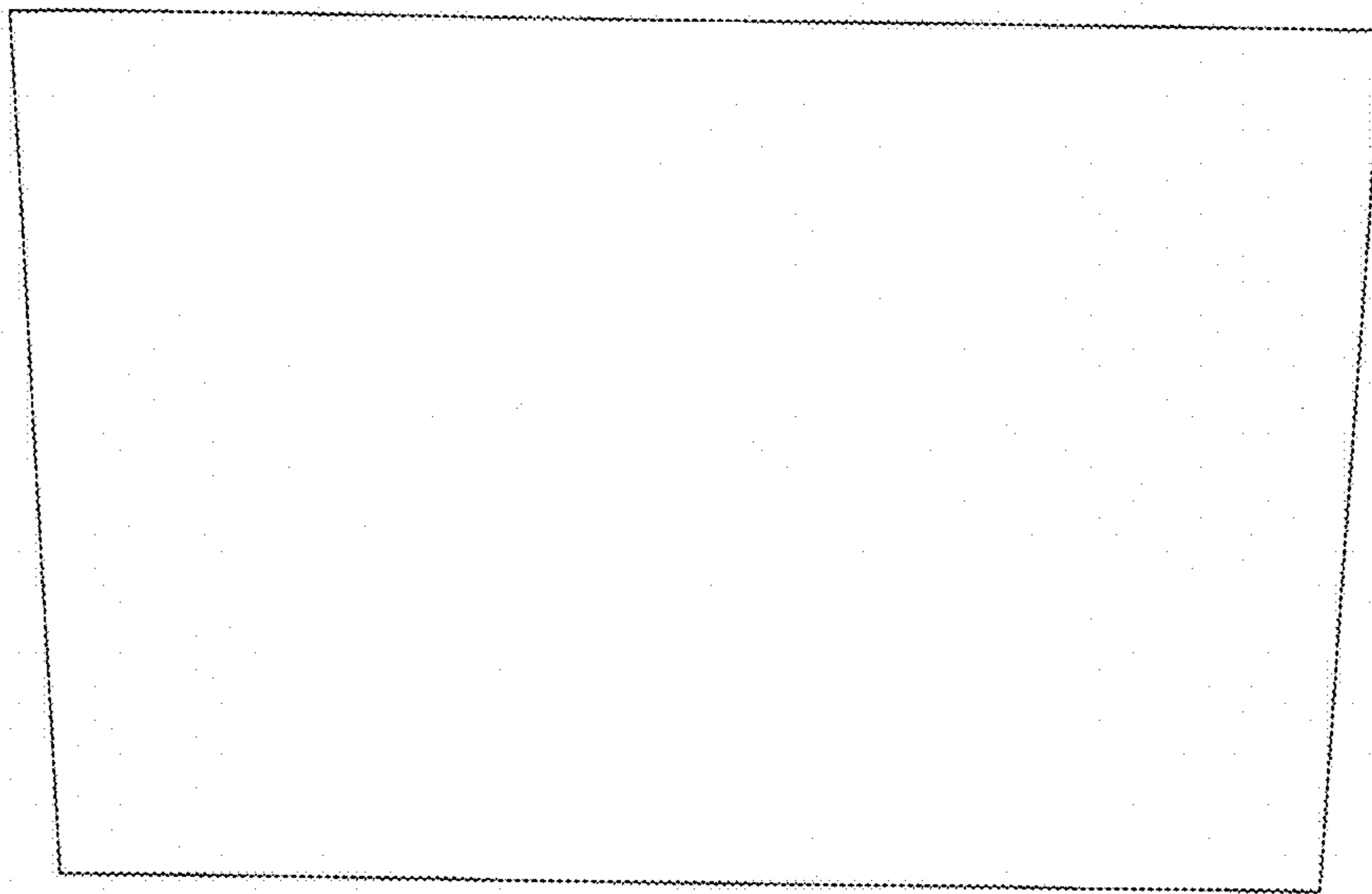

FIG. 2

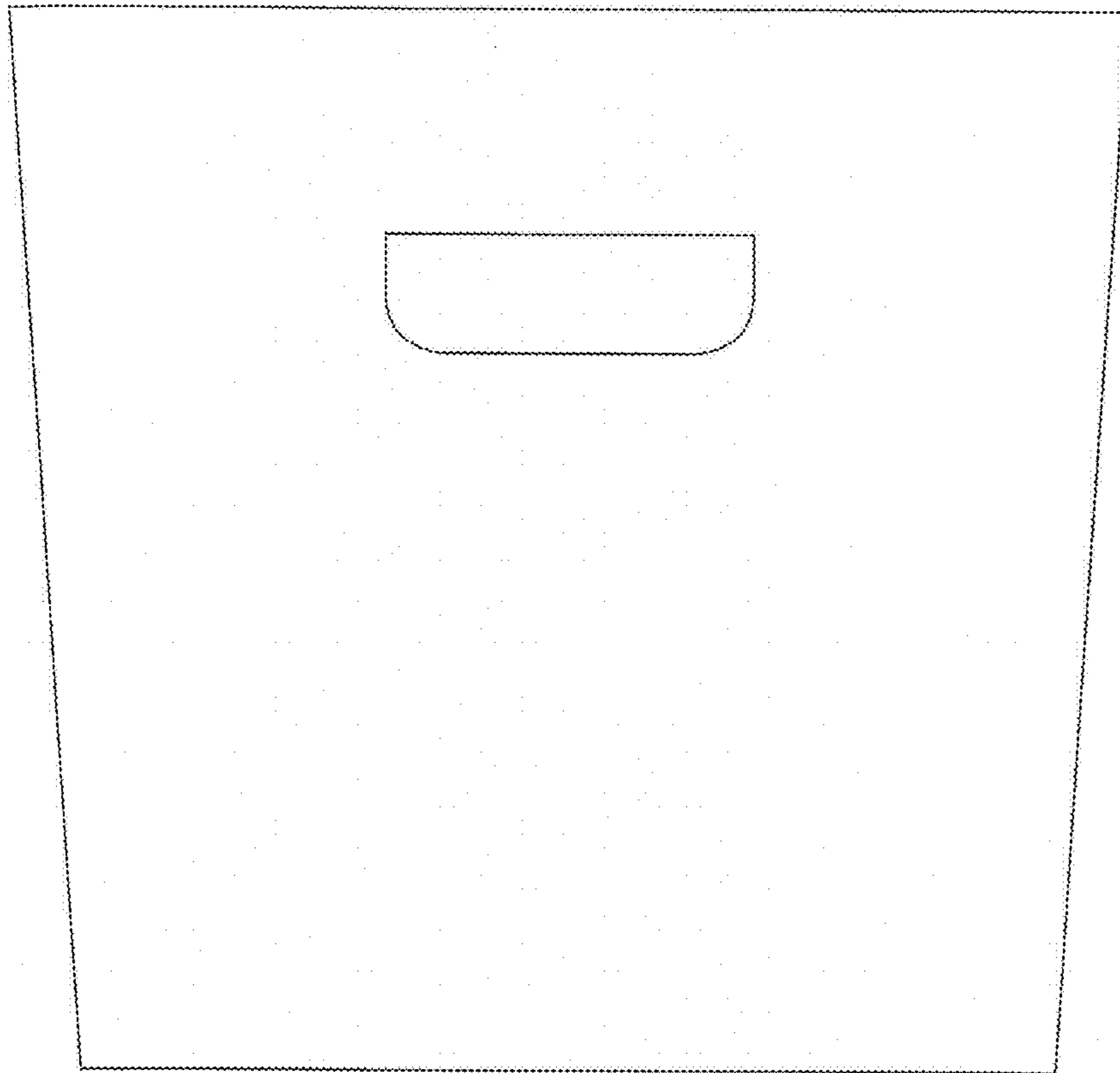

FIG. 3

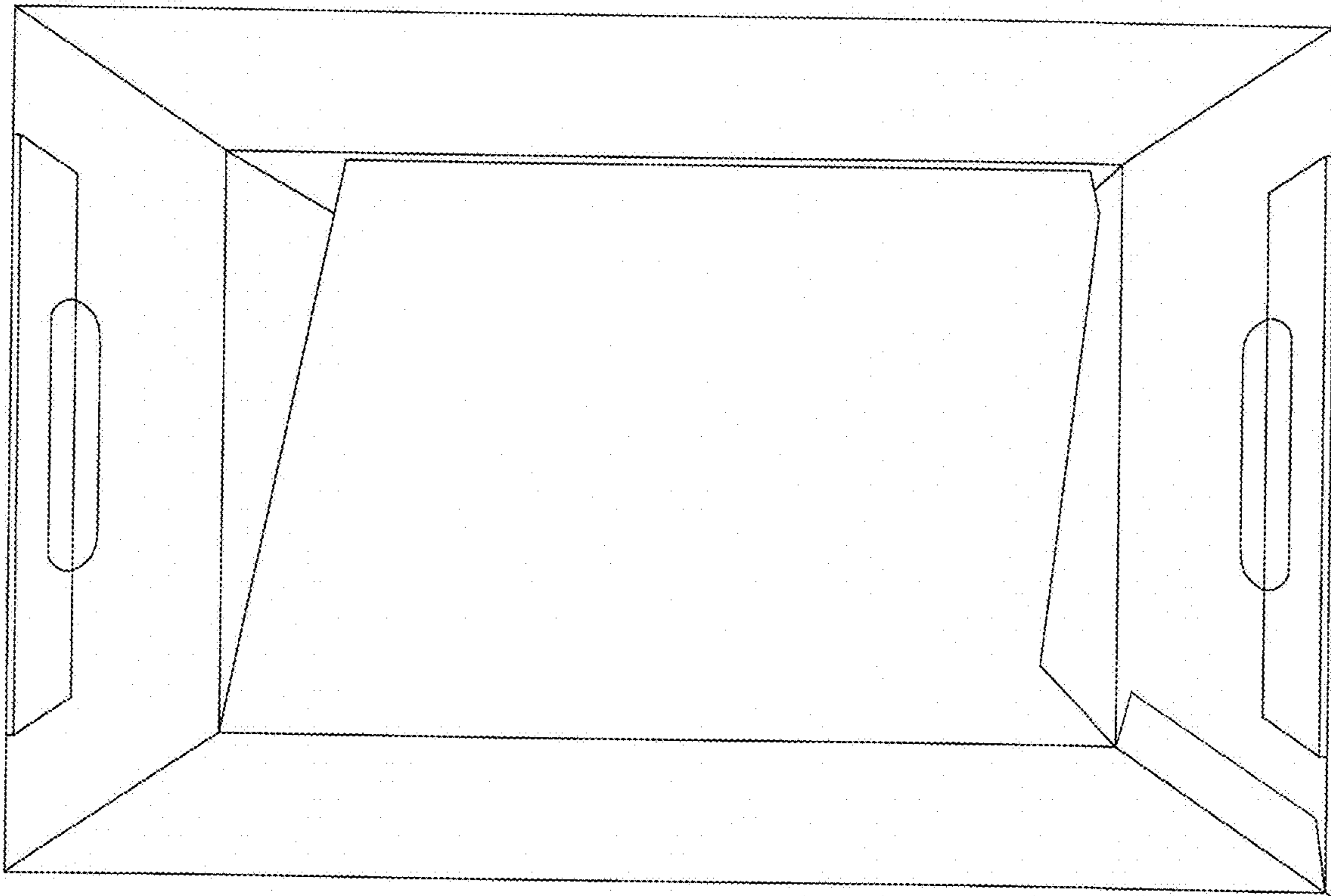

FIG. 4

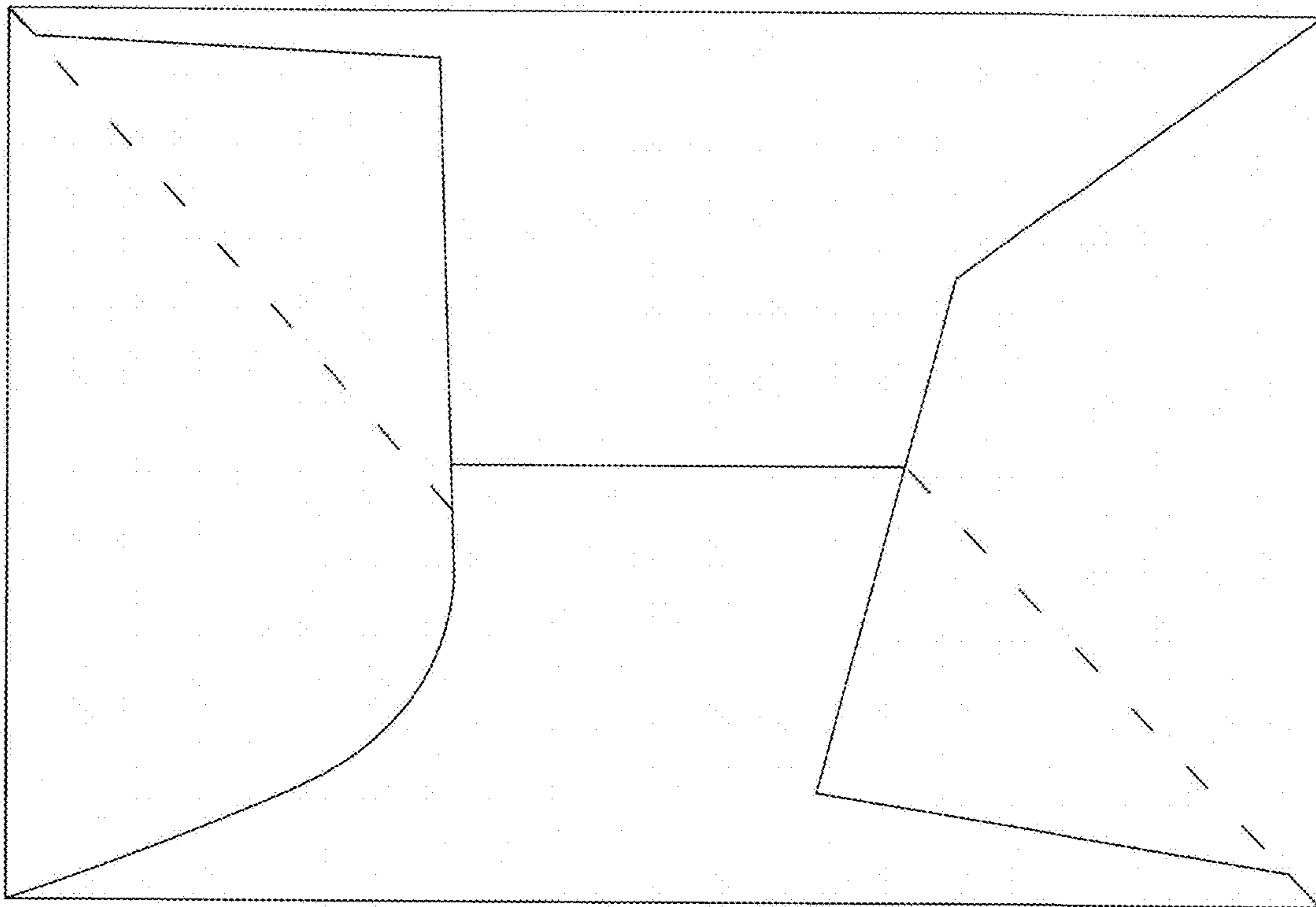

FIG. 5

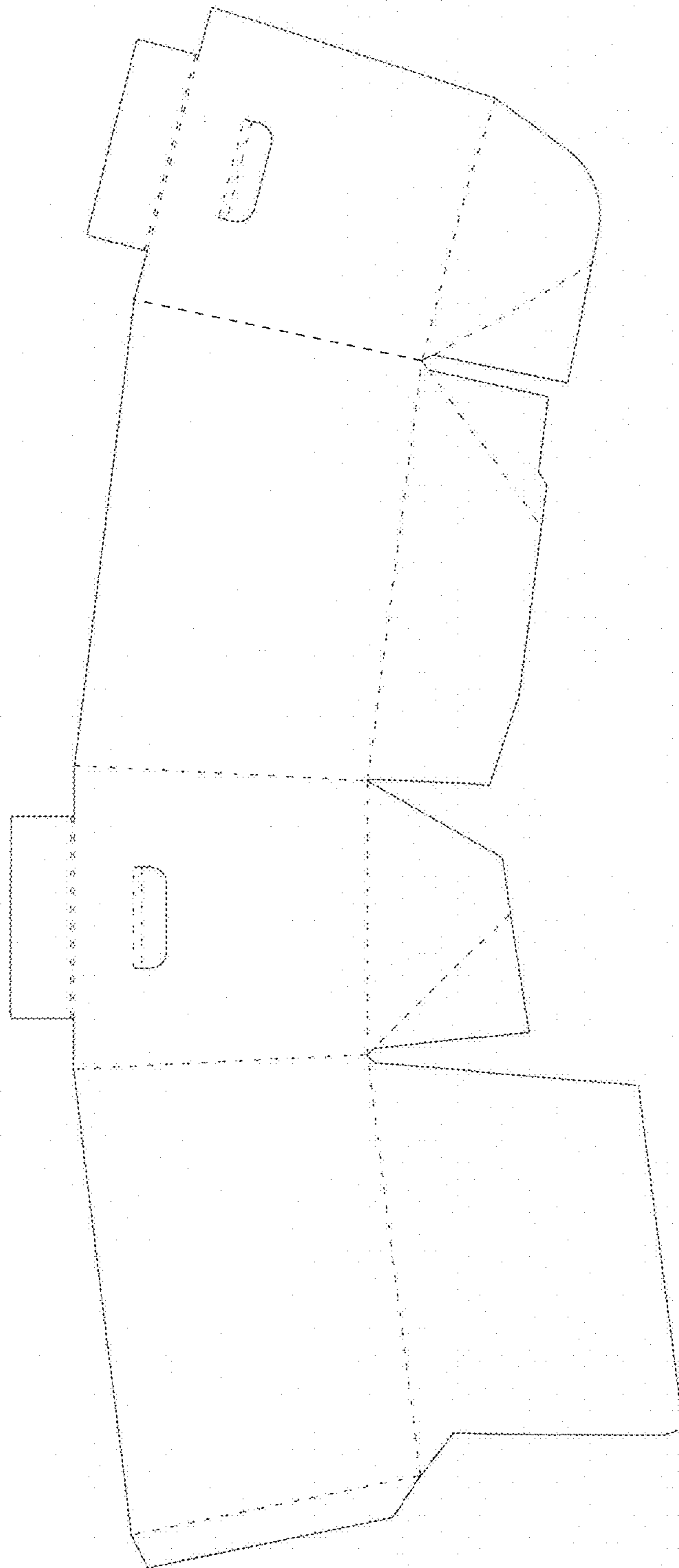

FIG. 6