



US00D885154S

(12) **United States Design Patent** (10) **Patent No.:** **US D885,154 S**  
**Burns** (45) **Date of Patent:** **\*\* May 26, 2020**

- (54) **MULTIFUNCTIONAL TOOL WITH INTERCHANGEABLE HEAD**
- (71) Applicant: **Todd Joseph Burns**, Albuquerque, NM (US)
- (72) Inventor: **Todd Joseph Burns**, Albuquerque, NM (US)
- (\*\*) Term: **15 Years**
- (21) Appl. No.: **29/668,158**
- (22) Filed: **Oct. 29, 2018**

**Related U.S. Application Data**

- (63) Continuation-in-part of application No. 14/709,022, filed on May 11, 2015, now abandoned.
- (51) **LOC (12) Cl.** ..... **08-05**
- (52) **U.S. Cl.**  
USPC ..... **D8/52**
- (58) **Field of Classification Search**  
USPC ..... D8/4, 5, 52, 54, 55, 56, 57, 58  
CPC .... B25B 7/00; B25B 7/02; B25B 7/04; B25B 7/06; B25B 7/08; B25B 7/10; B25B 7/12; B25B 7/123; B25B 7/14; B25B 7/18; B25B 7/22; B26B 13/26; B26B 13/28  
See application file for complete search history.

(56) **References Cited**

**U.S. PATENT DOCUMENTS**

2,750,826	A	6/1956	Lisbon	
3,132,550	A	5/1964	Frederick	
3,681,840	A	8/1972	Pool	
4,793,224	A	12/1988	Huang	
5,515,587	A	5/1996	Pool	
5,542,167	A	8/1996	Nakamoto	
D398,209	S *	9/1998	Rivera	D8/52
5,826,338	A *	10/1998	Chilton	B21F 11/00 30/90.1
5,826,467	A	10/1998	Huang	

D406,508	S *	3/1999	Rivera	D8/52
D408,238	S *	4/1999	Rivera	D8/52
D424,395	S *	5/2000	Lamond	D8/58
6,226,822	B1 *	5/2001	Chen	B25F 1/003 30/260
D445,009	S *	7/2001	Rivera	D8/105
6,257,105	B1	7/2001	Lin	

(Continued)

**FOREIGN PATENT DOCUMENTS**

DE	2318383	A1	10/1974
DE	9416758	U1	12/1994
DE	19725597	A1	10/1998

*Primary Examiner* — Sandra S Snapp

*Assistant Examiner* — Ieisha N Price

(74) *Attorney, Agent, or Firm* — Peacock Law P.C.; Justin R. Muehlmeier

(57) **CLAIM**

The ornamental design for a multifunctional tool with interchangeable head, as shown and described.

**DESCRIPTION**

FIG. 1 shows a perspective view of a multifunctional tool with interchangeable head;  
 FIG. 2 shows a front view thereof;  
 FIG. 3 shows a rear view thereof wherein a portion of the broken line subject matter has been removed for ease of illustration;  
 FIG. 4 shows a right side view thereof;  
 FIG. 5 shows a left side view thereof;  
 FIG. 6 shows a top plan view thereof; and,  
 FIG. 7 shows a bottom plan view thereof.  
 The shade lines in the Figures show contour and not surface ornamentation.  
 The broken lines in the drawings illustrate portions of the multifunctional tool with interchangeable head and form no part of the claimed design.

**1 Claim, 4 Drawing Sheets**

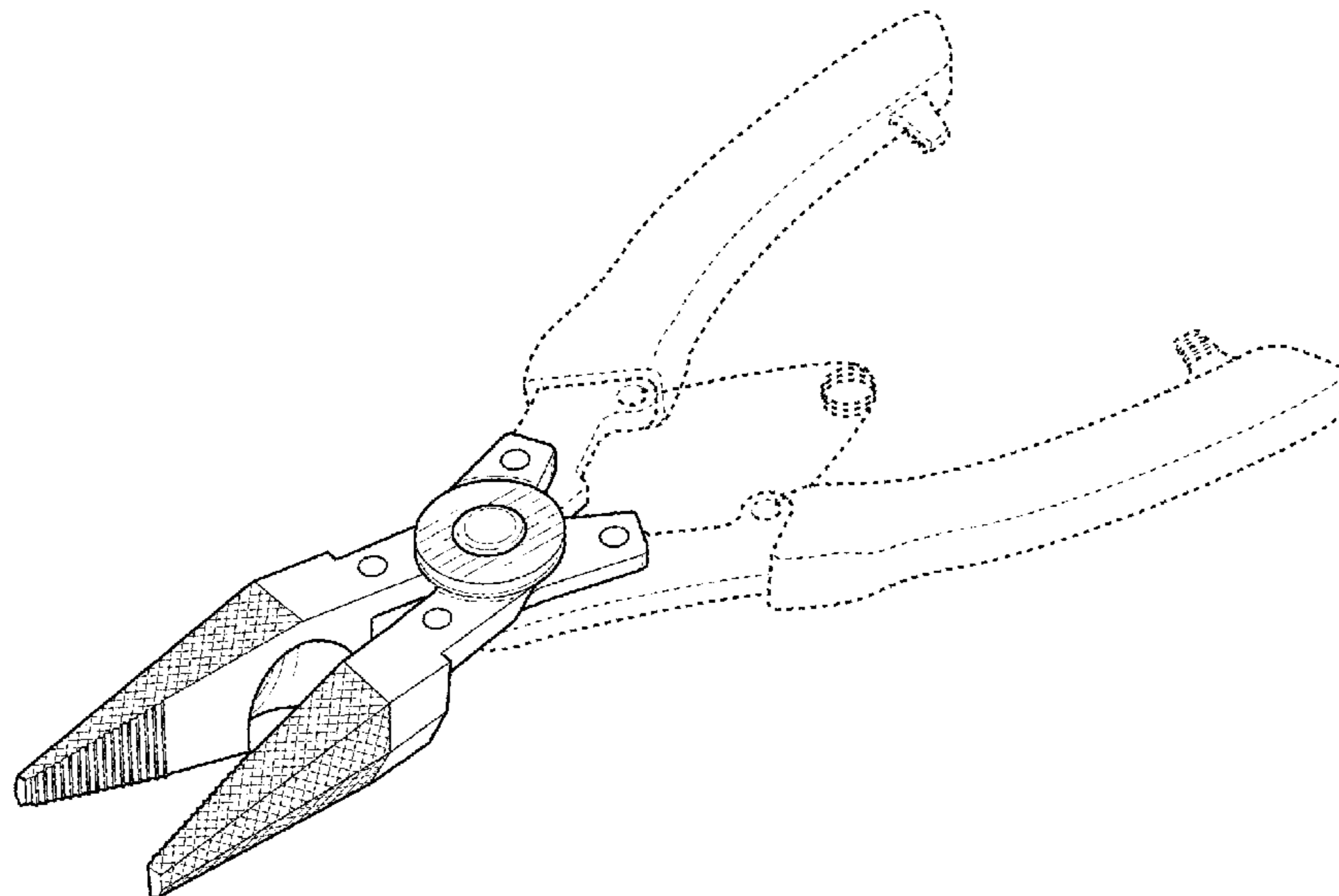

(56)

**References Cited**

U.S. PATENT DOCUMENTS

6,282,995 B1 9/2001 Lin  
6,336,387 B1\* 1/2002 Lee ..... B25B 7/00  
30/192  
6,647,835 B1 11/2003 Tseng  
6,786,117 B1 9/2004 Tseng  
D499,621 S \* 12/2004 Tsuda ..... D8/52  
D499,622 S \* 12/2004 Rivera ..... D8/52  
D519,803 S \* 5/2006 Tsuda ..... D8/4  
D527,963 S \* 9/2006 Hermann ..... D8/52  
7,143,672 B1\* 12/2006 Di Bitonto ..... B25B 7/18  
81/417  
7,730,811 B2 6/2010 Robinson et al.  
2012/0137840 A1\* 6/2012 Chen ..... B25B 7/06  
81/427  
2015/0290778 A1\* 10/2015 Burns ..... B25B 7/04  
81/417  
2016/0129561 A1\* 5/2016 Chen ..... B25B 7/08  
81/417

\* cited by examiner

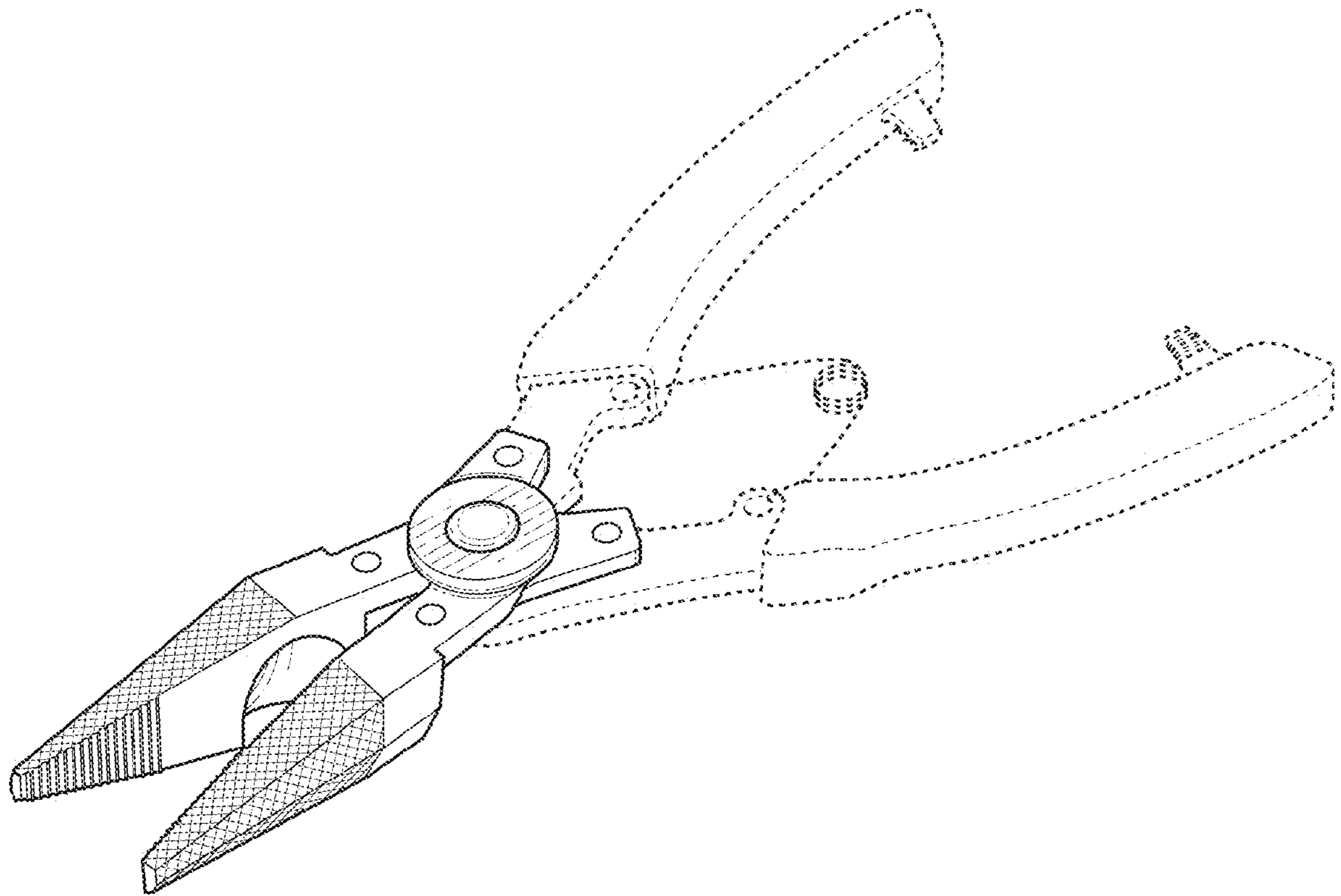

FIG. 1

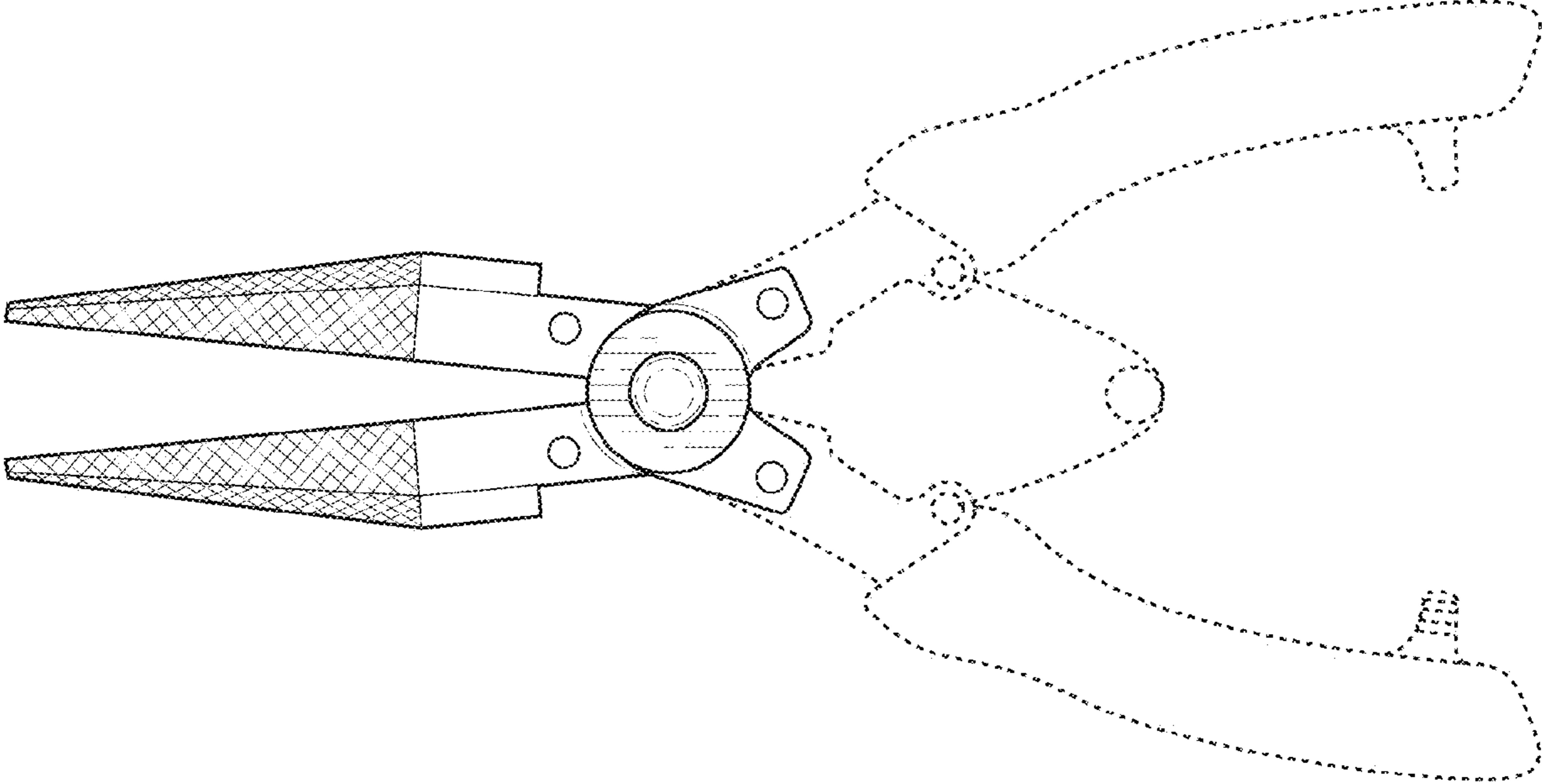

FIG. 2

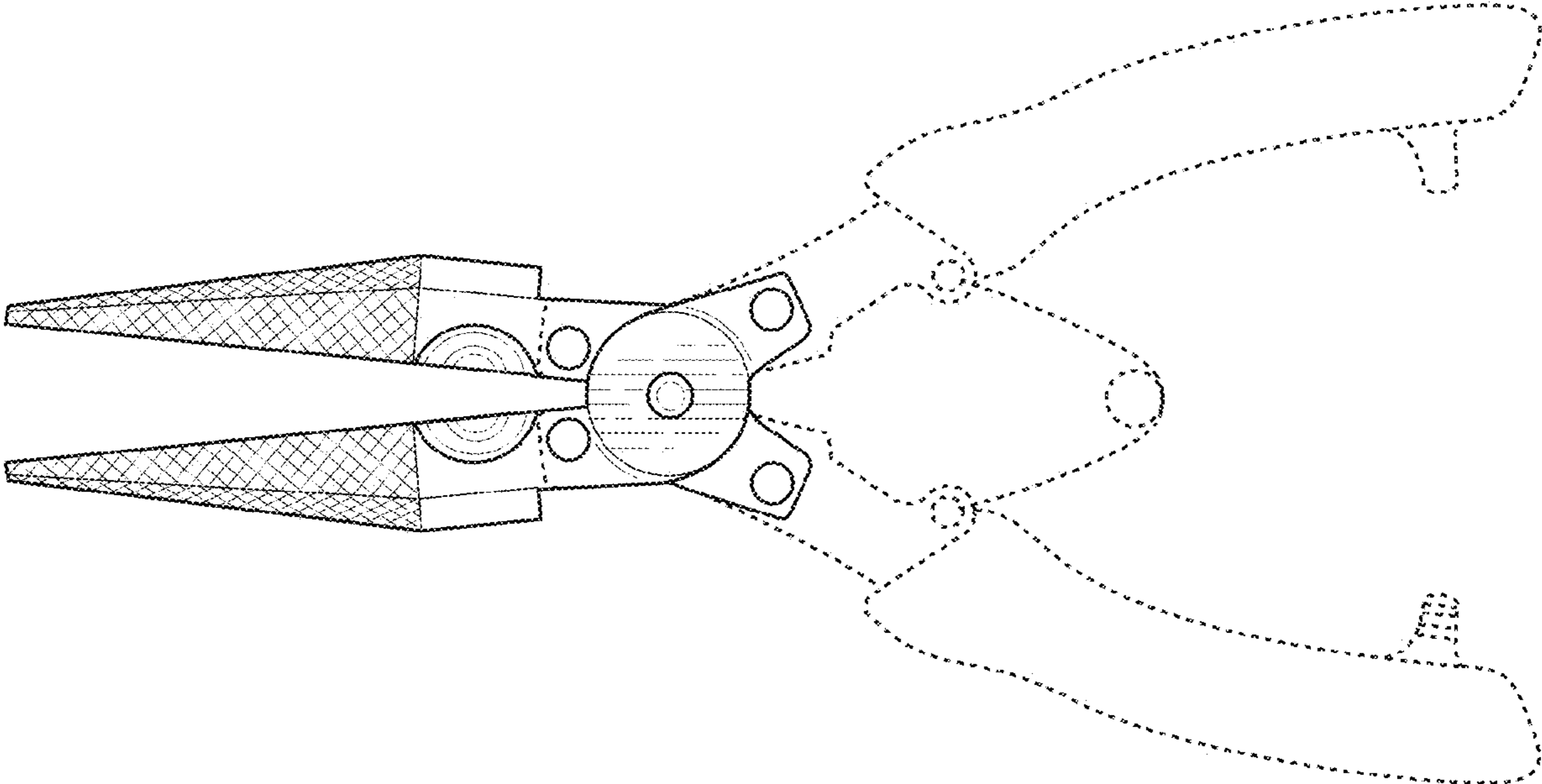

FIG. 3

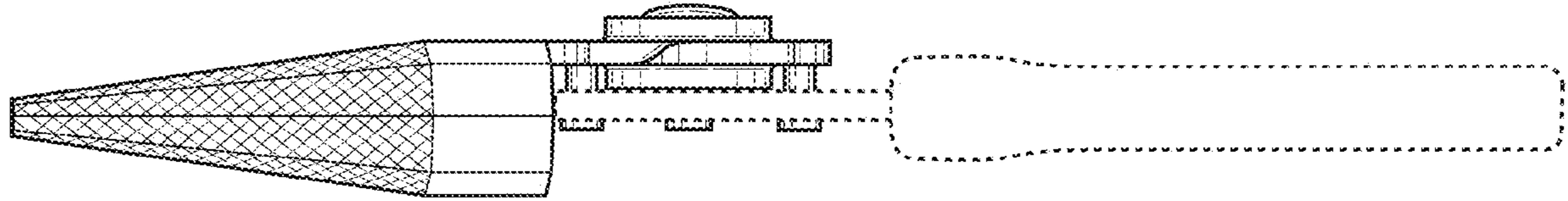

FIG. 4

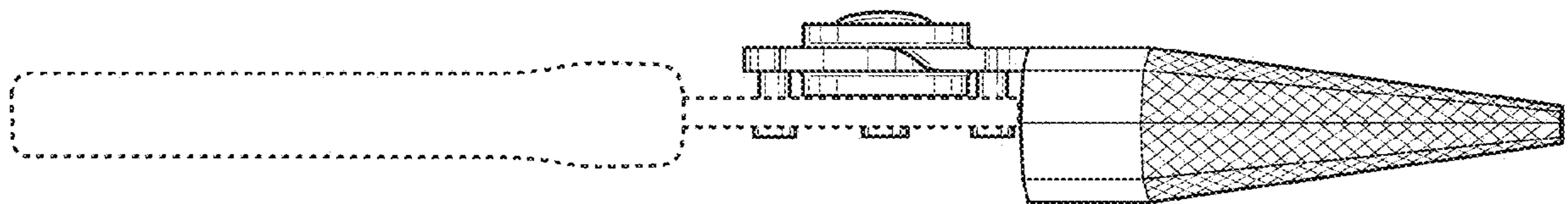

FIG. 5

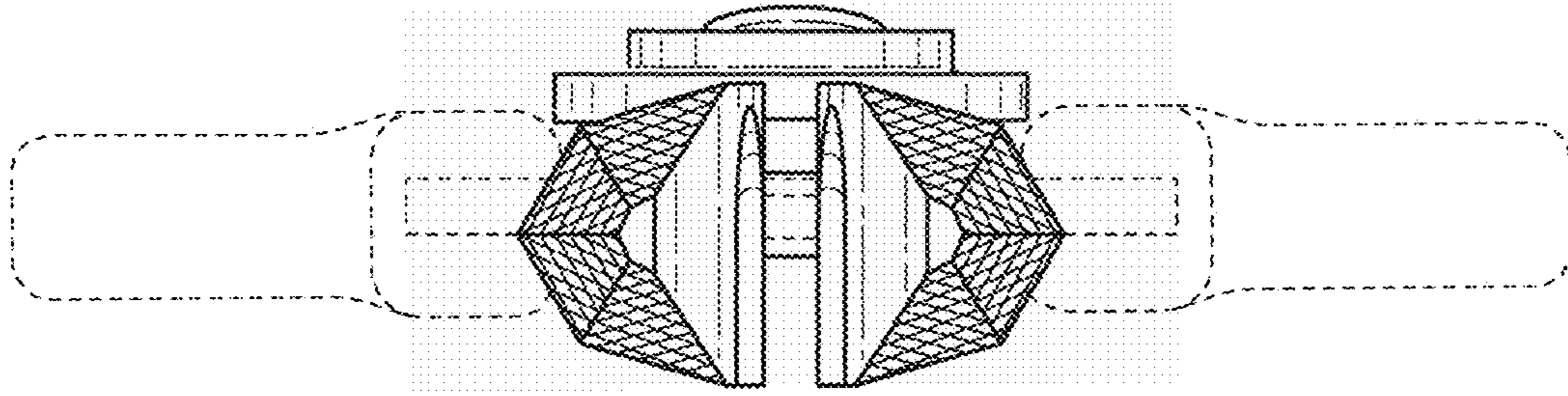

FIG. 6

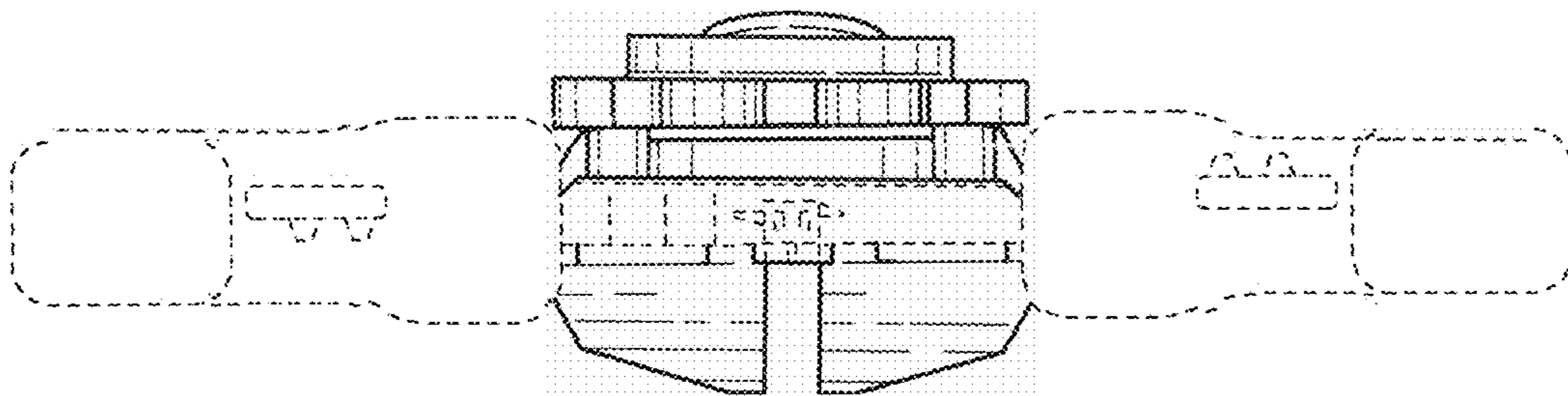

FIG. 7