



US00D885120S

(12) **United States Design Patent** (10) **Patent No.:** **US D885,120 S**  
**Yao** (45) **Date of Patent:** **\*\* May 26, 2020**

(54) **BOTTLE LID**

(71) Applicant: **EVERICH AND TOMIC HOUSEWARES CO., LTD.**, Hangzhou, Zhejiang (CN)  
(72) Inventor: **Huajun Yao**, Zhejiang (CN)  
(73) Assignee: **EVERICH AND TOMIC HOUSEWARES CO., LTD.**, Jianggan District, Hangzhou, Zhejiang (CN)

(\*\*) Term: **15 Years**

(21) Appl. No.: **29/684,829**

(22) Filed: **Mar. 25, 2019**

(30) **Foreign Application Priority Data**

Sep. 27, 2018 (CN) ..... 2018 3 0543388

(51) **LOC (12) Cl.** ..... **07-99**

(52) **U.S. Cl.**  
USPC ..... **D7/392; D7/392.1; D7/510**

(58) **Field of Classification Search**  
USPC ..... D7/387, 391, 394, 396.2, 509-511, 538, D7/900; D3/201, 202; D9/434, 435, D9/436, 439, 440, 442, 443, 446-450, D9/499, 686  
CPC .. A61J 1/00; A61J 1/1412; B65D 1/00; B65D 1/02; B65D 1/10; B65D 1/46; B65D 2585/56; B65D 2585/545; B65D 41/00; B65D 41/38; B65D 41/56; B65D 41/62; B65D 47/00; B65D 47/06; B65D 2543/00046; B65D 2543/00092; B65D 2543/00296; B65D 5/46; B65D 2251/00

See application file for complete search history.

(56) **References Cited**

U.S. PATENT DOCUMENTS

D682,034 S \* 5/2013 El-Saden ..... D7/510  
D707,492 S \* 6/2014 George ..... D7/510  
D811,162 S \* 2/2018 Rane ..... D7/396.2  
D812,966 S \* 3/2018 Murosky ..... D7/392.1  
D823,061 S \* 7/2018 Murosky ..... D7/510  
D855,388 S \* 8/2019 Potter ..... D7/392  
D857,445 S \* 8/2019 Keung ..... D7/392.1  
D868,534 S \* 12/2019 Lin ..... D7/392.1  
2014/0048511 A1 \* 2/2014 El-Saden ..... A45F 3/16  
215/389  
2017/0144809 A1 \* 5/2017 Sorensen ..... A47G 19/00

\* cited by examiner

*Primary Examiner* — Karen S Acker

*Assistant Examiner* — Steven B Reinholdt, Jr.

(74) *Attorney, Agent, or Firm* — Global IP Services; Tianhua Gu

(57) **CLAIM**

The ornamental design for a bottle lid, as shown and described.

**DESCRIPTION**

FIG. 1 is a front elevational view of a bottle lid, showing my new design;  
FIG. 2 is a rear elevational view thereof;  
FIG. 3 is a left side elevational view thereof;  
FIG. 4 is a right side elevational view thereof;  
FIG. 5 is a top plan view thereof;  
FIG. 6 is a bottom plan view thereof;  
FIG. 7 is a top perspective view thereof; and,  
FIG. 8 is a bottom perspective view thereof.

**1 Claim, 8 Drawing Sheets**

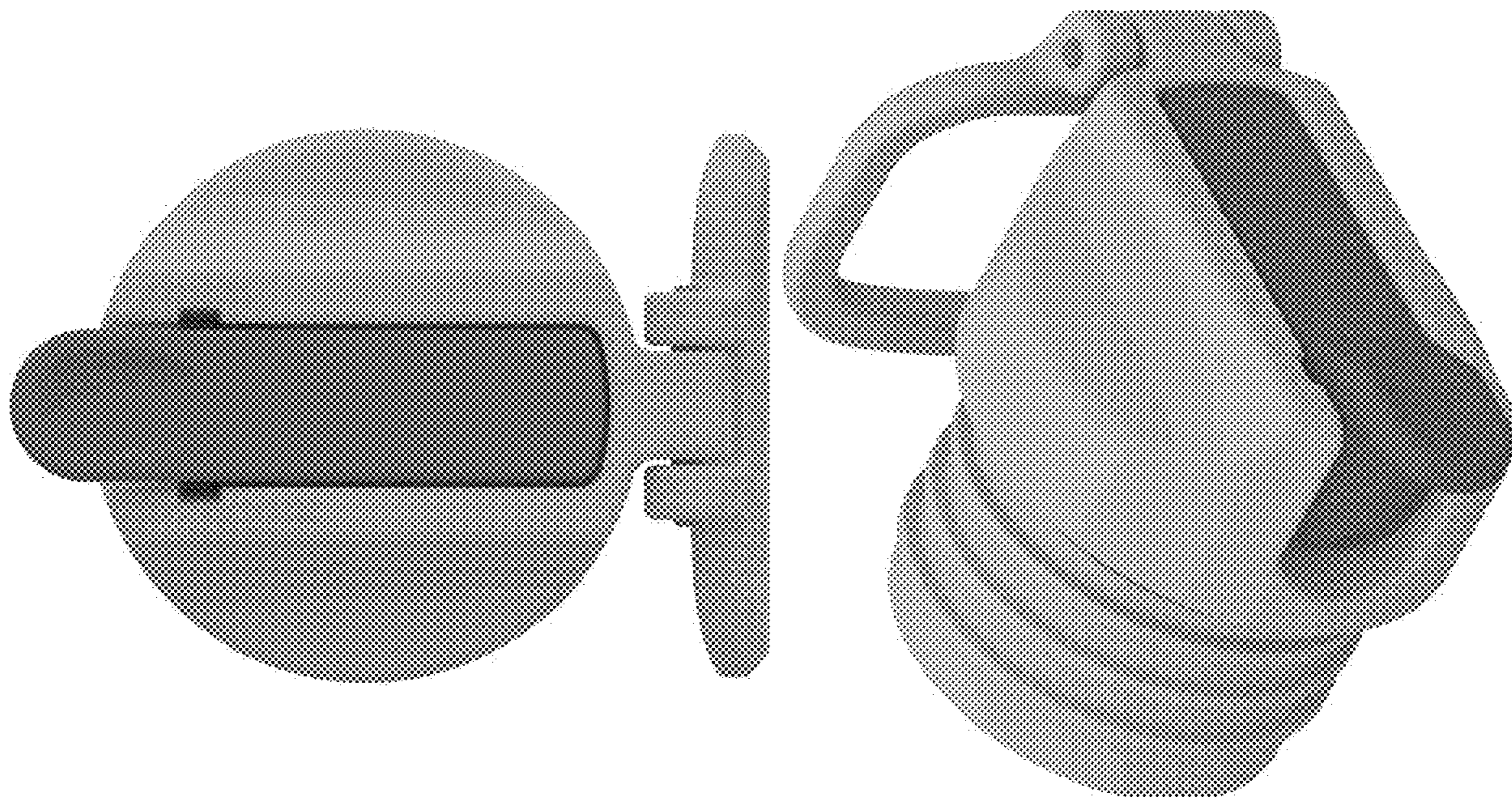

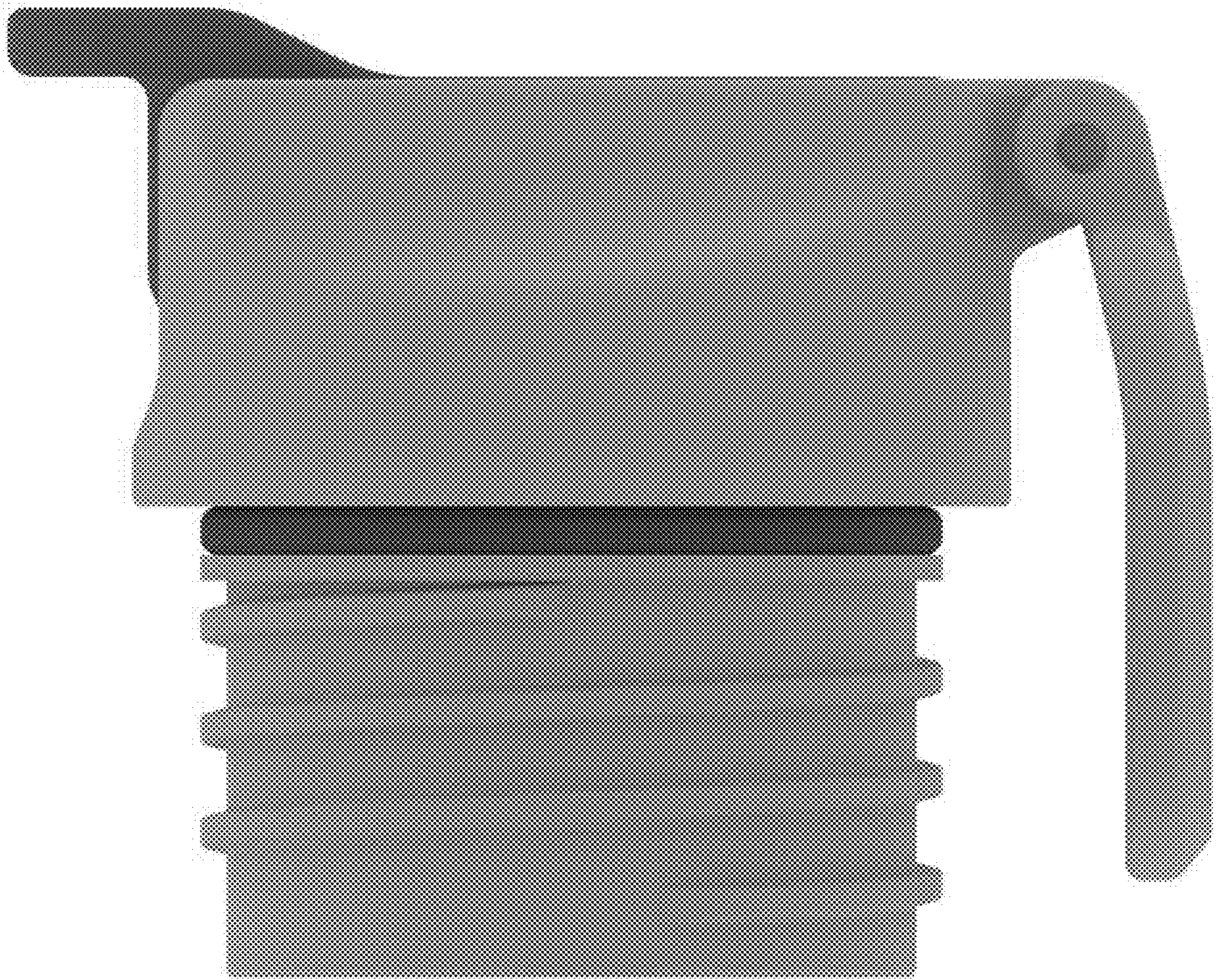

FIG. 1

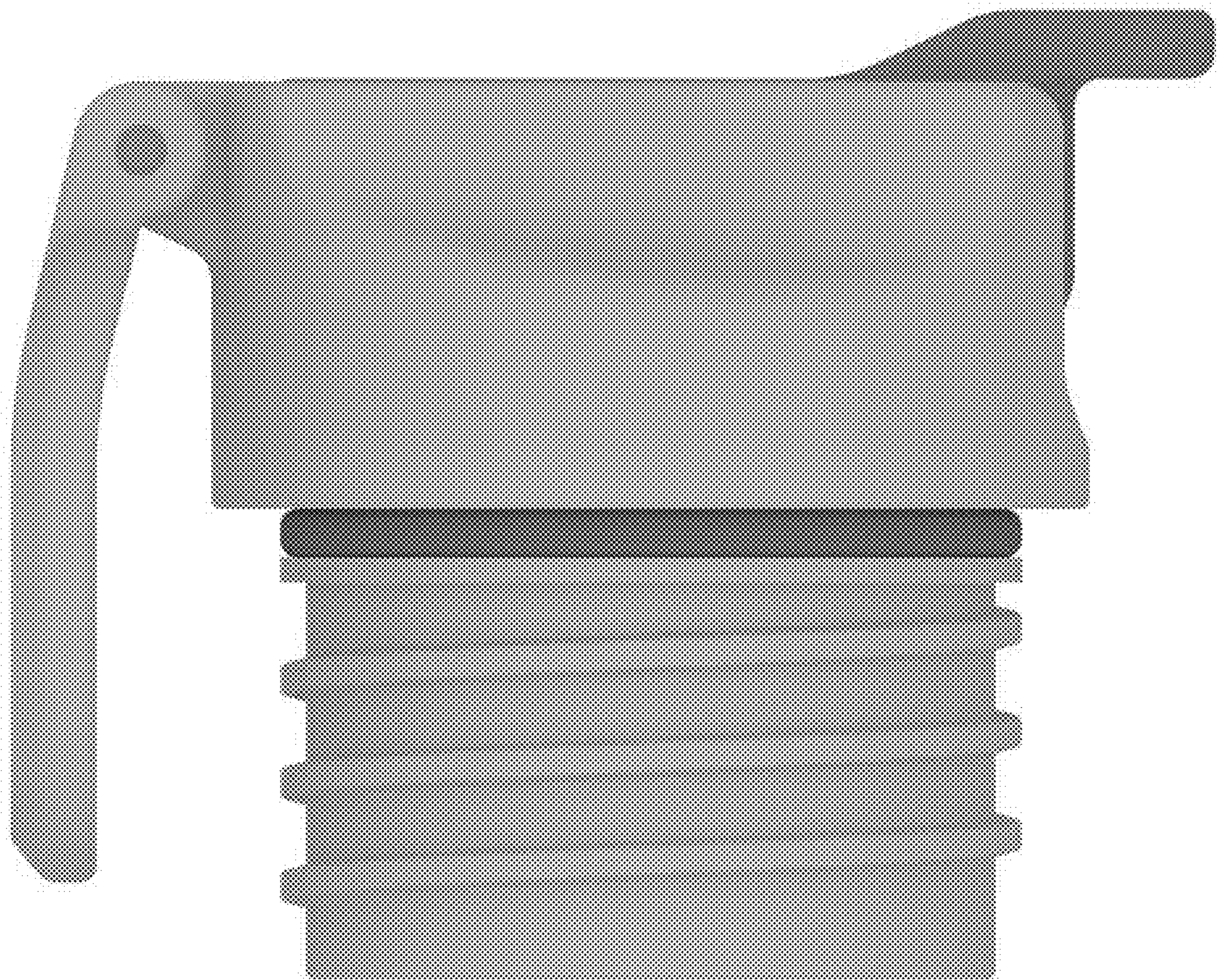

FIG. 2

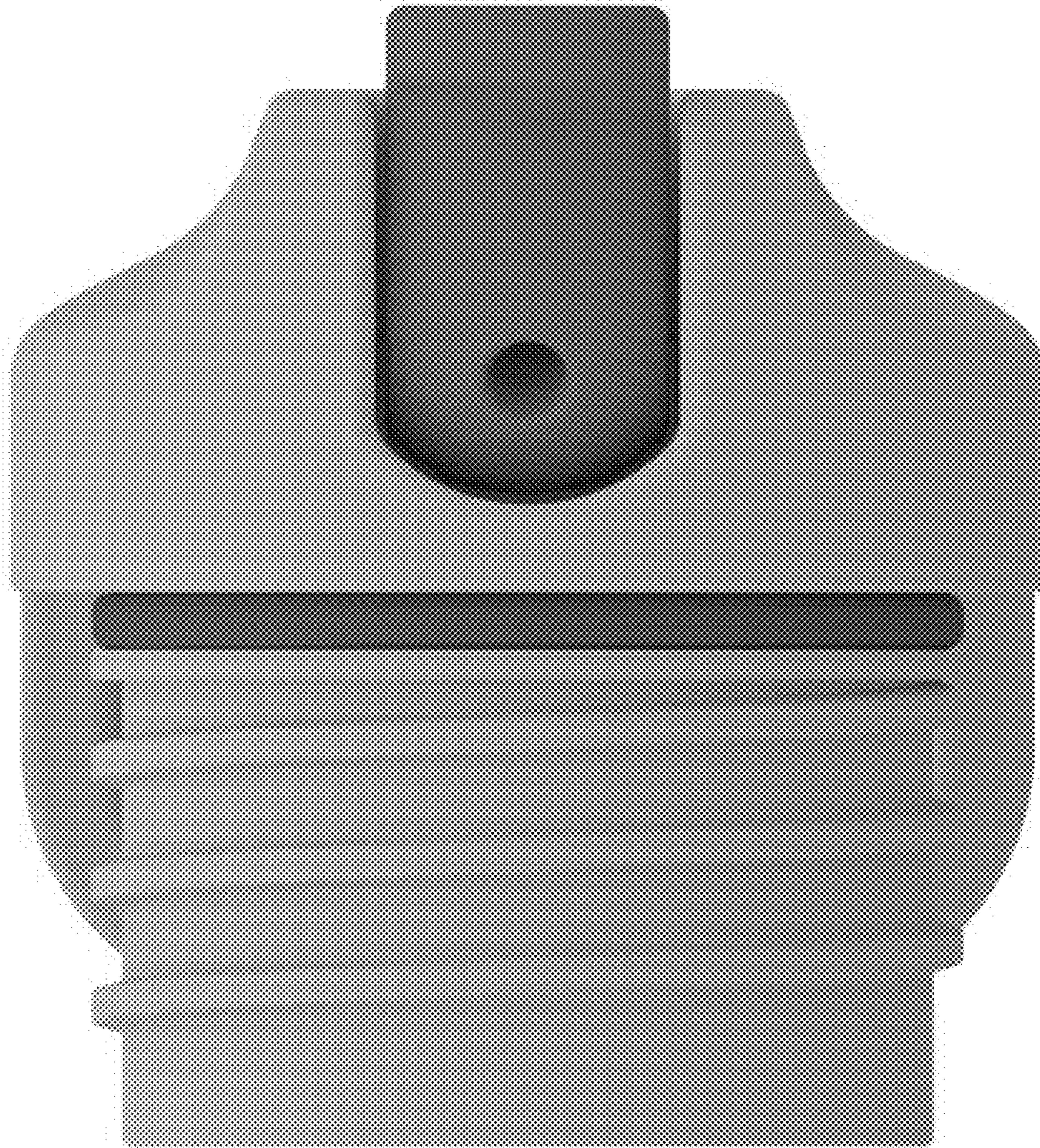

FIG. 3



FIG. 4

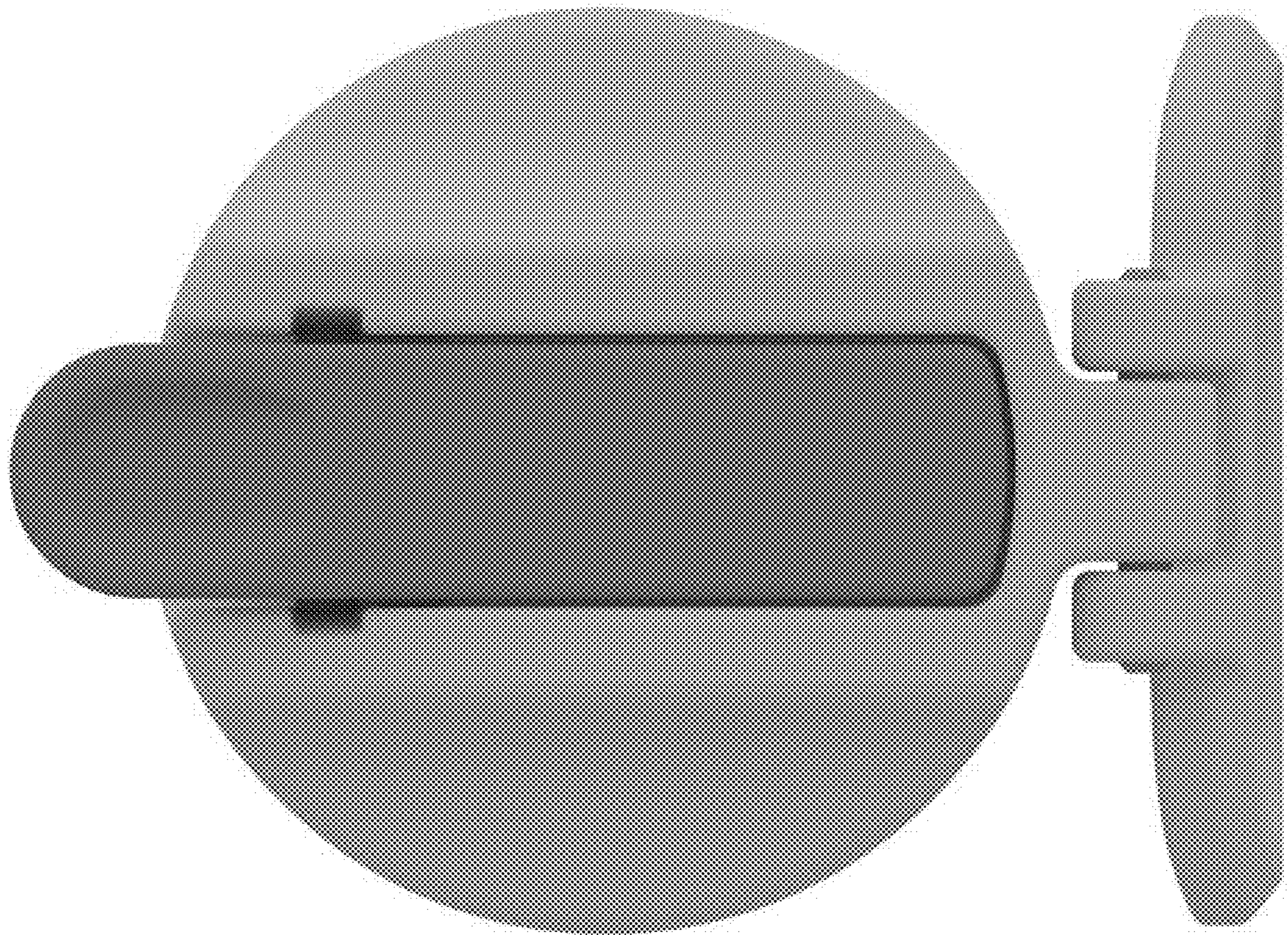

FIG. 5

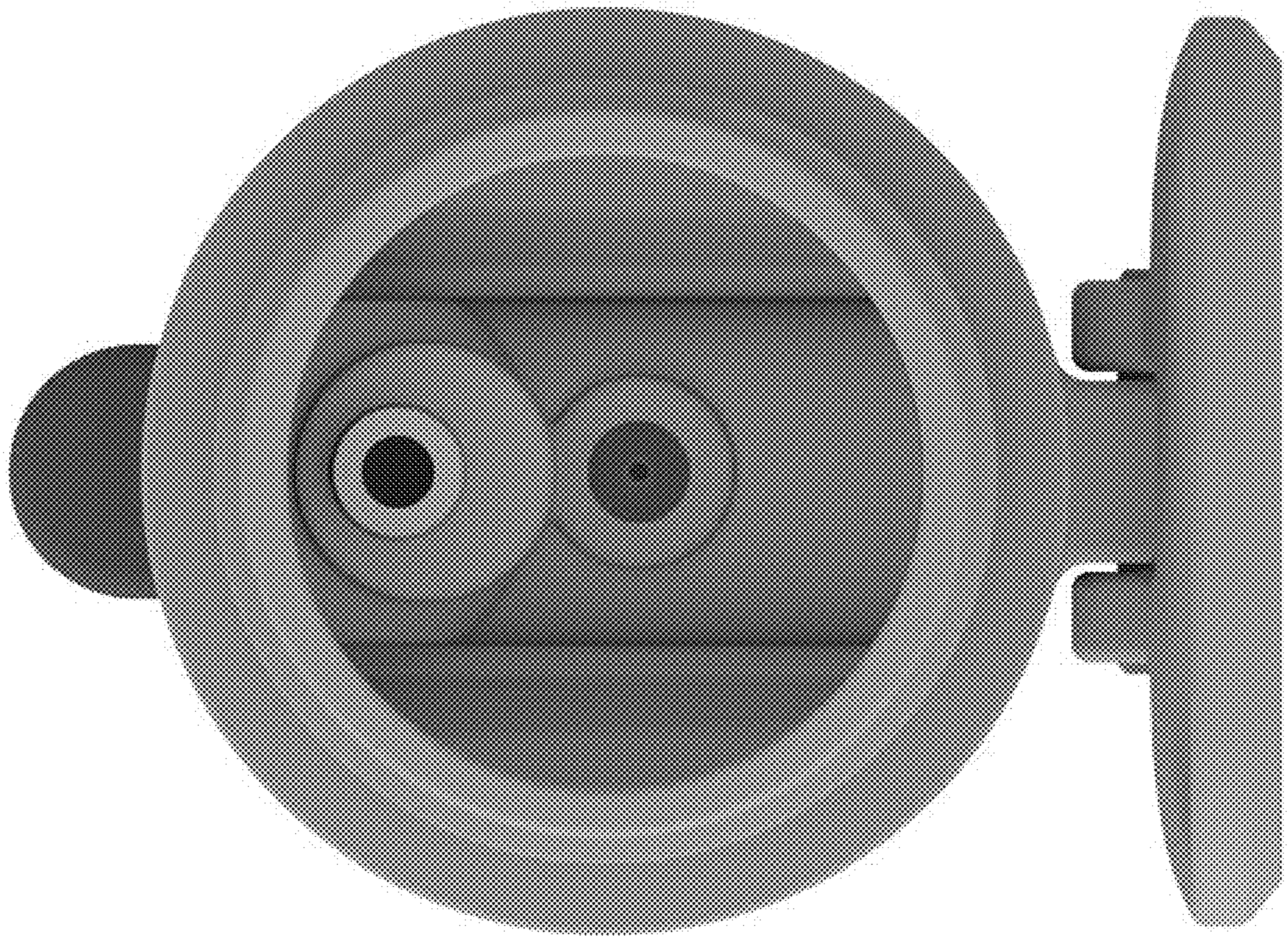

FIG. 6



FIG. 7



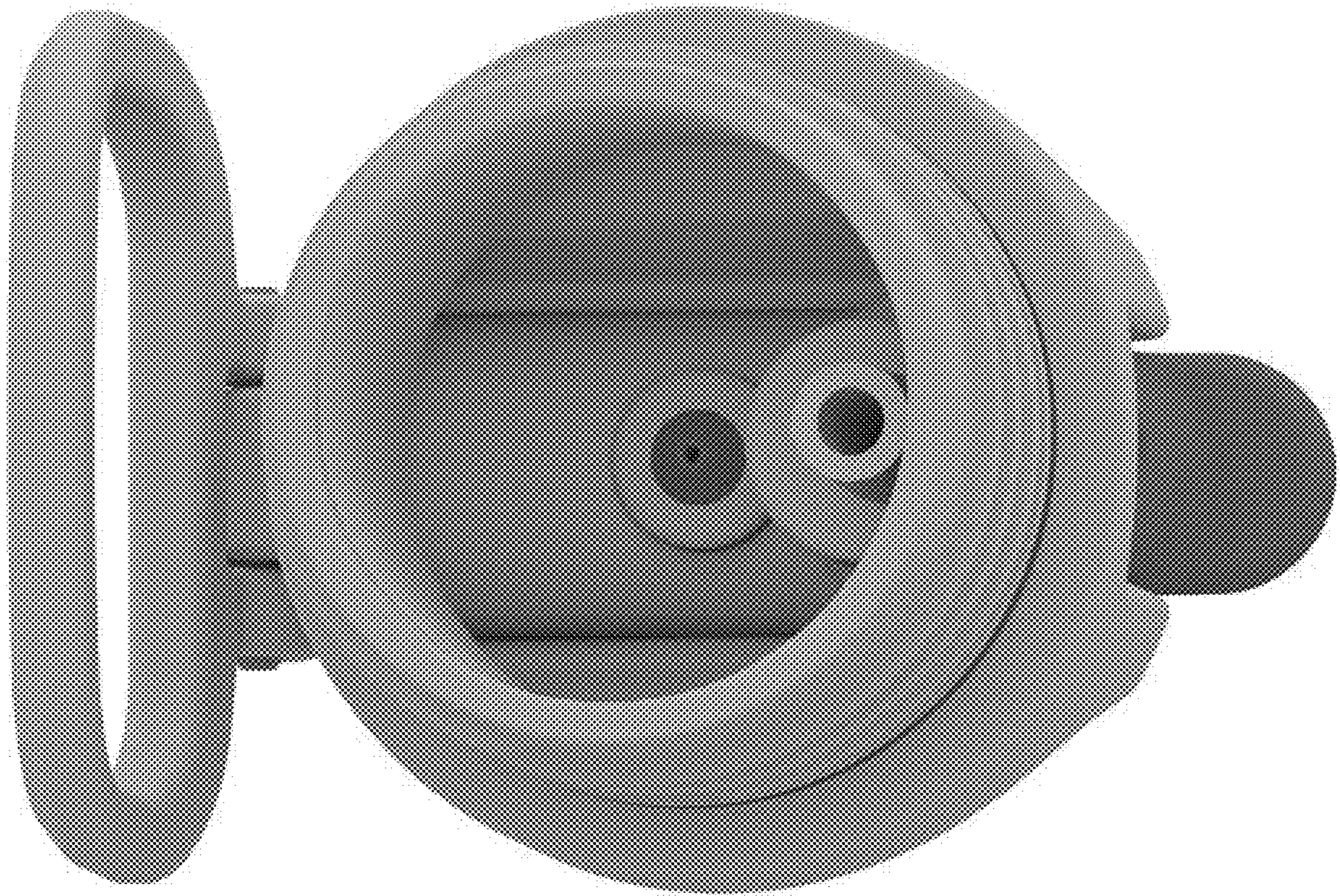

FIG. 8