



US00D885033S

(12) **United States Design Patent**
Hall et al.

(10) **Patent No.:** **US D885,033 S**

(45) **Date of Patent:** **** May 26, 2020**

(54) **INSOLE**
(71) Applicant: **Reckitt Benckiser Health Limited**,
Slough (GB)
(72) Inventors: **Tanya Hall**, Hessele (GB); **Laura Garcia Mateo**, London (GB); **Elizabeth Roberts**, Ascot (GB); **Robert Giles**, Warwick (GB); **David Sanders**, Warwick (GB)
(73) Assignee: **RECKITT BENCKISER HEALTH LIMITED**, Slough (GB)

(**) Term: **15 Years**

(21) Appl. No.: **29/670,209**

(22) Filed: **Nov. 14, 2018**

(30) **Foreign Application Priority Data**

May 14, 2018 (EM) 005268091-0002

(51) **LOC (12) Cl.** **02-04**

(52) **U.S. Cl.**
USPC **D2/961**

(58) **Field of Classification Search**
USPC D2/896, 961, 968, 946, 947, 949, 950,
D2/951, 953, 954, 955, 956, 960;
D24/124, 126; 36/43, 44
CPC A43B 19/00; A43B 19/005; A43B 17/14;
A43B 17/02; A43B 17/03; A43B 17/00;
A43B 17/18; A43B 17/006; A43B 13/14;
A43B 13/00; A43B 13/42; A43B 7/149;
A43B 7/14; A43B 9/125
See application file for complete search history.

(56) **References Cited**

U.S. PATENT DOCUMENTS

D498,043 S * 11/2004 Walker D2/961
D555,341 S * 11/2007 Vasyli D2/961

D578,285 S * 10/2008 Vasyli D2/946
D665,156 S * 8/2012 Smith D2/961
D676,637 S * 2/2013 Hane D2/954
8,479,413 B2 * 7/2013 Avent A43B 7/14
36/108
8,484,864 B2 * 7/2013 Tzeng A43B 7/144
36/140
D694,999 S * 12/2013 Feldman D2/961
D695,000 S * 12/2013 Feldman D2/961
D696,506 S * 12/2013 Feldman D2/961
D707,936 S * 7/2014 Nash D2/961
D745,177 S * 12/2015 Bauerfeind D2/961
D766,561 S * 9/2016 Pedersen D2/961
D771,364 S * 11/2016 Nester D2/961
D797,429 S * 9/2017 Granger D2/961
D823,587 S * 7/2018 Lin D2/961
D846,853 S * 4/2019 Loving D2/961
D858,067 S * 9/2019 Hane D2/961
D860,617 S * 9/2019 Urwin D2/961

(Continued)

Primary Examiner — Elizabeth J Oswecki

(74) *Attorney, Agent, or Firm* — Troutman Sanders LLP;
Ryan A. Schneider; Chris N. Davis

(57) **CLAIM**

The ornamental design for an insole, as shown and described.

DESCRIPTION

FIG. 1 is a perspective view of an insole, showing our new design;
FIG. 2 is a bottom plan view thereof;
FIG. 3 is a side elevation view thereof;
FIG. 4 is a top plan view thereof;
FIG. 5 is an opposite side elevation view thereof;
FIG. 6 is a front elevation view thereof; and,
FIG. 7 is a rear elevation view thereof.
The broken lines are included for the purpose of illustrating a portion of the insole that forms no part of the claimed design.

1 Claim, 7 Drawing Sheets

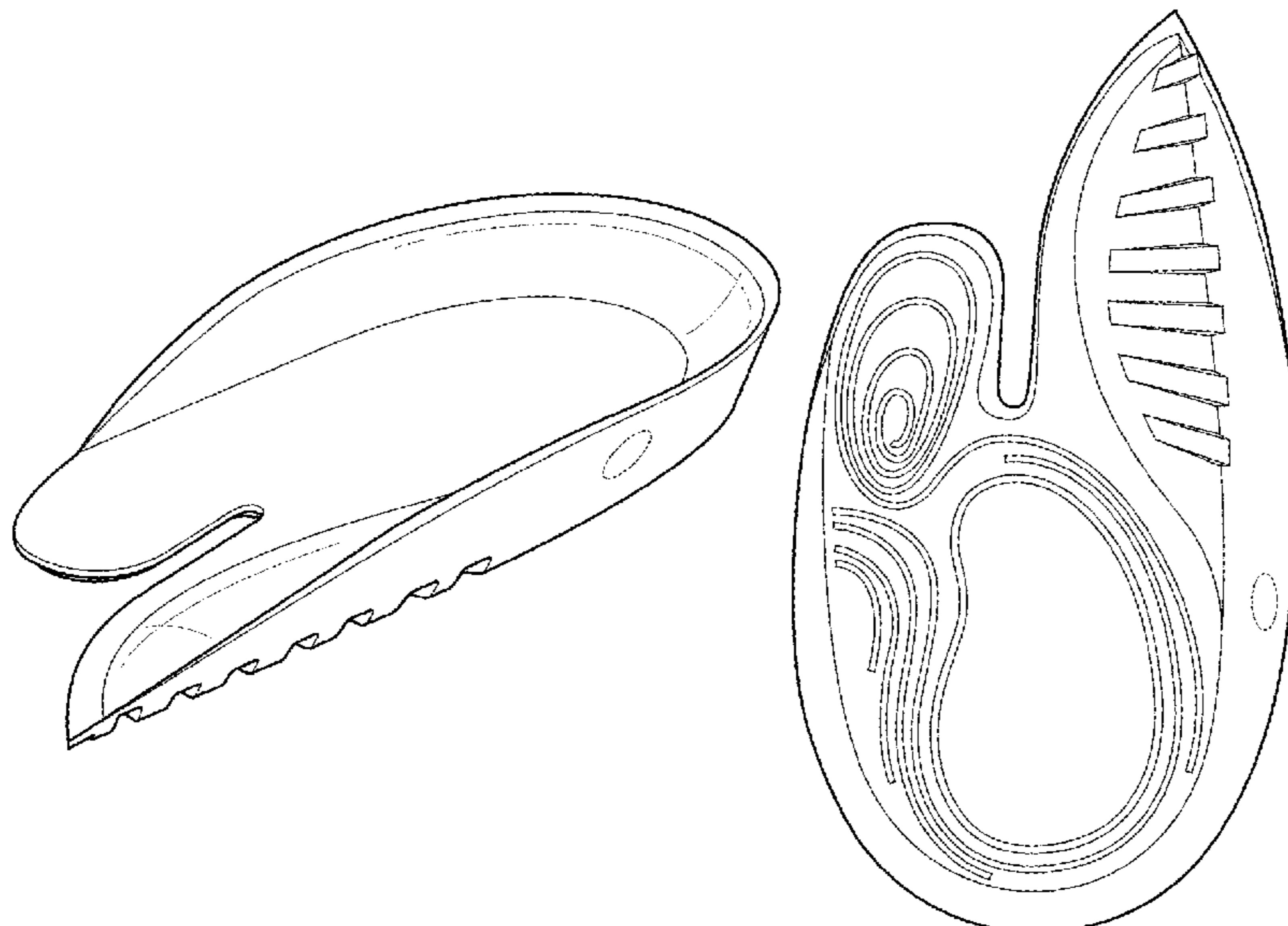

(56)

References Cited

U.S. PATENT DOCUMENTS

2004/0118017 A1* 6/2004 Dalton A43B 7/142
36/44
2007/0033834 A1* 2/2007 Cheskin A43B 7/141
36/44
2011/0219642 A1* 9/2011 Sulak A43B 7/141
36/44

* cited by examiner

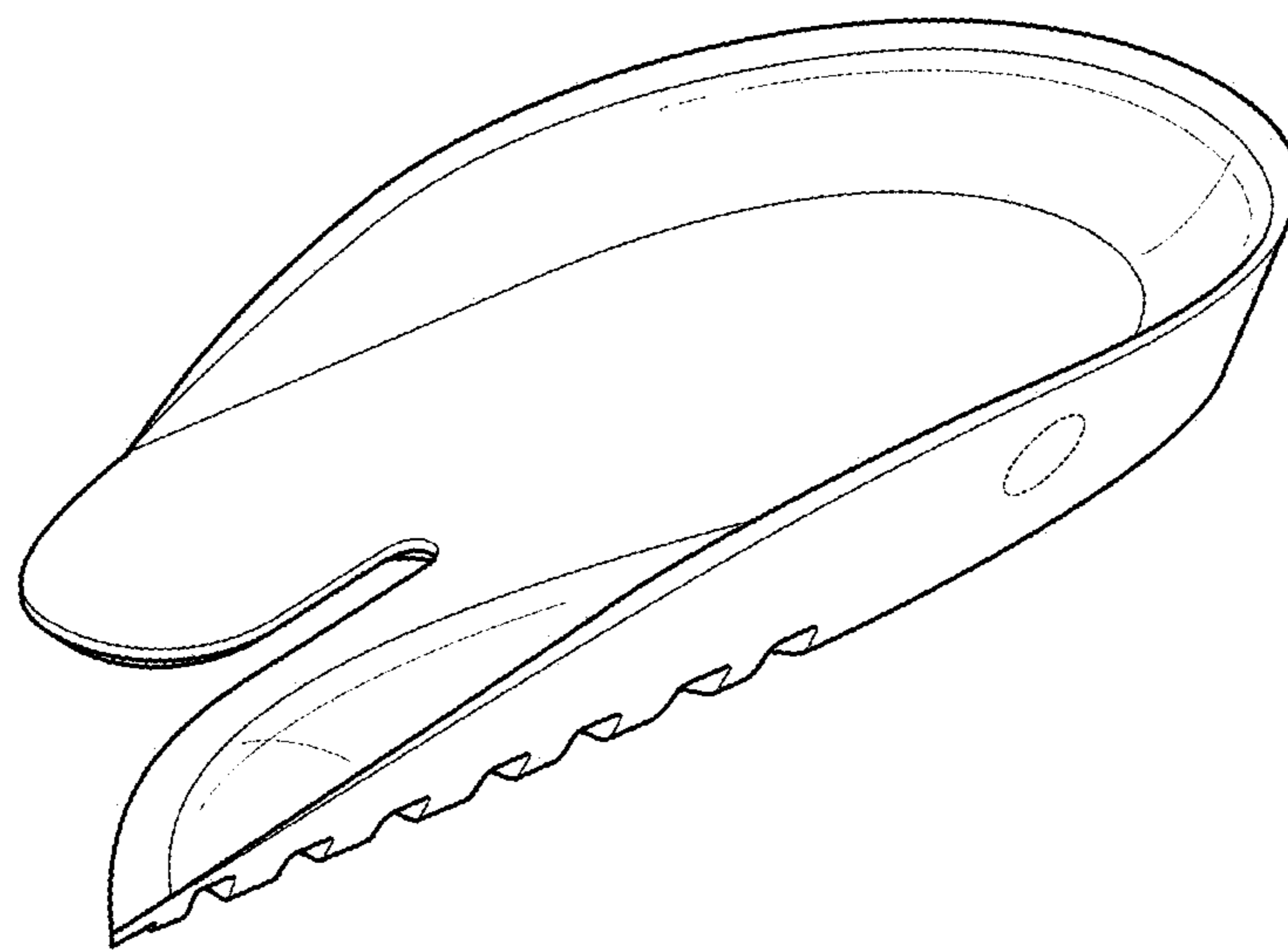

Fig. 1

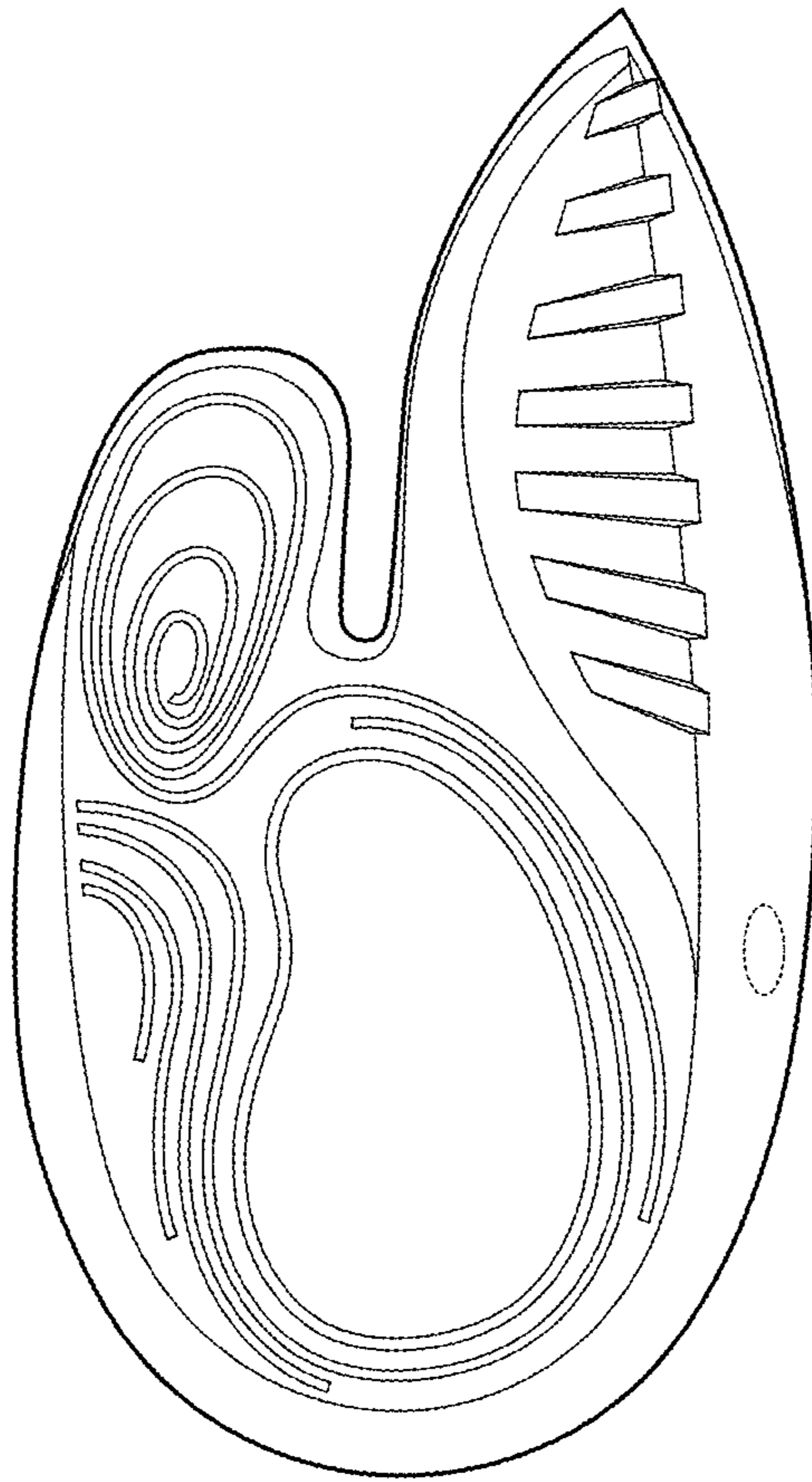

Fig. 2

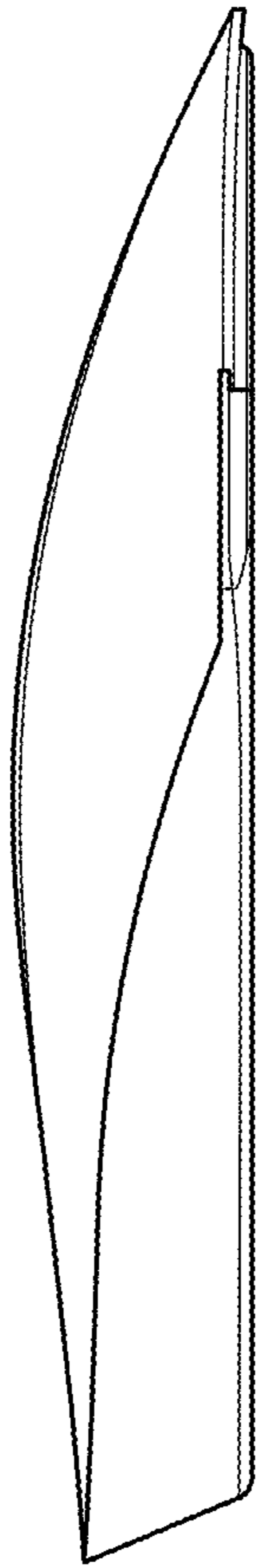

Fig. 3

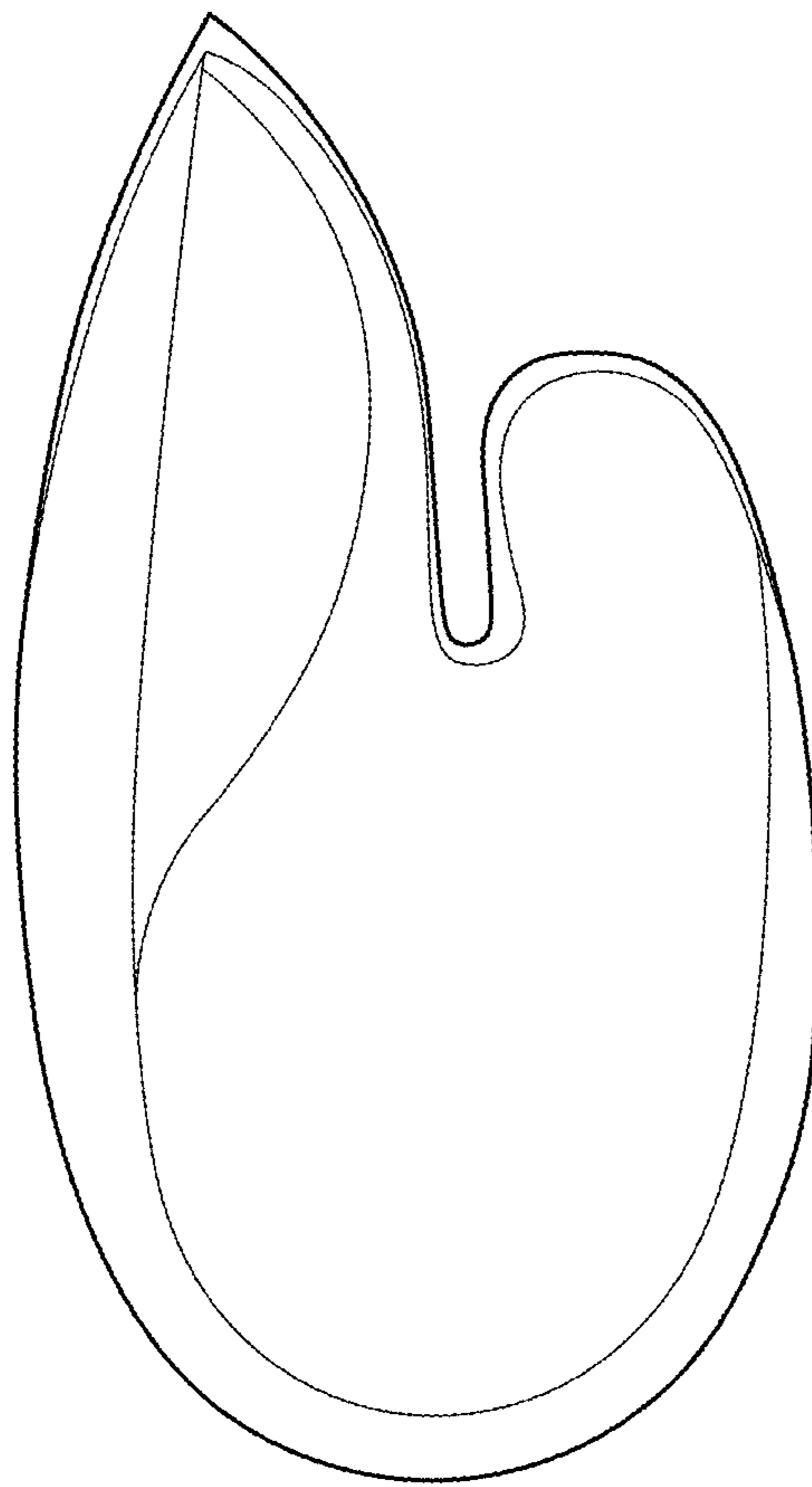

Fig. 4

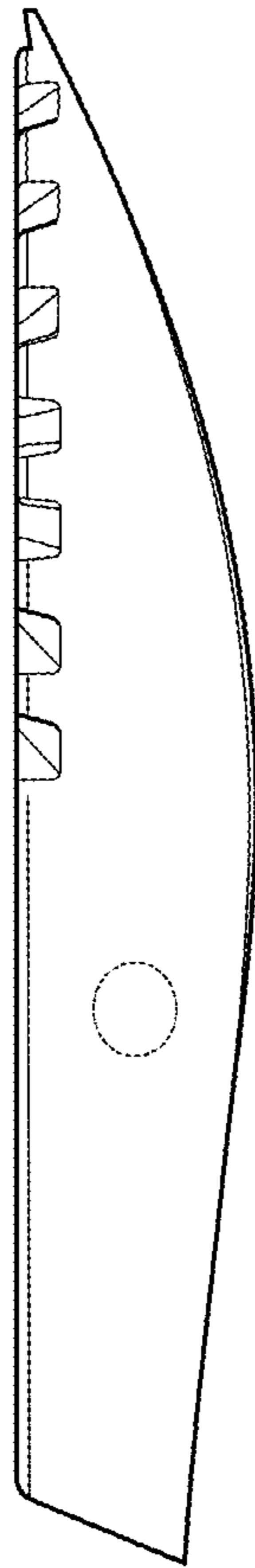

Fig. 5

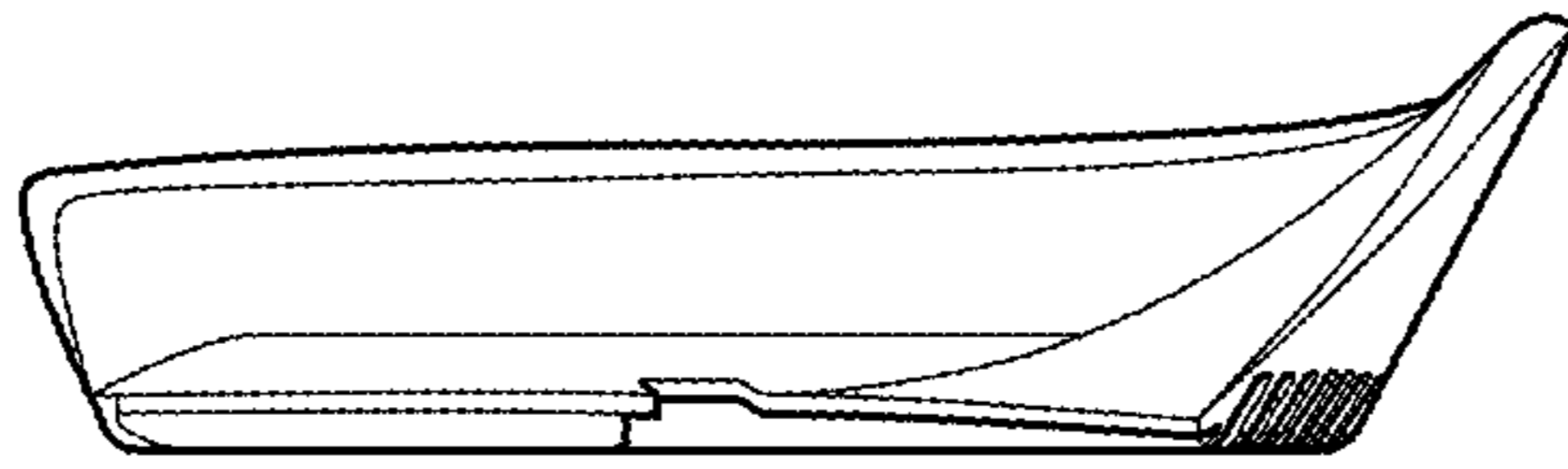

Fig. 6

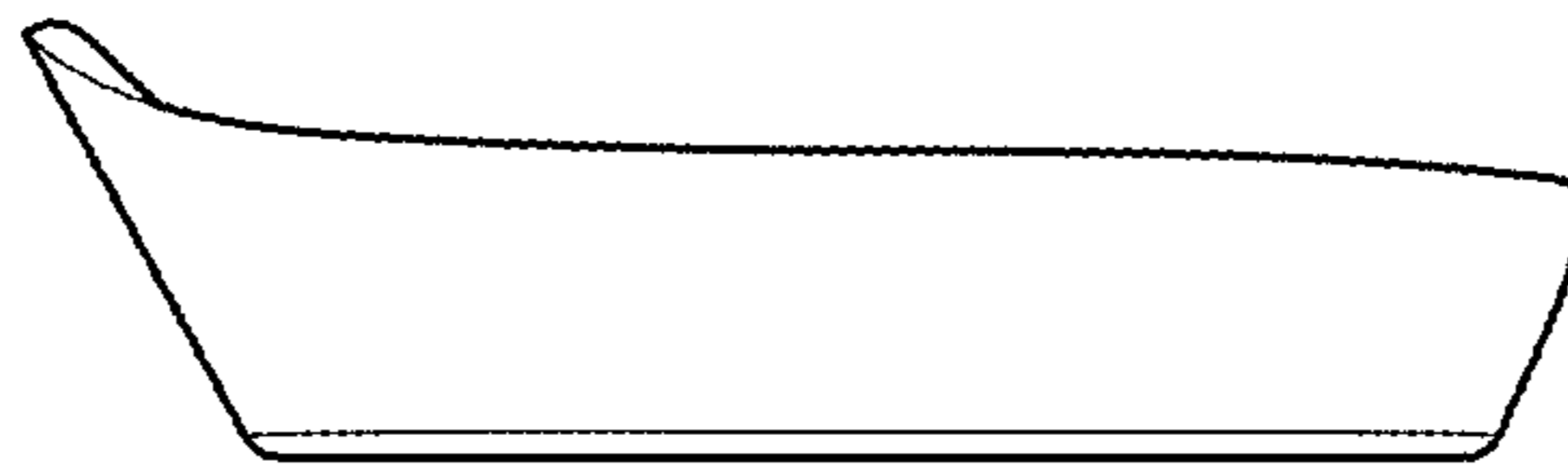

Fig. 7