



US00D885017S

(12) **United States Design Patent** (10) **Patent No.:** **US D885,017 S**
Hawthornthwaite et al. (45) **Date of Patent:** **** May 26, 2020**

(54) **SHOE**
(71) Applicant: **ROTHY'S, INC.**, San Francisco, CA (US)
(72) Inventors: **Stephen Hawthornthwaite**, San Francisco, CA (US); **W. Roth Martin**, San Francisco, CA (US)
(73) Assignee: **ROTHY'S, INC.**, San Francisco, CA (US)
(**) Term: **15 Years**

D137,763 S 4/1944 Goldstein
D137,765 S 4/1944 Goldstein
D149,683 S 5/1948 Sandler
D149,695 S 5/1948 Sandler
D163,185 S 5/1951 Joyce
D167,503 S 8/1952 Diamant
D176,338 S 12/1955 Joyce et al.
D180,334 S 5/1957 Keyes
D190,900 S 7/1961 Grossman
D194,345 S * 1/1963 Levine A43B 3/101
D204,390 S 4/1966 Bodicky
D247,396 S 3/1978 Schlerth
D2/939

(Continued)

(21) Appl. No.: **29/701,267**
(22) Filed: **Aug. 9, 2019**

Related U.S. Application Data

(62) Division of application No. 29/603,576, filed on May 10, 2017.
(51) **LOC (12) Cl.** **02-04**
(52) **U.S. Cl.**
USPC **D2/923**; D2/939
(58) **Field of Classification Search**
USPC D2/896-900, 907, 909, 919, 923-945, D2/969
CPC A43B 5/00; A43B 3/14; A43B 3/16; A43B 3/101
See application file for complete search history.

(56) **References Cited**

U.S. PATENT DOCUMENTS

20,439 A 6/1858 Michel et al.
301,816 A * 7/1884 Habermann A43B 3/101
36/9 R
D16,609 S 4/1886 Buchanan
687,513 A 11/1901 Bibikov
886,860 A * 5/1908 Quin A43B 3/101
36/9 R
D86,152 S 2/1932 Bellak
D109,313 S 4/1938 Delman
D133,819 S 9/1942 Harris

OTHER PUBLICATIONS

Stylo, Stylo Shoes 1905 Suede Blue, Amazon.com, Inc., 6 pages Total, retrieved on Sep. 16, 2019 Retrieved from url: https://www.amazon.com.mx/STYLO-Zapatos-1905-Suede-Azul/dp/B01HU54DT6/ref=pd_sbs_309_3/141-0553040-1805003?_encoding=UTF8&pd_rd_i=B01HU54DT6&pd_rd_r=821a3147-a0ef-438a-9c94-8fe3d9f074ad&pd_rd_w=XqgJu&pd_rd_wg=n76tA&pf_rd_p=afcc0085-633d-4e65-bef4f1b100aadf84&pf_rd_r=NDNB381VSHHDVAPTDA4R&refRID=NDNB381VSHHDVAPTDA4R.

(Continued)

Primary Examiner — Rashida C. Walshon
(74) *Attorney, Agent, or Firm* — Arent Fox, LLP

(57) **CLAIM**

The ornamental design for a shoe, as shown and described.

DESCRIPTION

FIG. 1 is front left perspective view of a shoe showing our new design;
FIG. 2 is front view of the design shown in FIG. 1;
FIG. 3 is a rear view of the design shown in FIG. 1;
FIG. 4 is a left side view of the design shown in FIG. 1;
FIG. 5 is a right side view of the design shown in FIG. 1;
FIG. 6 is a top view of the design shown in FIG. 1; and,
FIG. 7 is a bottom view of the design shown in FIG. 1.

1 Claim, 7 Drawing Sheets

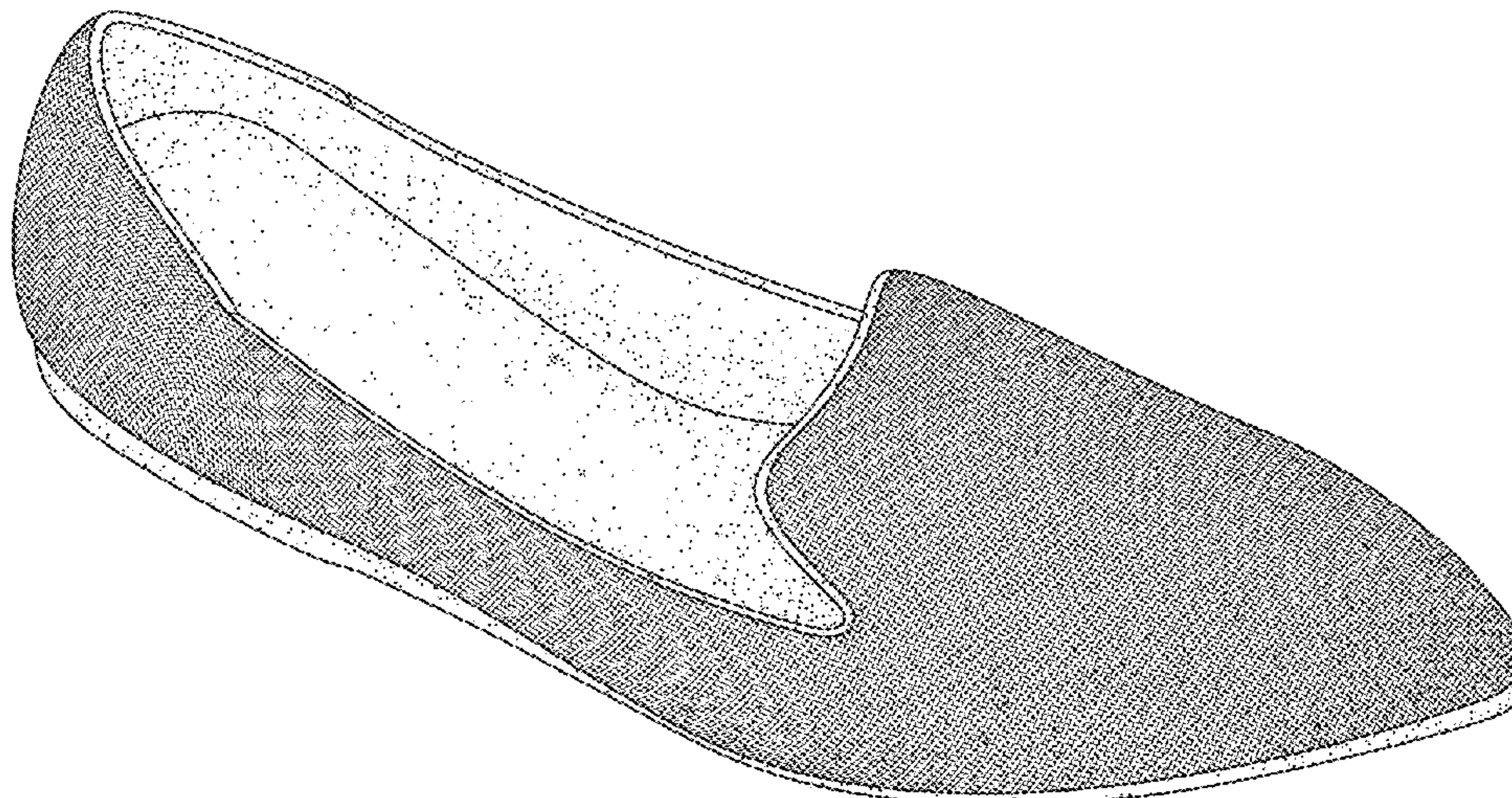

(56)

References Cited

U.S. PATENT DOCUMENTS

D247,932 S 5/1978 Katz
 D273,627 S 5/1984 Huberman et al.
 D499,865 S 12/2004 Belley et al.
 D500,191 S 12/2004 Belley et al.
 D527,513 S 9/2006 Della Vale
 D545,037 S 6/2007 Shaffer
 D571,084 S 6/2008 Comeau
 D571,548 S 6/2008 Seamans
 D579,637 S 11/2008 Liow
 D611,693 S 3/2010 Schwartz
 D612,591 S 3/2010 Schwartz
 D660,565 S 5/2012 Della Vale et al.
 D668,027 S 10/2012 Millieret
 D668,438 S 10/2012 Millieret
 D668,847 S 10/2012 Gavrieli et al.
 D668,848 S 10/2012 Gavrieli et al.
 D668,849 S 10/2012 Pozzi
 D668,850 S 10/2012 Pozzi
 D676,634 S 2/2013 Gavrieli et al.
 D693,103 S 11/2013 McMillan
 D730,030 S 5/2015 Della Valle et al.
 D730,635 S 6/2015 Lin
 D730,636 S 6/2015 Della Valle et al.
 D744,730 S 12/2015 Kirkwood
 D762,055 S * 7/2016 Kirkwood D2/971

D768,366 S 10/2016 Hawthornthwaite et al.
 D783,242 S 4/2017 Arzegar
 D783,988 S 4/2017 da Costa Pereira Machado
 D802,262 S * 11/2017 Kirkwood D2/926
 D804,156 S * 12/2017 Hawthornthwaite D2/939
 D809,754 S * 2/2018 Kim D2/923
 D811,068 S 2/2018 Kim
 D831,313 S * 10/2018 Hawthornthwaite D2/939
 D836,314 S 12/2018 Hawthornthwaite et al.
 D844,313 S * 4/2019 Hawthornwaite D2/971
 D855,951 S * 8/2019 Kirkwood D2/926

OTHER PUBLICATIONS

The Neiman Marcus Group, Inc., Alexander McQueen, Floral-Embroidered Satin Loafer, Nude/Multi, Neiman Marcus, 2 Pages Total, (2018), HJ27037091.
 The Neiman Marcus Group, Inc., Cole Haan, Air Morgan Smoking Slipper Black, Neiman Marcus, 2 Pages Total, (2018), HJ24043224.
 Chatty's 08, Color: White. Orange. Black. Rose. Green. Size: 22.0-24.5, Material: Grosgrain; Chatty's 11 New, Color: Beige. Orange. Red. Moss Green. Dark Brown, Size: 22.0-24.5, Material: Peach-Skin Fabric; Chatty's 10 New, Color: Beige. Rose. Brown. Black, Size: 22.0-24.5, Material: Peach-Skin Fabric; HC02019178, HC02019179, HC02019180, 1 Page Total, (Jun. 30, 1990).

* cited by examiner

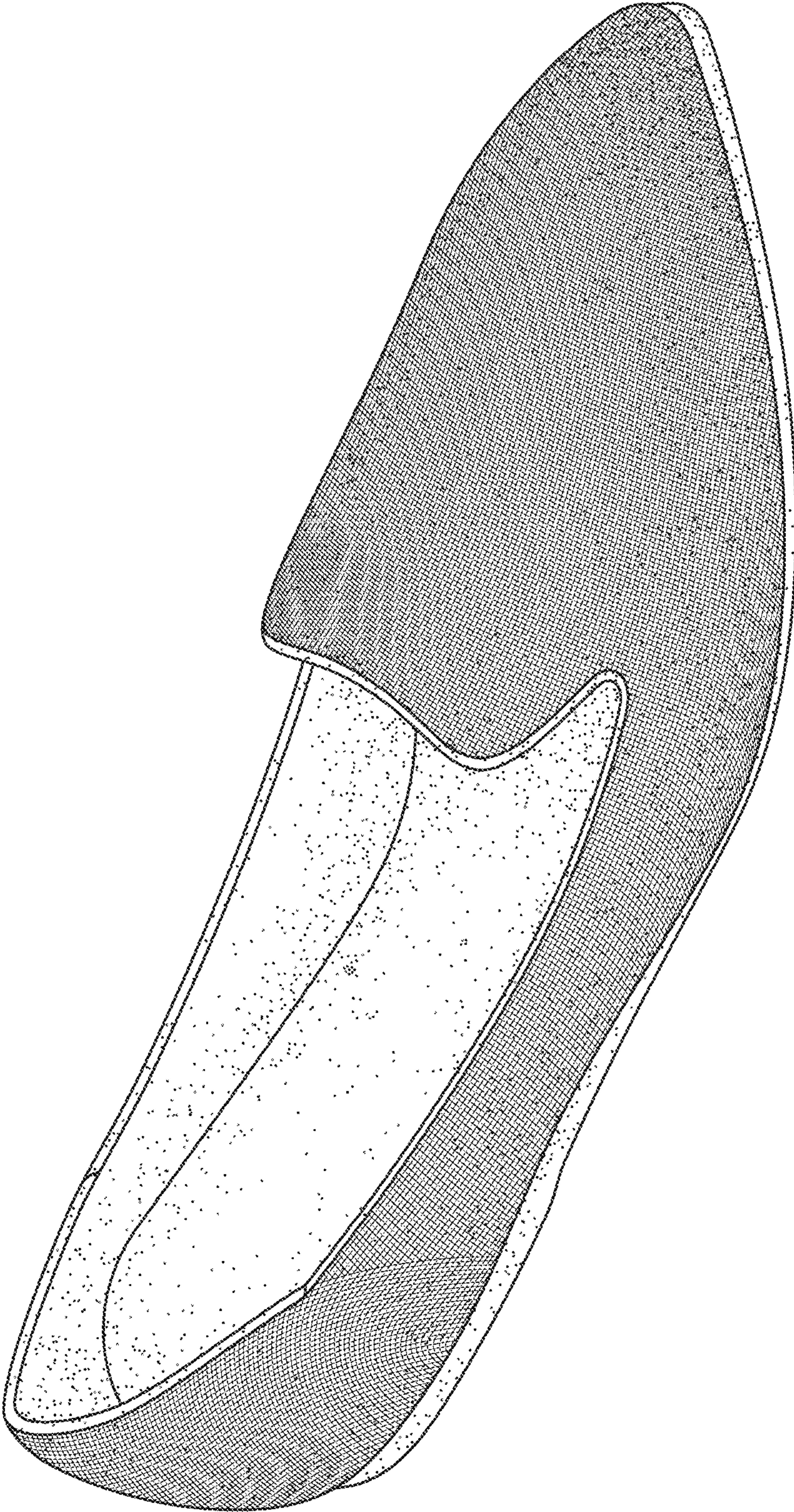

FIG. 1

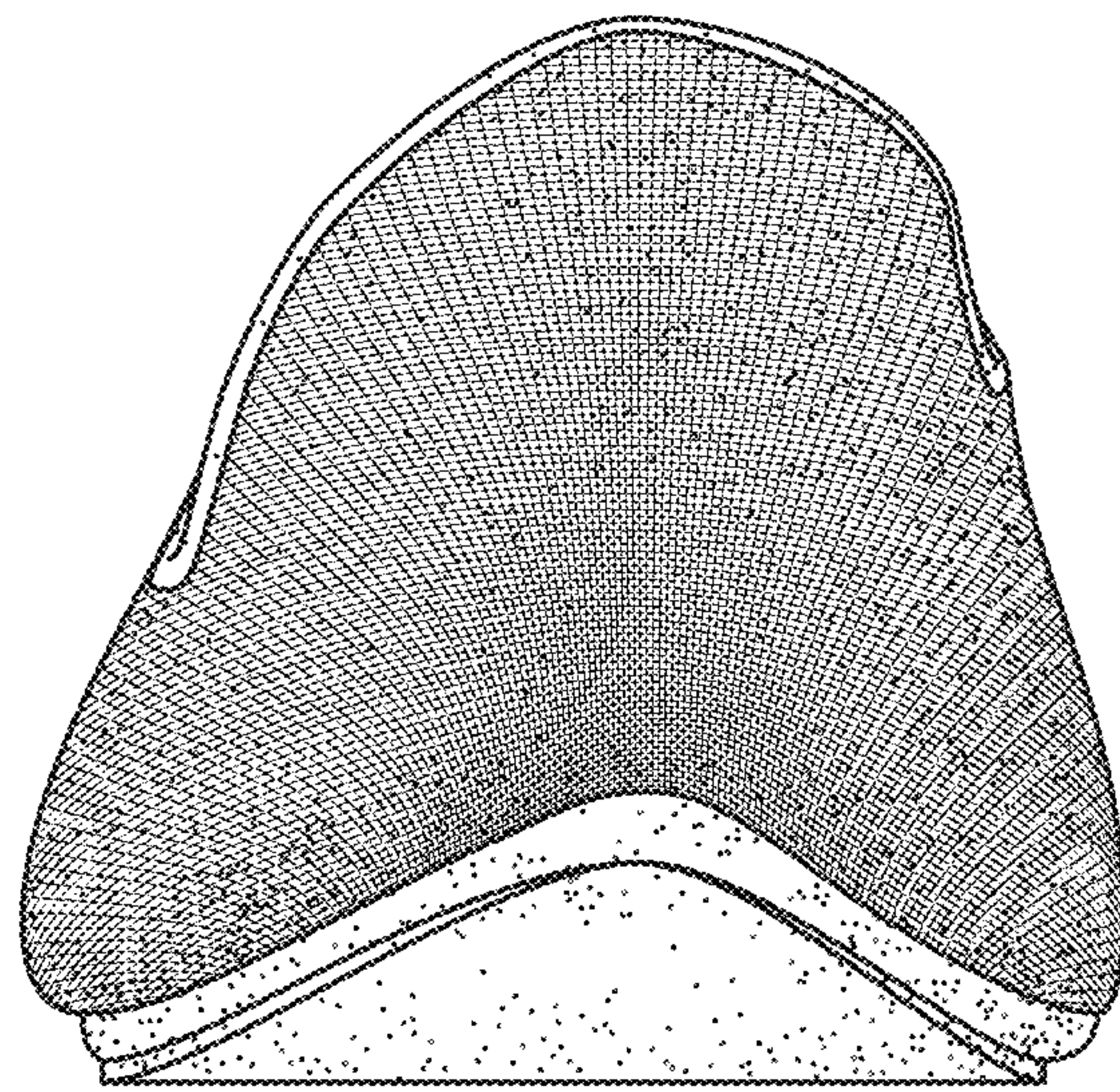

FIG. 2

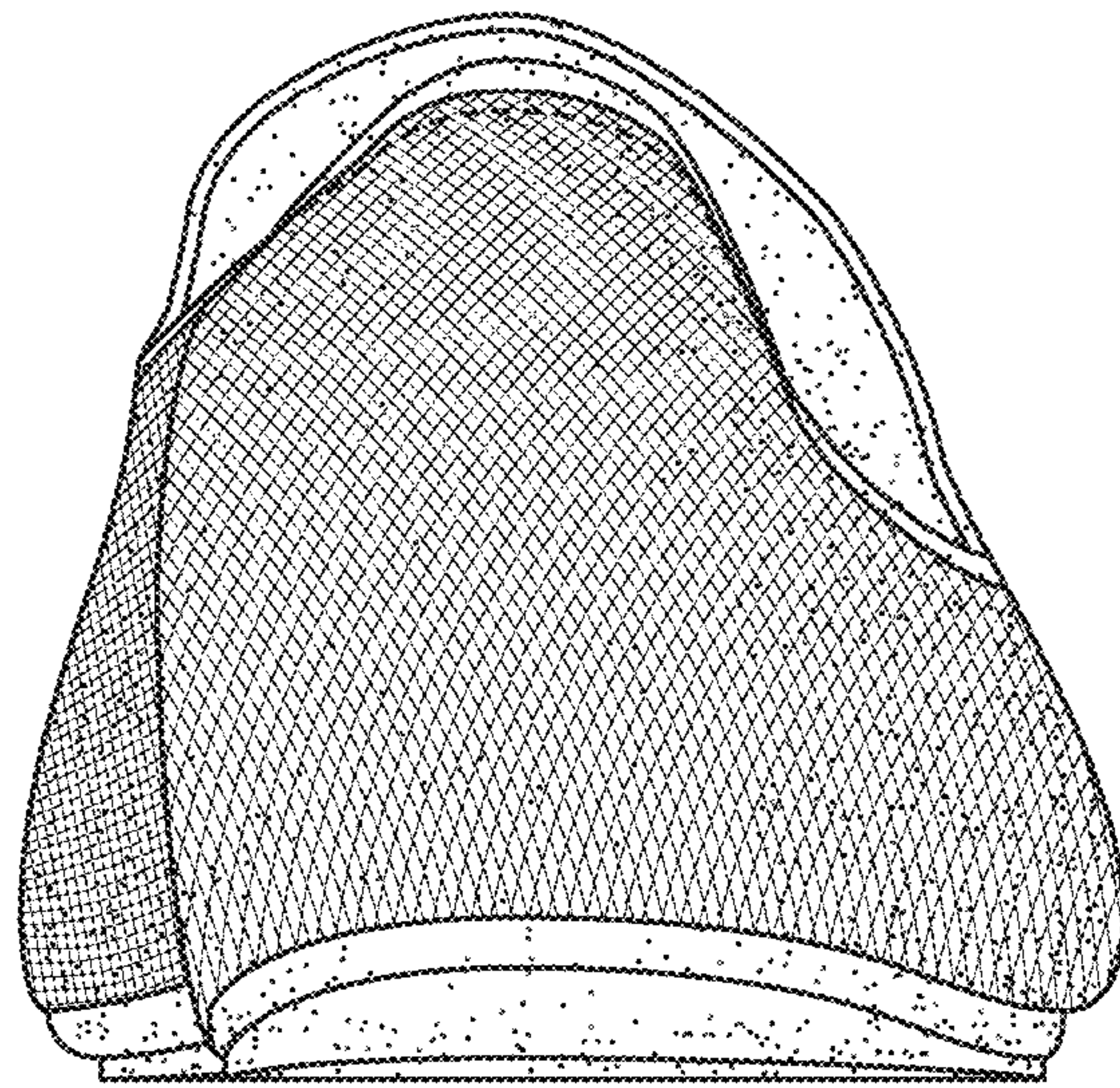

FIG. 3

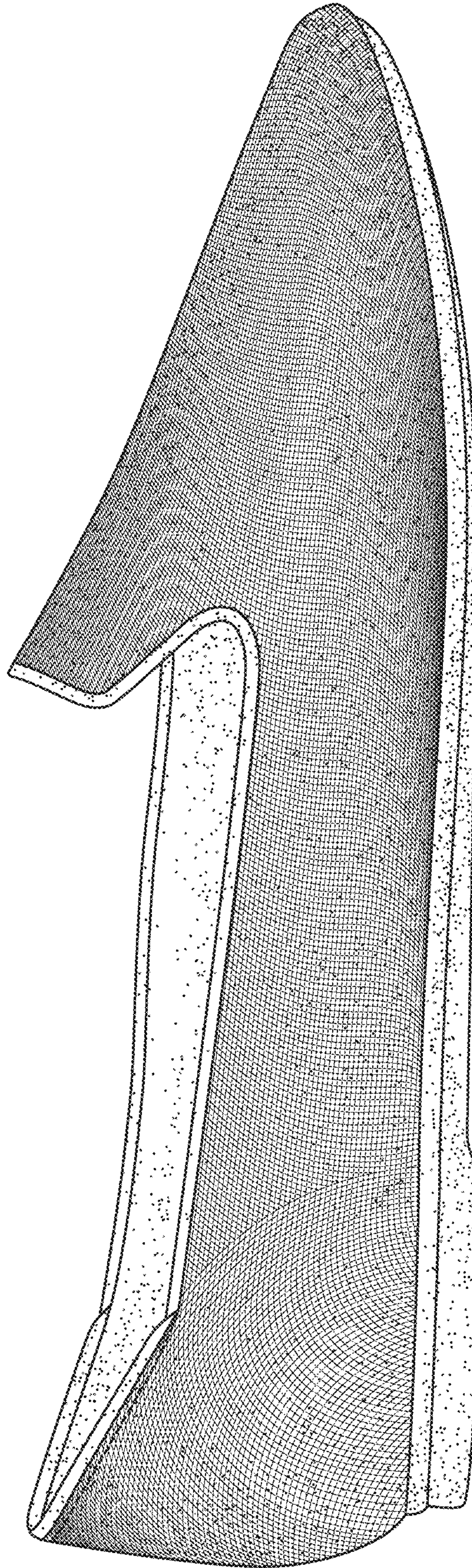

FIG. 4

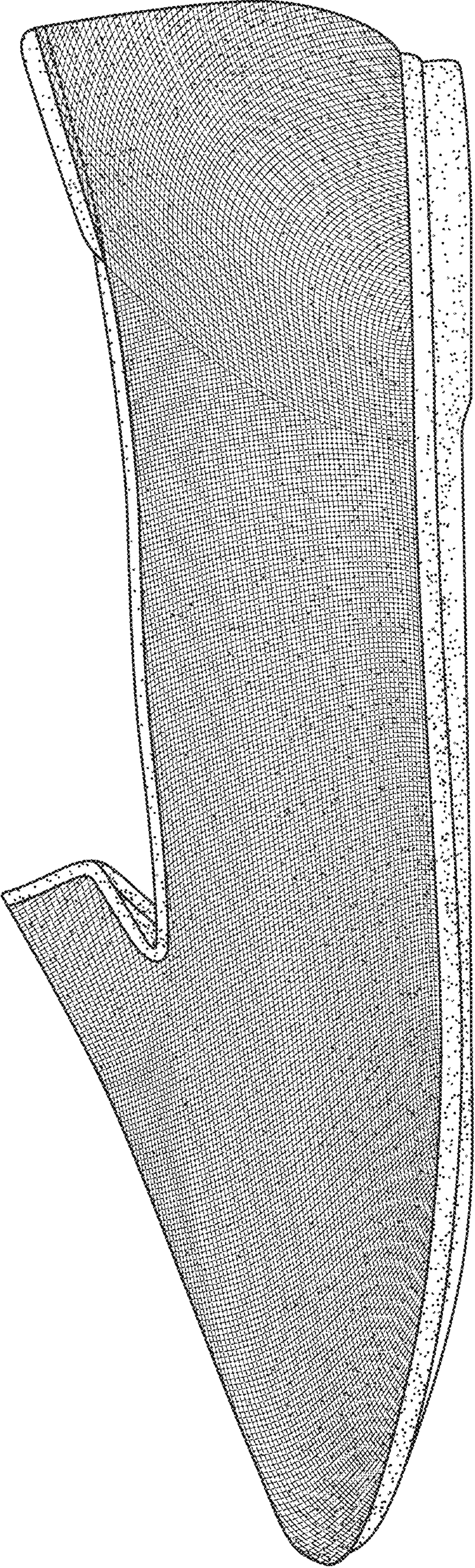

FIG. 5

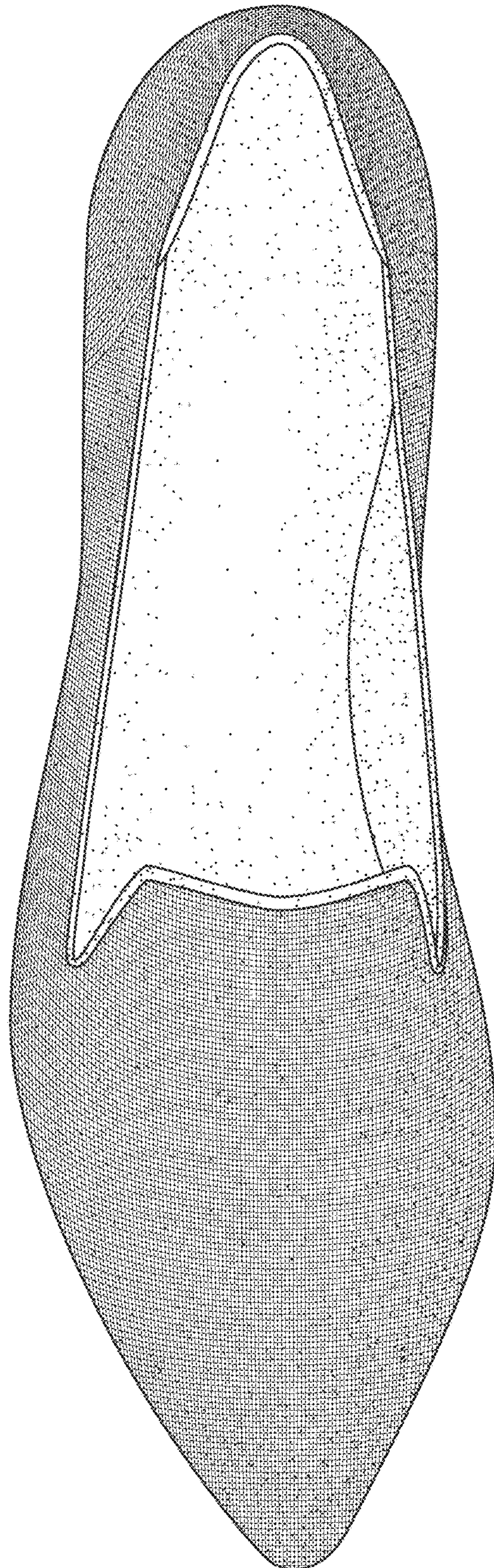

FIG. 6

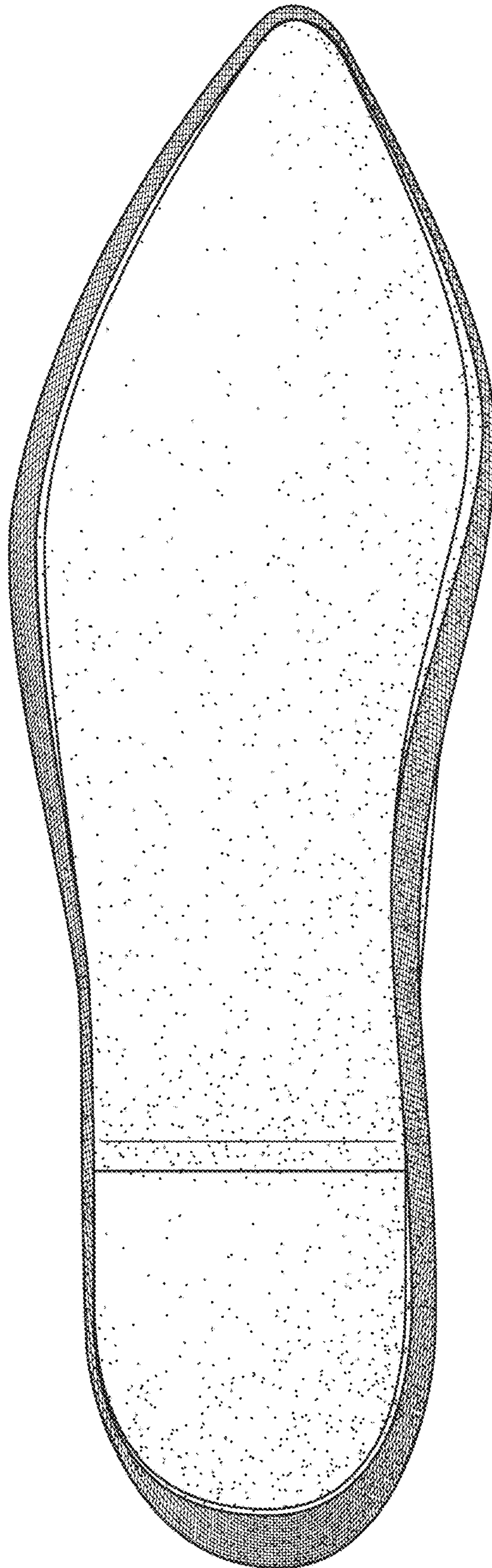

FIG. 7