



US00D885003S

(12) **United States Design Patent** (10) **Patent No.:** **US D885,003 S**
Nicholson (45) **Date of Patent:** **** May 19, 2020**

(54) **RESTAURANT SERVICE CART TRASH
HOLDER**

(71) Applicant: **Cambro Manufacturing Company,**
Huntington Beach, CA (US)

(72) Inventor: **Jeff Nicholson,** Long Beach, CA (US)

(73) Assignee: **Cambro Manufacturing Company,**
Huntington Beach, CA (US)

(**) Term: **15 Years**

(21) Appl. No.: **29/678,088**

(22) Filed: **Jan. 25, 2019**

(51) **LOC (12) Cl.** **23-99**

(52) **U.S. Cl.**

USPC **D34/1; D34/27**

(58) **Field of Classification Search**

USPC D34/1, 7, 14, 21; D7/601; 280/33.992;
D3/313, 304; D30/199; D6/553

CPC .. A47J 47/16; A47J 45/02; A47J 47/20; A47J
37/0786; A47G 21/145; A47L 15/502;

B62B 3/1428; B62B 3/1416; B62B 5/00;
B62B 9/26; B62B 1/14; B62B 3/1468

See application file for complete search history.

(56) **References Cited**

U.S. PATENT DOCUMENTS

D490,581 S * 5/2004 Keithly D34/1
D523,297 S * 6/2006 Yang D7/637
D523,298 S * 6/2006 Yang D7/637
D606,348 S * 12/2009 White D6/553

D637,397 S * 5/2011 Searcy D3/304
D667,633 S * 9/2012 Searcy D3/313
D684,741 S * 6/2013 Harris D34/1
D722,835 S * 2/2015 Dupont D7/637
D814,733 S * 4/2018 Peterson D34/7
D825,878 S * 8/2018 Lewis D34/7
D855,264 S * 7/2019 Myerson D30/199

* cited by examiner

Primary Examiner — Gino Colan

(74) *Attorney, Agent, or Firm* — George Bethel; Marcus
C. Dawes

(57) **CLAIM**

The ornamental design for a restaurant service cart trash
holder, as shown and described.

DESCRIPTION

FIG. 1 shows a front top left perspective view of the
restaurant service cart trash holder.

FIG. 2 shows a front elevation view thereof.

FIG. 3 shows a top plan view thereof.

FIG. 4 shows a left side elevation view thereof.

FIG. 5 shows a right side elevation view thereof.

FIG. 6 shows a rear elevation view thereof.

FIG. 7 shows a bottom plan view thereof.

FIG. 8 shows a bottom perspective view thereof; and,

FIG. 9 shows a perspective view of the restaurant service
cart trash holder with the service cart and utensil holder to
illustrate the environment in which it is used.

The broken lines shown in FIG. 9 are included for the
purpose of illustrating environment and form no part of the
claimed design.

1 Claim, 6 Drawing Sheets

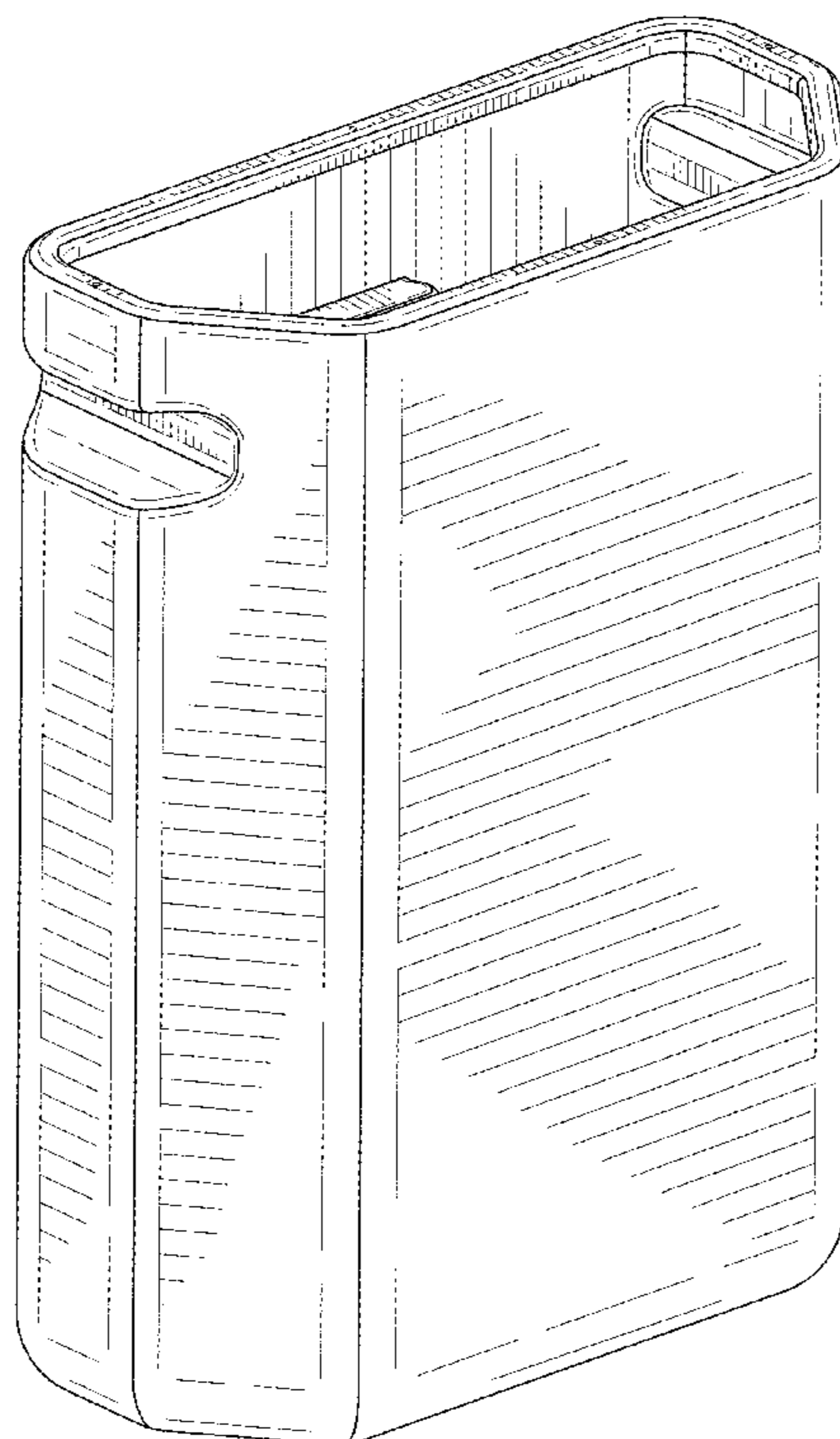

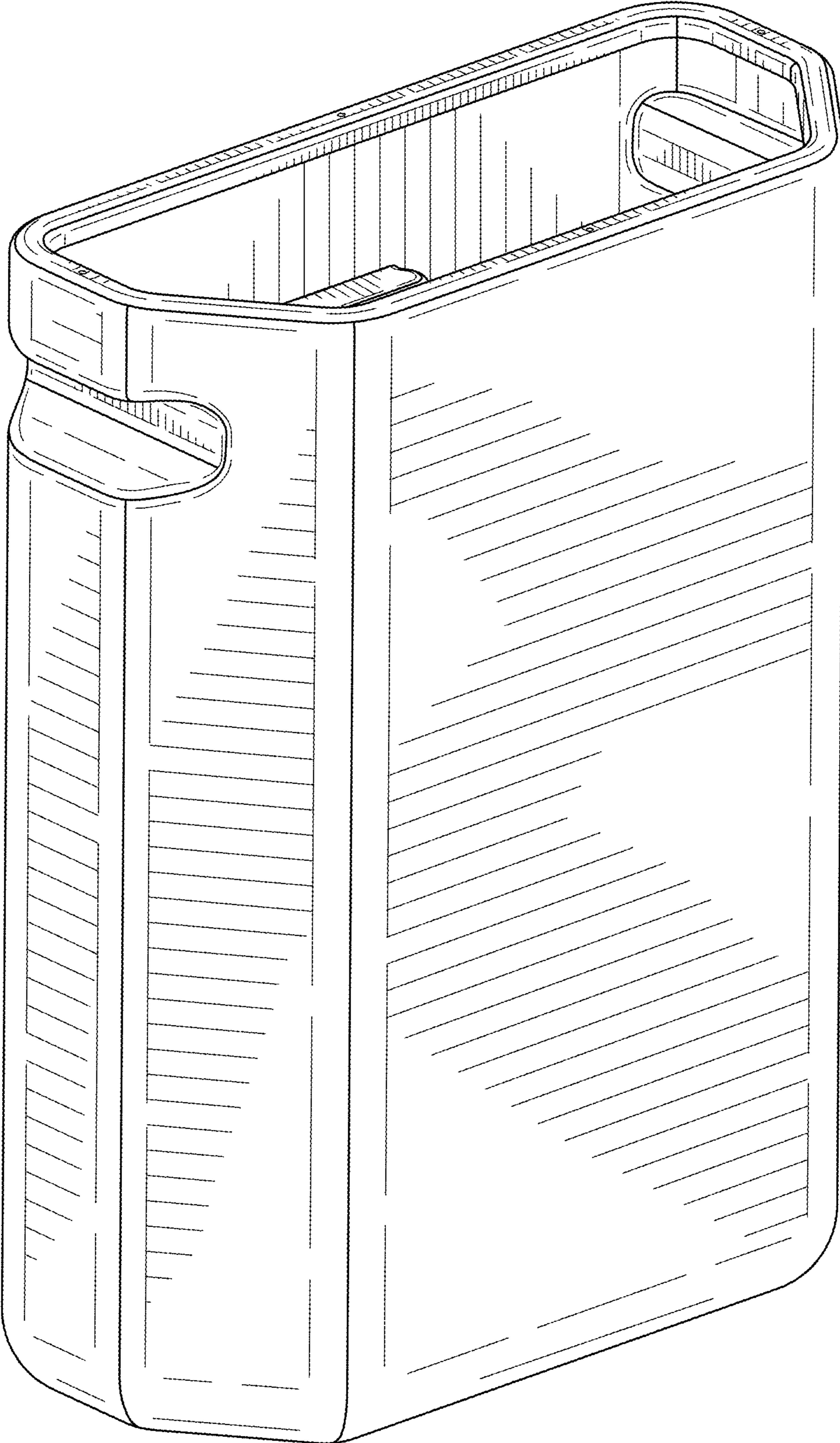

FIG. 1

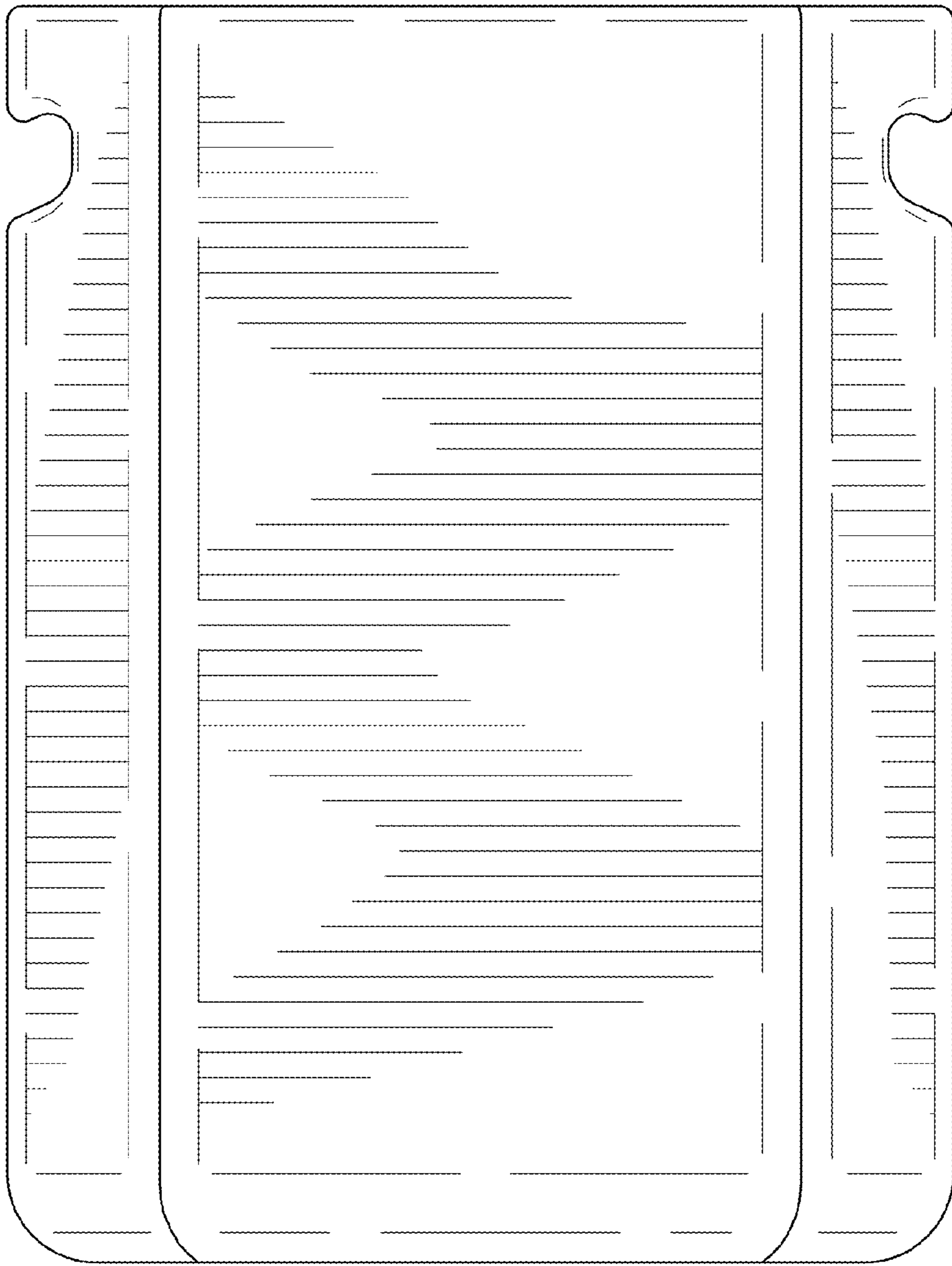
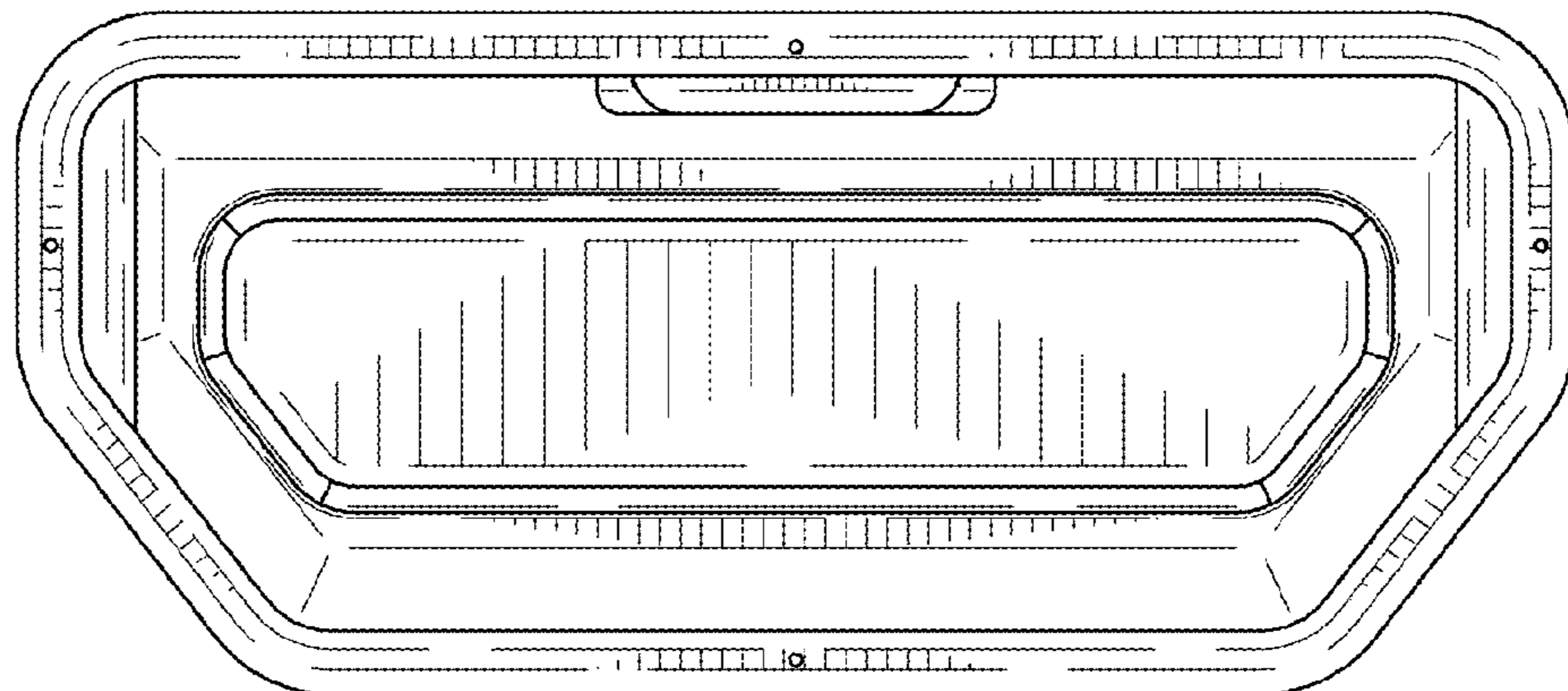

FIG. 2

FIG. 3



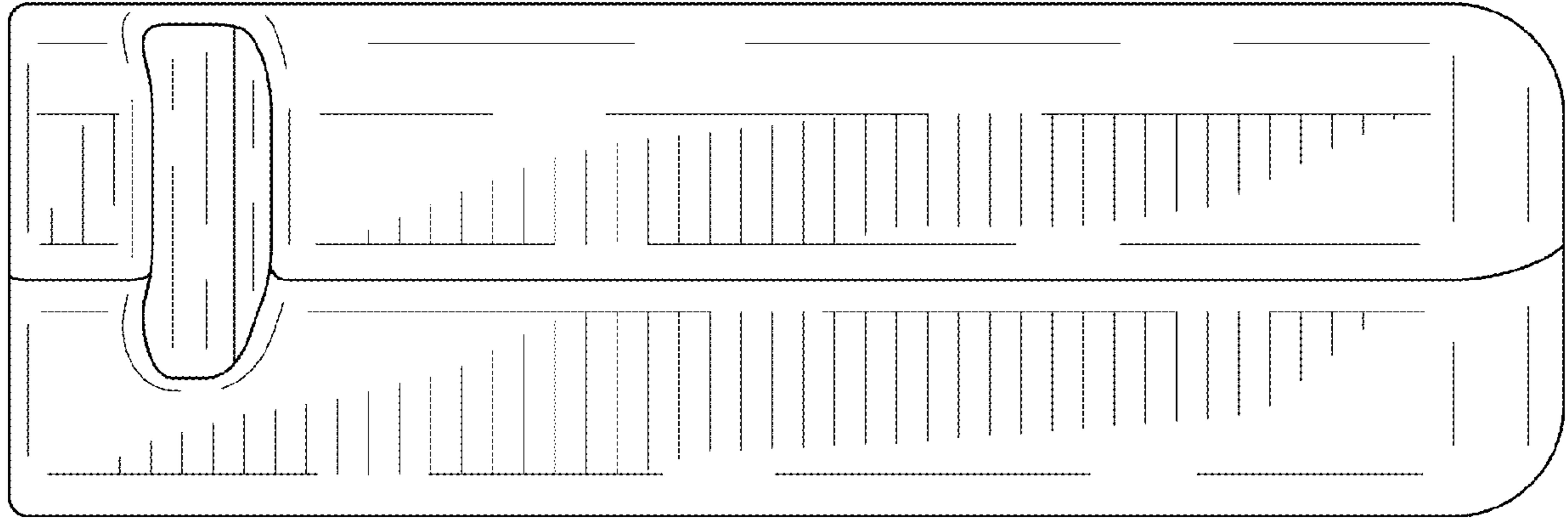

FIG. 4

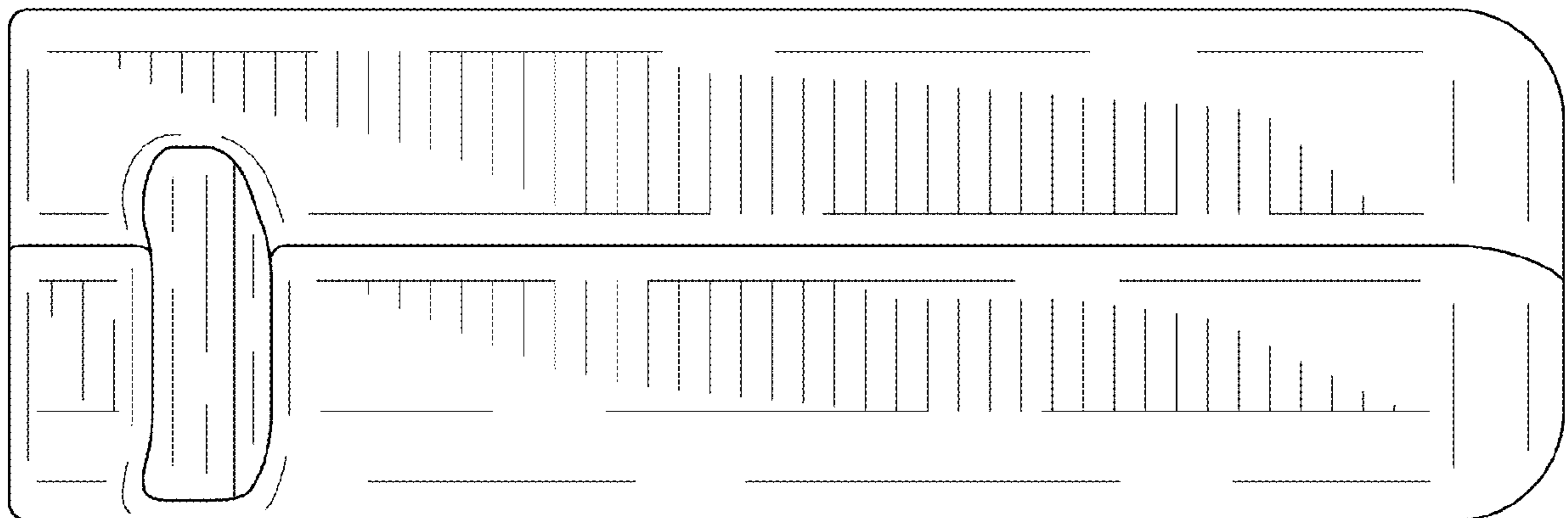

FIG. 5

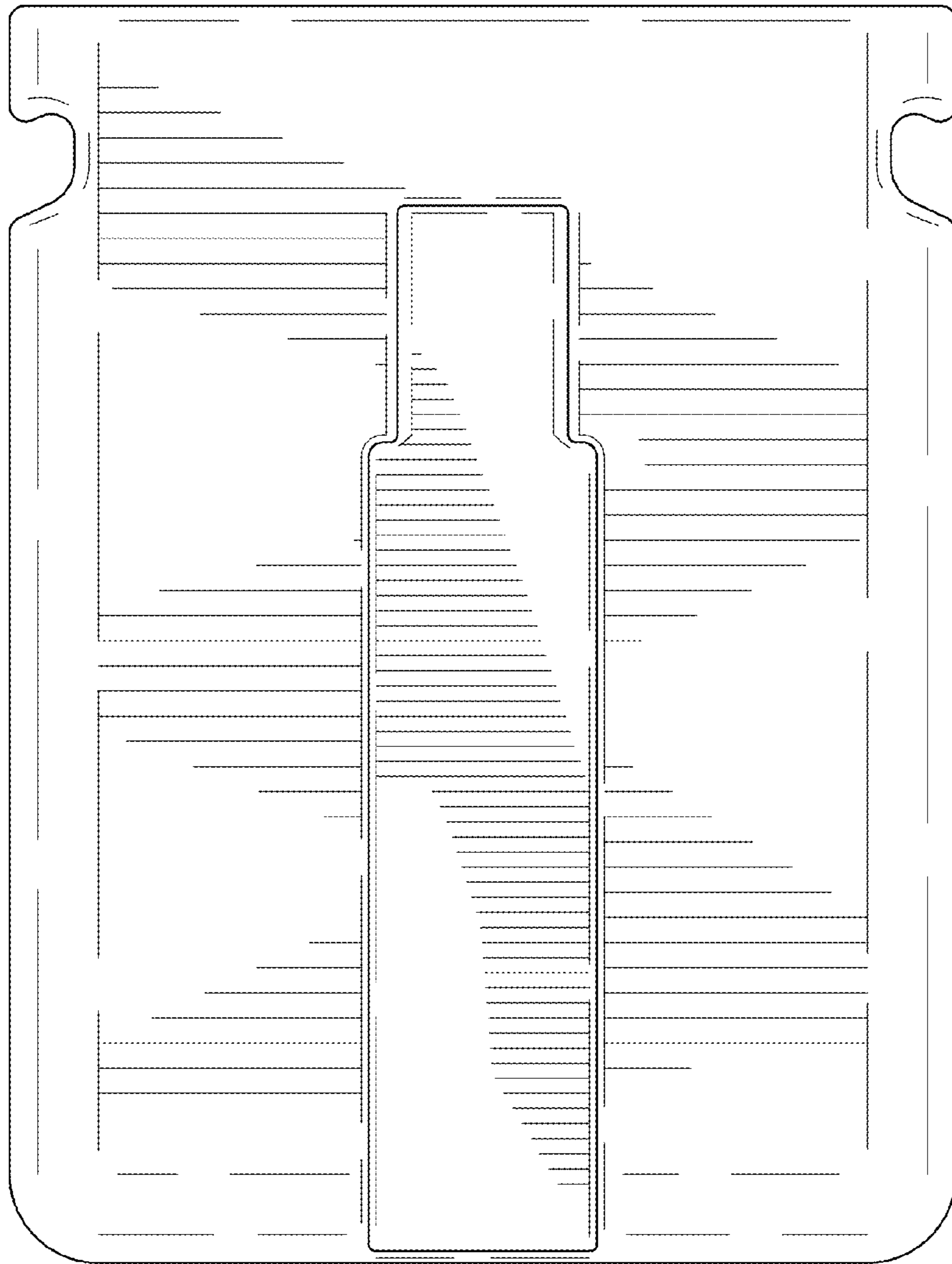
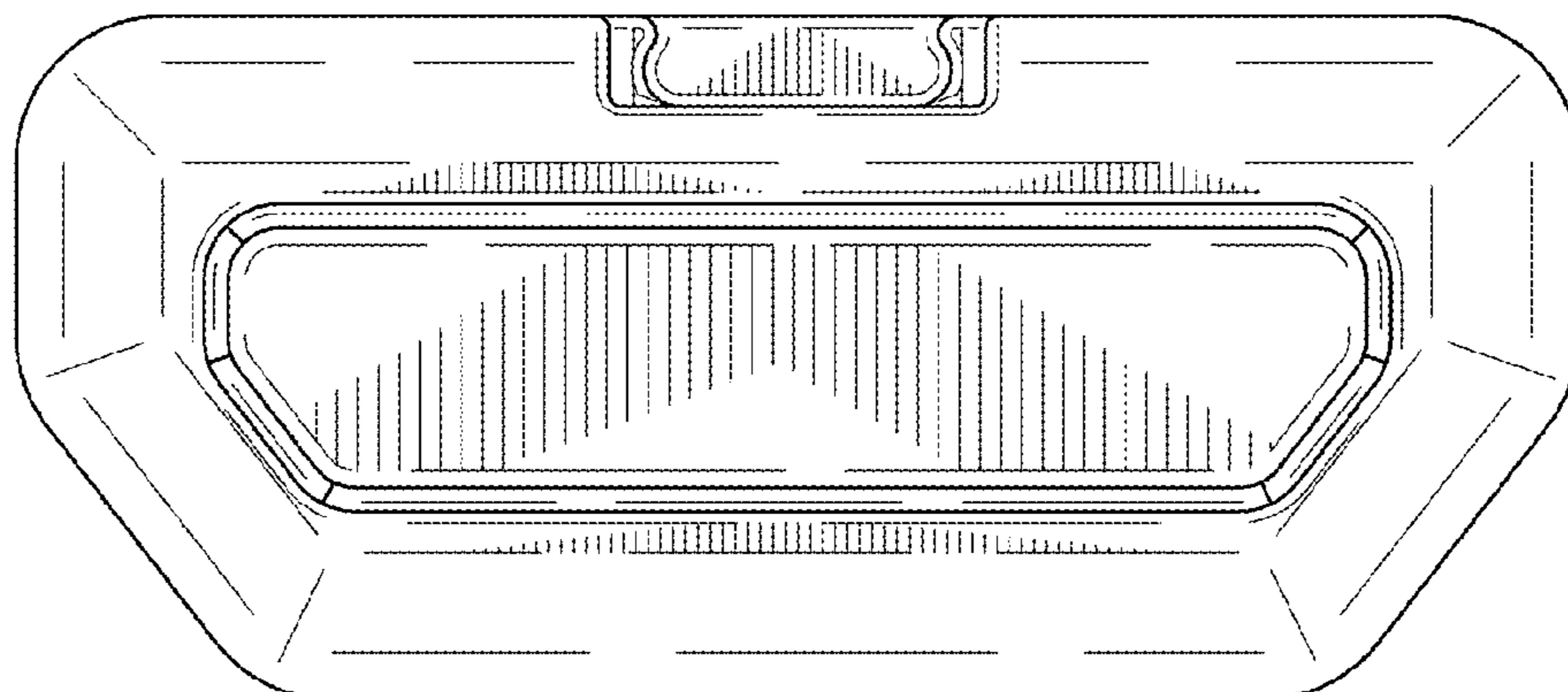

FIG. 6

FIG. 7



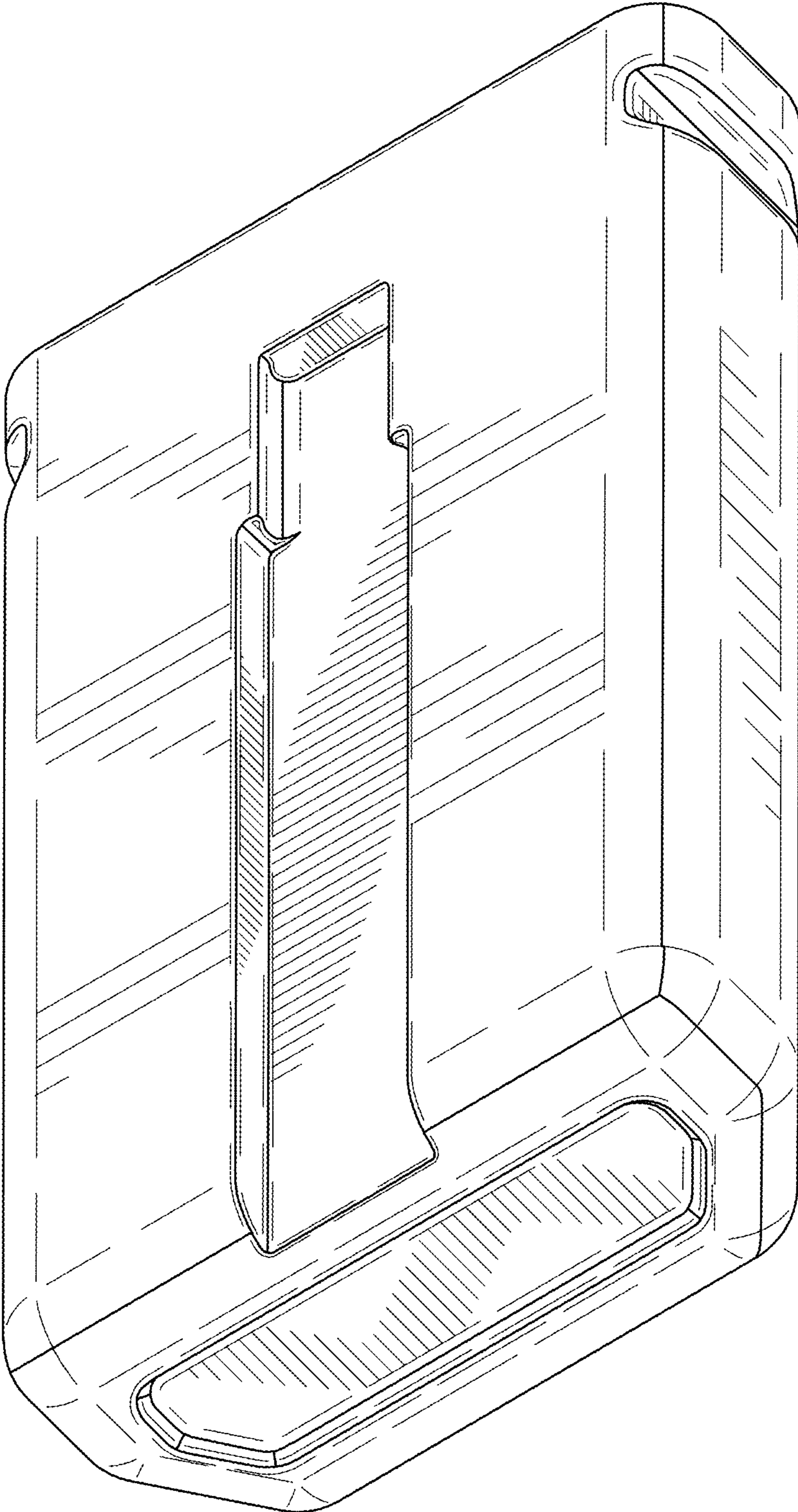

FIG. 8

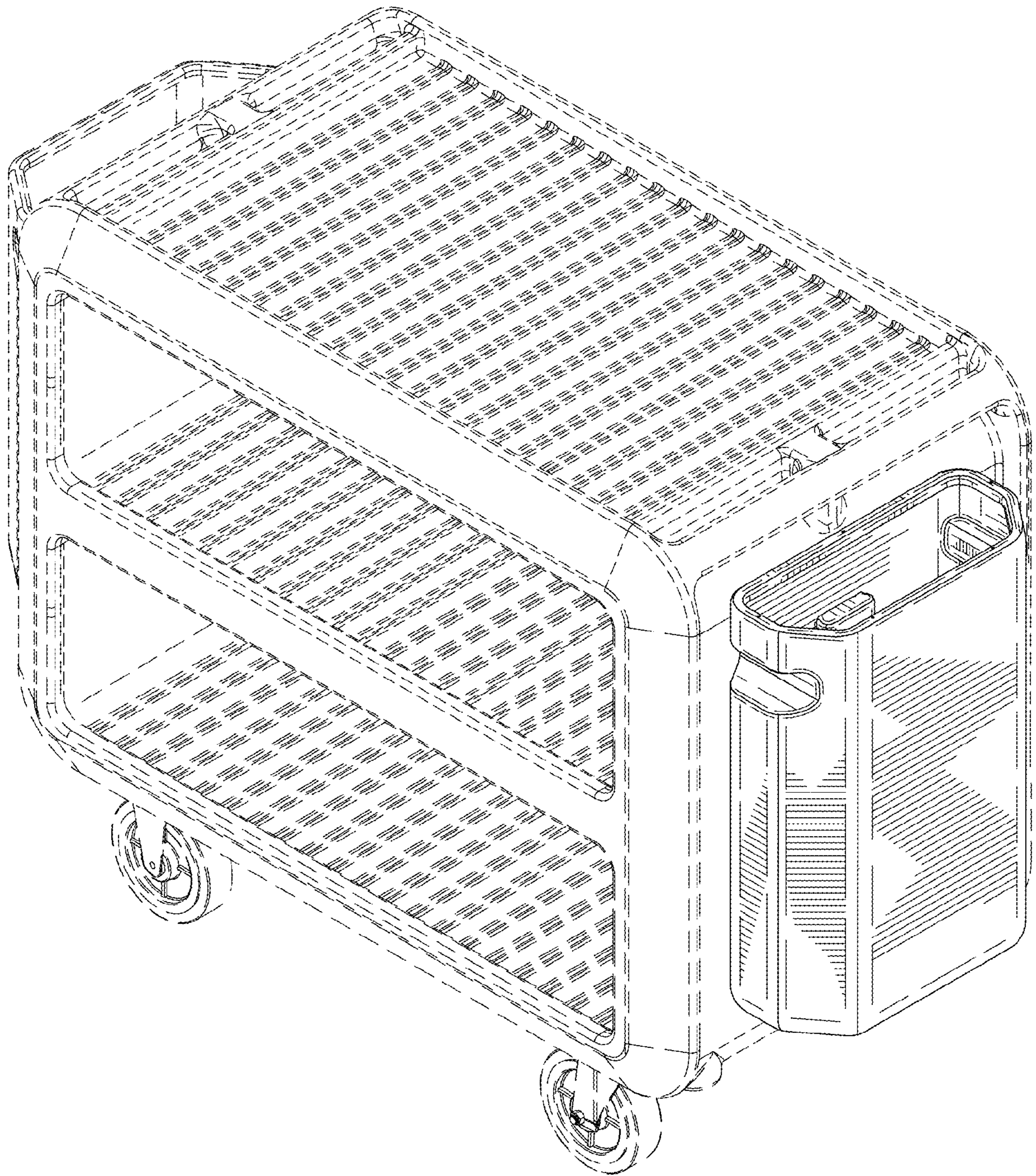

FIG. 9