



US00D884983S

(12) **United States Design Patent**
Hampel

(10) **Patent No.:** **US D884,983 S**

(45) **Date of Patent:** **** May 19, 2020**

(54) **COOP**

(71) Applicant: **Lance T. Hampel**, Fredericksburg, TX
(US)

(72) Inventor: **Lance T. Hampel**, Fredericksburg, TX
(US)

(**) Term: **15 Years**

(21) Appl. No.: **29/660,348**

(22) Filed: **Aug. 20, 2018**

(51) **LOC (12) Cl.** **30-02**

(52) **U.S. Cl.**
USPC **D30/108**

(58) **Field of Classification Search**
USPC D30/108–119, 160, 161, 199; D21/424,
D21/433, 451, 452, 453, 454, 455, 465,
D21/483, 510, 548, 549, 506–511, 537;
D25/16, 17, 22, 33; 119/161, 174, 246,
119/269, 300–311, 319, 416–419, 421,
119/428–435, 452, 459, 467, 474, 482,
119/487, 494–495, 498–499, 500–503,
119/516

CPC A01K 1/0245; A01K 1/00; A01K 1/02;
A01K 1/03; A01K 1/031

See application file for complete search history.

(56) **References Cited**

U.S. PATENT DOCUMENTS

D240,051 S *	5/1976	Mayfield	D30/113
D267,904 S *	2/1983	Hampel	D25/1
D335,002 S *	4/1993	Read	D11/145
D363,367 S *	10/1995	Hampel	D30/108
D425,675 S *	5/2000	Bonder	D30/124
D426,351 S *	6/2000	Hampel	D30/108
D658,816 S *	5/2012	Lee	D30/112
D664,302 S *	7/2012	Lee	D30/112

D667,594 S *	9/2012	Valle	D30/108
D703,390 S *	4/2014	Scott	D30/108
D719,704 S *	12/2014	Lee	D30/108
D767,215 S *	9/2016	Lalonde	D30/112
D804,737 S *	12/2017	Fisher	D30/108
2009/0229534 A1 *	9/2009	Fredericks	A01K 1/0023 119/484
2009/0288614 A1 *	11/2009	Connot	A01K 1/0088 119/501
2015/0351361 A1 *	12/2015	VanBuuren	A01K 1/0064 119/416

(Continued)

OTHER PUBLICATIONS

“Ultimate Chicken Coop Design Hampel” available Aug. 16, 2018, [online], [site visited Aug. 10, 2019]. Retrieved from Internet, URL:https://www.youtube.com/watch?v=5yxLGhd2s18 (Year: 2018).*

(Continued)

Primary Examiner — Michael C Stout
Assistant Examiner — Katrina N Gonzalez
(74) *Attorney, Agent, or Firm* — Quarles & Brady LLP

(57) **CLAIM**

The ornamental design for a coop, as shown and described.

DESCRIPTION

FIG. 1 is an isometric view of a top, front, and left side of an ornamental design for a coop;
FIG. 2 is a left side elevational view of the coop of FIG. 1;
FIG. 3 is a right side elevational view of the coop of FIG. 1;
FIG. 4 is a front elevational view of the coop of FIG. 1;
FIG. 5 is a rear elevational view of the coop of FIG. 1; and,
FIG. 6 is a top plan view of the coop of FIG. 1.

The dash-dash-dash broken lines are included for the purpose of illustrating portions that form no part of the claimed design.

1 Claim, 6 Drawing Sheets

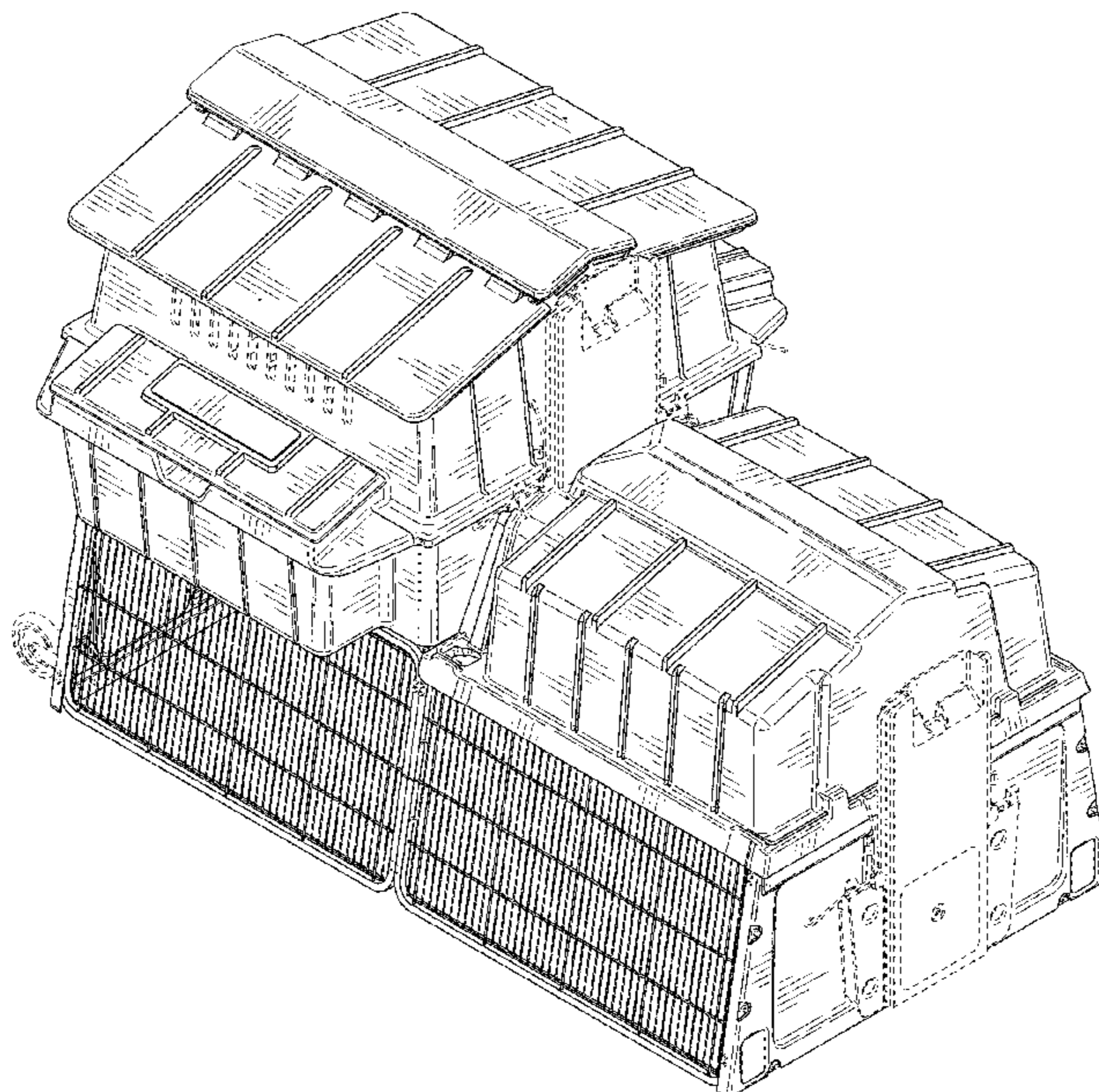

(56)

References Cited

U.S. PATENT DOCUMENTS

2017/0295756 A1* 10/2017 Rynne A01K 1/0035
2018/0359989 A1* 12/2018 Hampel A01K 1/0088

OTHER PUBLICATIONS

“Fill it with chickens” available Oct. 18, 2018, [online], [site visited Aug. 10, 2019]. Retrieved from Internet, URL:<https://www.facebook.com/HampelCoop/photos/a.1045808935596447/1083172375193436/?type=3&theater> (Year: 2018).*

* cited by examiner

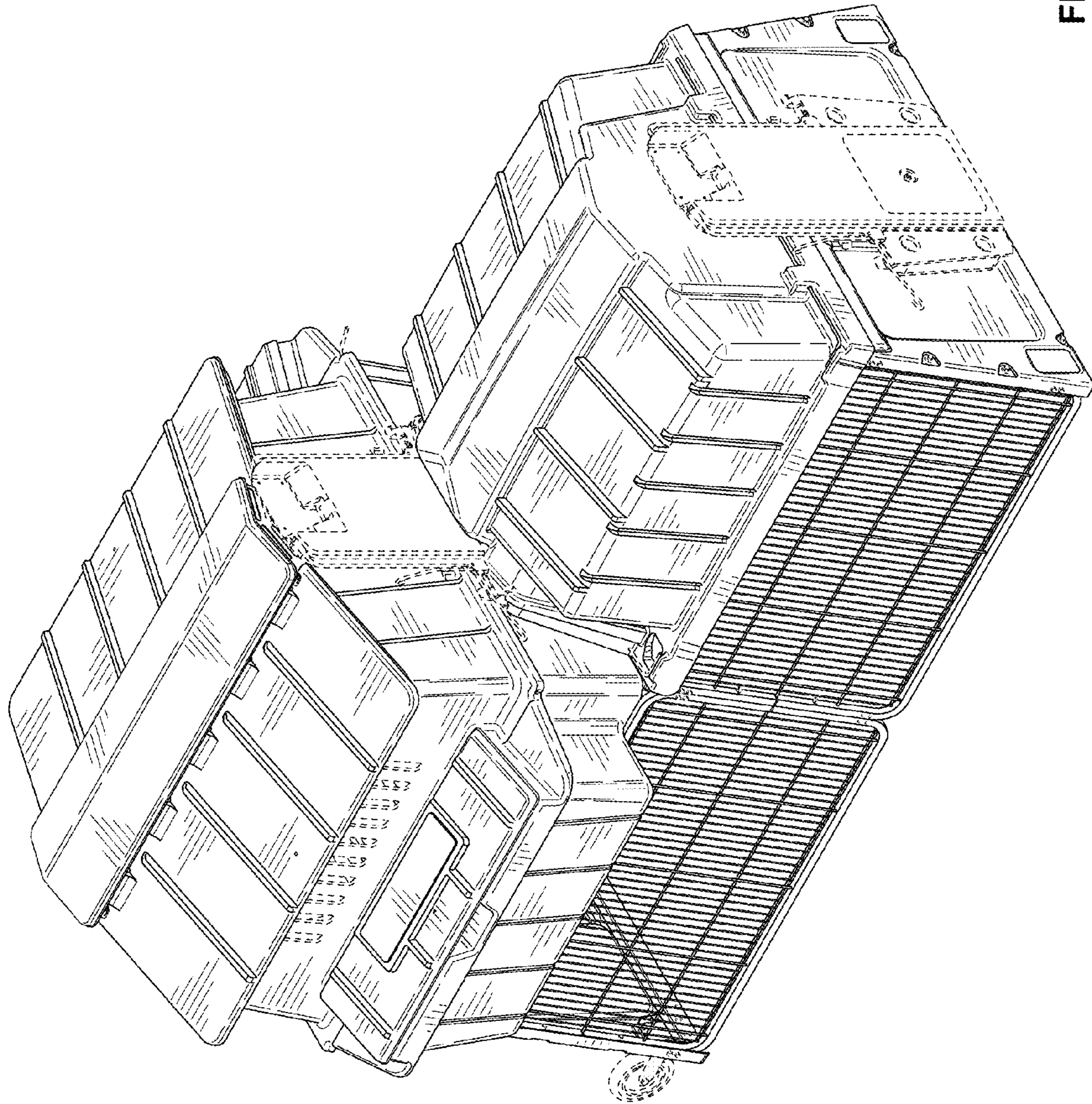

FIG. 1

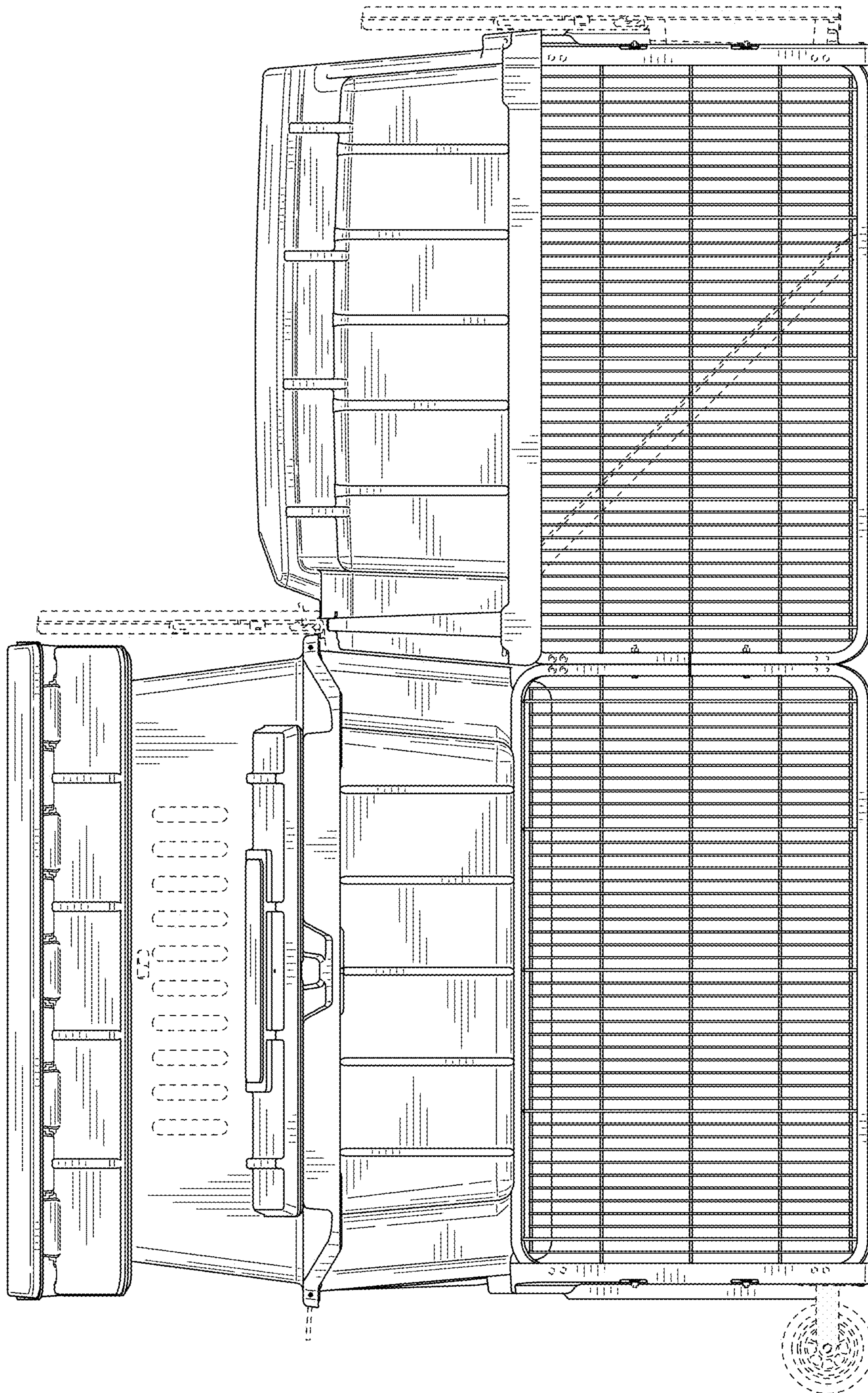

FIG. 2

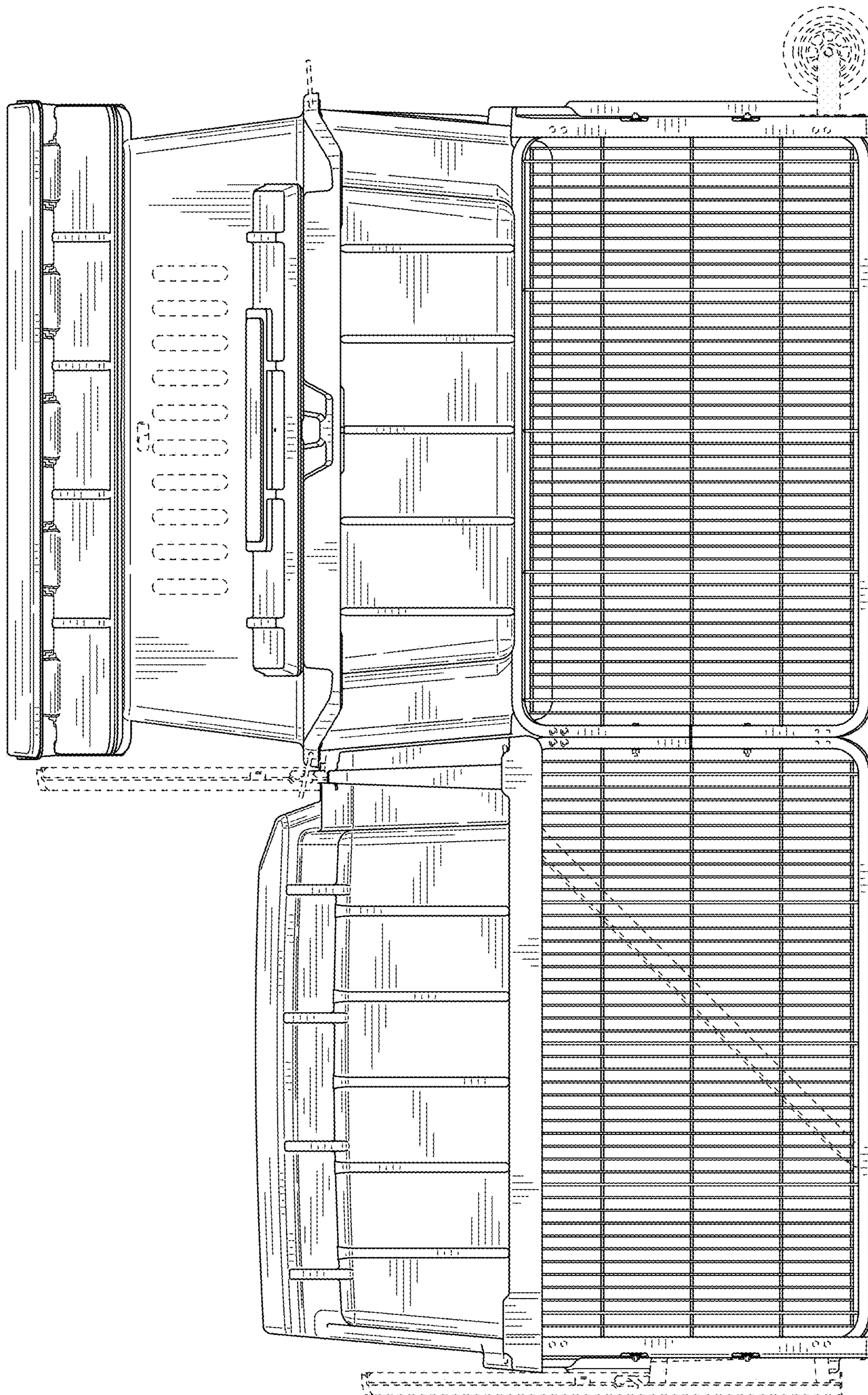

FIG. 3

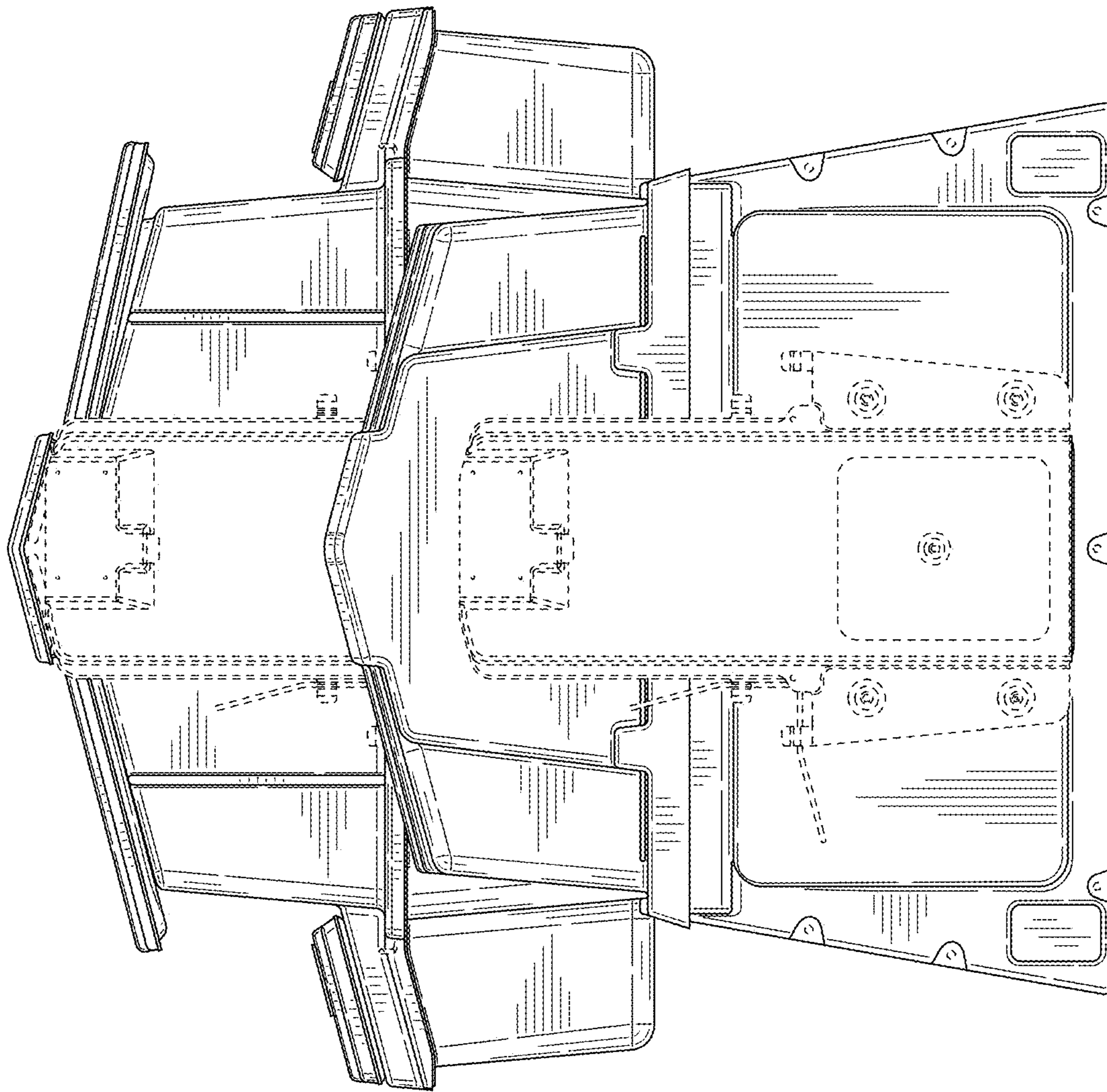

FIG. 4

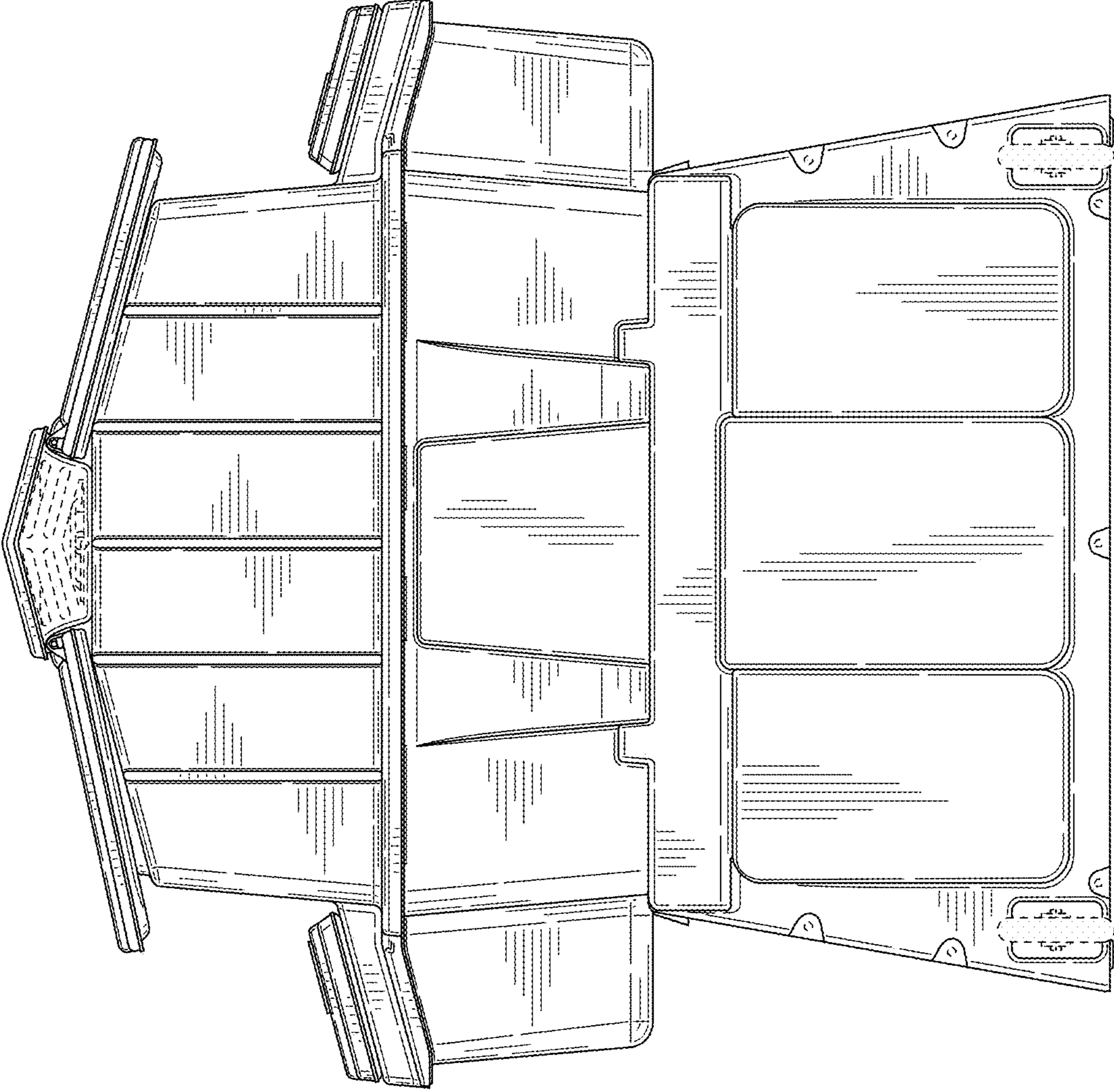

FIG. 5

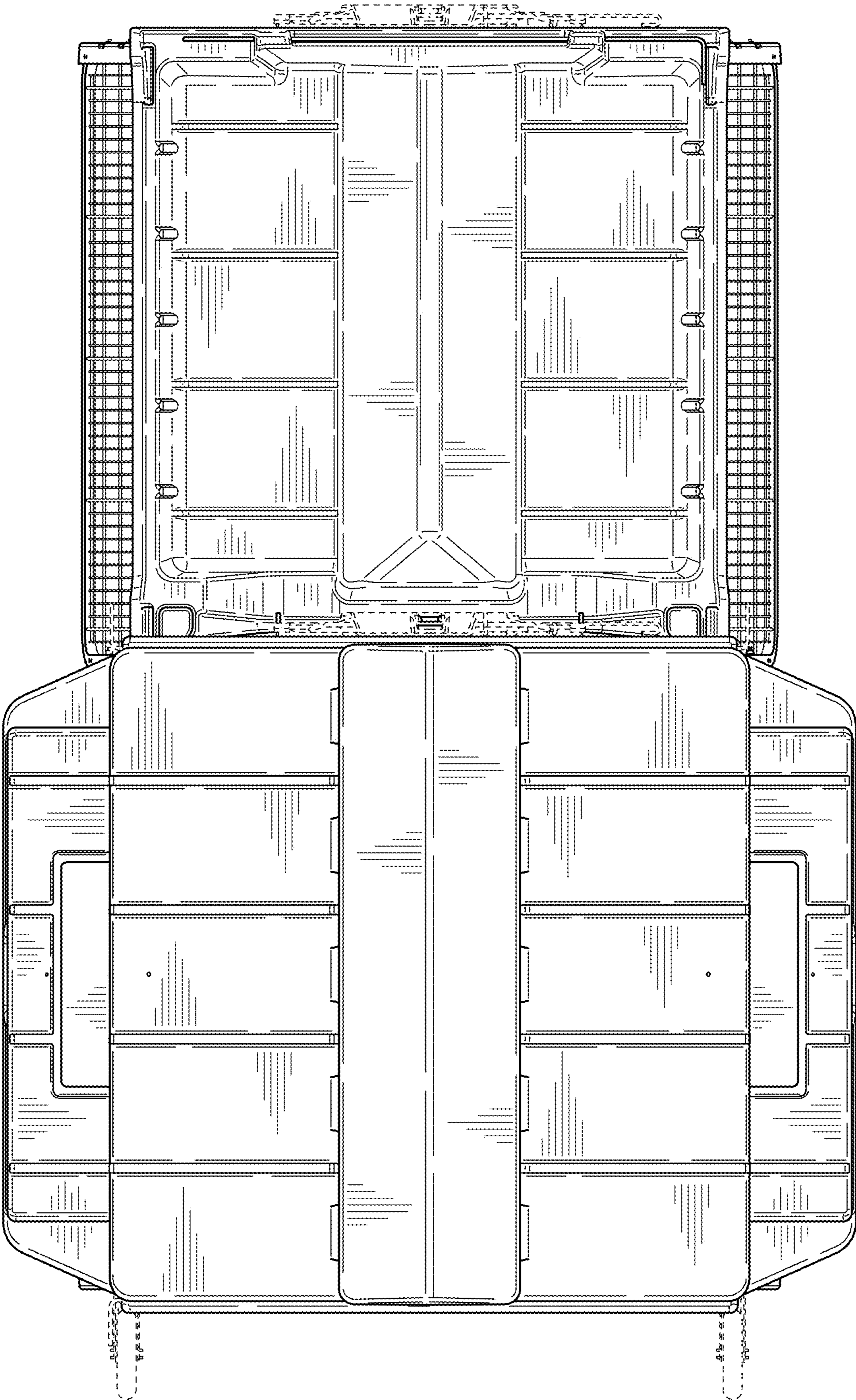

FIG. 6