



US00D884958S

(12) **United States Design Patent** (10) **Patent No.:** **US D884,958 S**  
**Crosby** (45) **Date of Patent:** **\*\* May 19, 2020**

(54) **LIGHTING FIXTURE**  
(71) Applicant: **Boyd Lighting Fixture Company,**  
Sausalito, CA (US)  
(72) Inventor: **Doyle Crosby,** San Rafael, CA (US)  
(73) Assignee: **BOYD LIGHTING FIXTURE**  
**COMPANY,** Sausalito, CA (US)

7,563,980 B2 7/2009 Wimberly  
D604,886 S 11/2009 Rugee  
D612,535 S 3/2010 Fisher et al.  
D615,697 S 5/2010 Otero  
D646,426 S 10/2011 Wolk  
8,342,718 B2 1/2013 Kikoski  
D700,734 S 3/2014 Chan  
8,714,775 B2 5/2014 Bracher et al.  
D772,472 S \* 11/2016 Velez ..... D26/106  
(Continued)

(\*\*) Term: **15 Years**

**OTHER PUBLICATIONS**

(21) Appl. No.: **29/694,103**

Boyd Lighting Fixture Company email, "For the love of mid century modern. See the best from Instagram.", 6 pages Jan. 23, 2018.

(22) Filed: **Jun. 7, 2019**

(Continued)

**Related U.S. Application Data**

(63) Continuation of application No. 15/812,755, filed on Nov. 14, 2017, now Pat. No. 10,344,957.

*Primary Examiner* — Brian N. Vinson

(51) **LOC (12) Cl.** ..... **26-99**

(74) *Attorney, Agent, or Firm* — Heslin Rothenberg Farley and Mesiti PC

(52) **U.S. Cl.**  
USPC ..... **D26/118**

(57) **CLAIM**

(58) **Field of Classification Search**  
USPC ..... D26/106, 113, 118; D22/122  
CPC ..... F21V 21/116; F21V 5/002; F21V 21/005;  
F21V 21/26; F21S 8/036; F21S 8/043;  
F21Y 2113/20; F21Y 2115/10  
See application file for complete search history.

The ornamental design for a lighting fixture, as shown and described.

**DESCRIPTION**

(56) **References Cited**

**U.S. PATENT DOCUMENTS**

D167,020 S \* 6/1952 Borowitz ..... D26/106  
D172,265 S \* 5/1954 Borowitz ..... D26/106  
D241,637 S \* 9/1976 Emmel ..... D22/122  
D441,119 S 4/2001 Crosby  
D442,317 S 5/2001 Crosby  
D456,550 S 4/2002 Clodagh  
D532,146 S 11/2006 Crosby  
D532,147 S 11/2006 Crosby  
D536,468 S 2/2007 Crosby  
D558,912 S 1/2008 Crosby

FIG. 1 is a left perspective view of a lighting fixture according to the new design;  
FIG. 2 is a right perspective view thereof;  
FIG. 3 is a top view thereof;  
FIG. 4 is a front elevational view thereof;  
FIG. 5 is a left side elevational view thereof;  
FIG. 6 is a right side elevational view thereof;  
FIG. 7 is a bottom view thereof;  
FIG. 8 is another front elevational view thereof; and,  
FIG. 9 is another left perspective view thereof.  
The broken lines in the drawing illustrate portions of the lighting fixture which form no part of the claimed design.

**1 Claim, 5 Drawing Sheets**

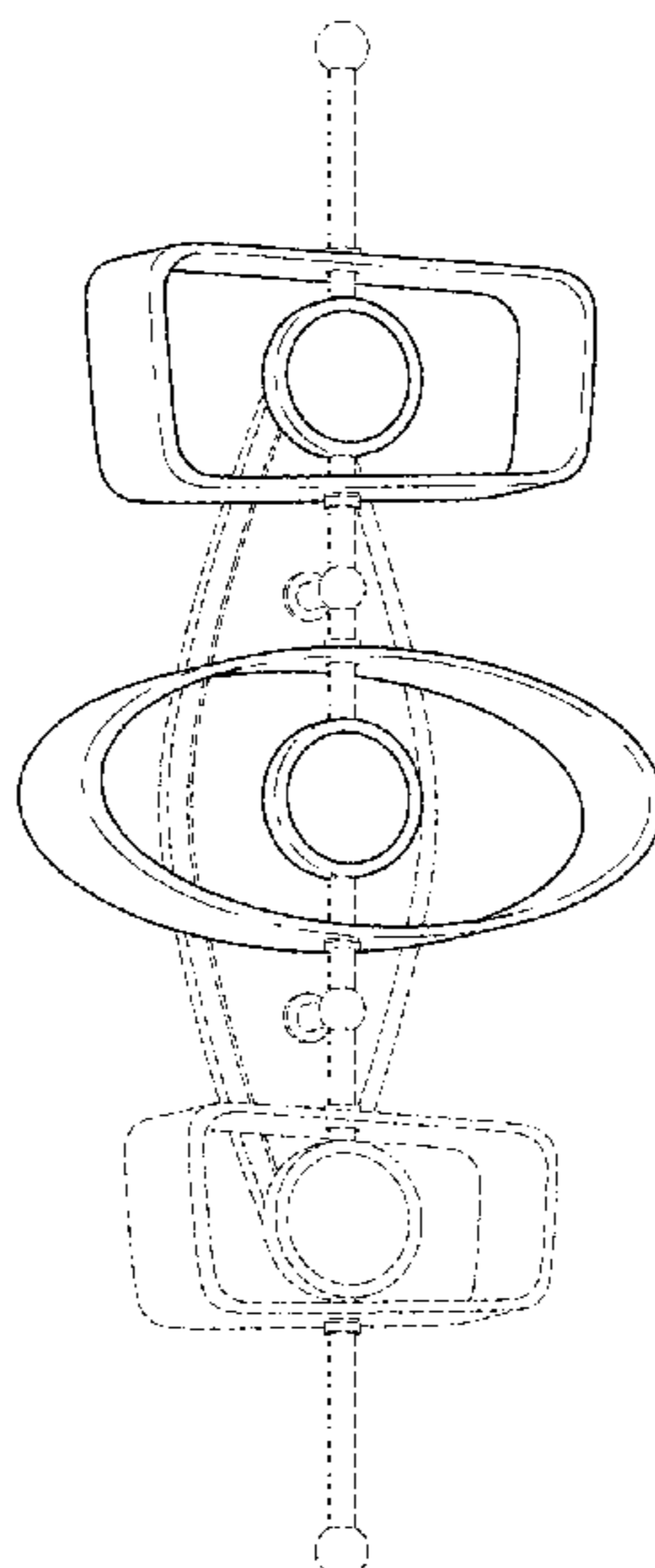

(56)

**References Cited**

U.S. PATENT DOCUMENTS

2007/0183151 A1 8/2007 Joseph  
2019/0145612 A1 5/2019 Crosby

OTHER PUBLICATIONS

Paul Kaplan Group on Instagram, 1 image, printout available online on Jan. 19, 2018, [https://www.instagram.com/p/Belyr8SDE5y/?hl=en&taken-by=paulkaplangroup&utm\\_source=Master+List&utm\\_campaign=2dd0975551-January+23\\_eblast\\_Totem+inspiration&utm\\_medium=email&utm\\_term=0\\_24f09d4f71-2dd0975551-80864985&mc\\_cid=2dd0975551&mc\\_eid=0af262eeef](https://www.instagram.com/p/Belyr8SDE5y/?hl=en&taken-by=paulkaplangroup&utm_source=Master+List&utm_campaign=2dd0975551-January+23_eblast_Totem+inspiration&utm_medium=email&utm_term=0_24f09d4f71-2dd0975551-80864985&mc_cid=2dd0975551&mc_eid=0af262eeef), 2 pages Jan. 19, 2018.  
Walker Zanger on Instagram, 1 image, printout available online on Jan. 25, 2018, at [https://www.instagram.com/p/BZAHYOMHkzD/?hl=en&taken-by=walkerzanger&utm\\_source=Master+List&utm\\_campaign=2dd0975551-January+23\\_eblast\\_Totem+inspiration&utm\\_medium=email&utm\\_term=0\\_24f09d4f71-2dd0975551-80864985&mc\\_cid=2dd0975551&mc\\_eid=0af262eeef](https://www.instagram.com/p/BZAHYOMHkzD/?hl=en&taken-by=walkerzanger&utm_source=Master+List&utm_campaign=2dd0975551-January+23_eblast_Totem+inspiration&utm_medium=email&utm_term=0_24f09d4f71-2dd0975551-80864985&mc_cid=2dd0975551&mc_eid=0af262eeef), 2 pages Sep. 13, 2017.

Vicente de Paulo on Instagram, 1 image, printout available online on Jan. 25, 2018, at <https://www.instagram.com/p/BdnIAZklbDW/?hl=en&taken-by=vicentedepaulorio>, 2 pages Jan. 6, 2018.

Walkway Ipanema Beach, 1 image, printout available online on Jan. 26, 2018, at <http://www.alamy.com/stock-photo-patterned-walkway-of-ipanema-beach-rio-de-janeiro-brazil-40203153.html>, 1 page Jul. 2011.

Dan Howarth, "AvroKO's interiors for Calistoga Motor Lodge and Spa look like 'a fictitious Wes Anderson film'", printout available online on Jan. 26, 2018, at <https://www.dezeen.com/2017/10/20/avroko-interiors-renovation-calistoga-motor-lodge-spa-napa-vallery-fictitious-wes-anderson-film/>, 10 pages Oct. 20, 2017.

Explore Retro Design, Vintage Logo Design, and more!, printout available online on Nov. 8, 2017, <https://www.pinterest.com/pin/299207968979734969/>, 12 pages, at least as early as Nov. 8, 2017.  
1950s Design, printout available online on Nov. 8, 2017, <https://www.pinterest.com/explore/1950s-design/>, 7 pages, at least as early as Nov. 8, 2017.

\* cited by examiner

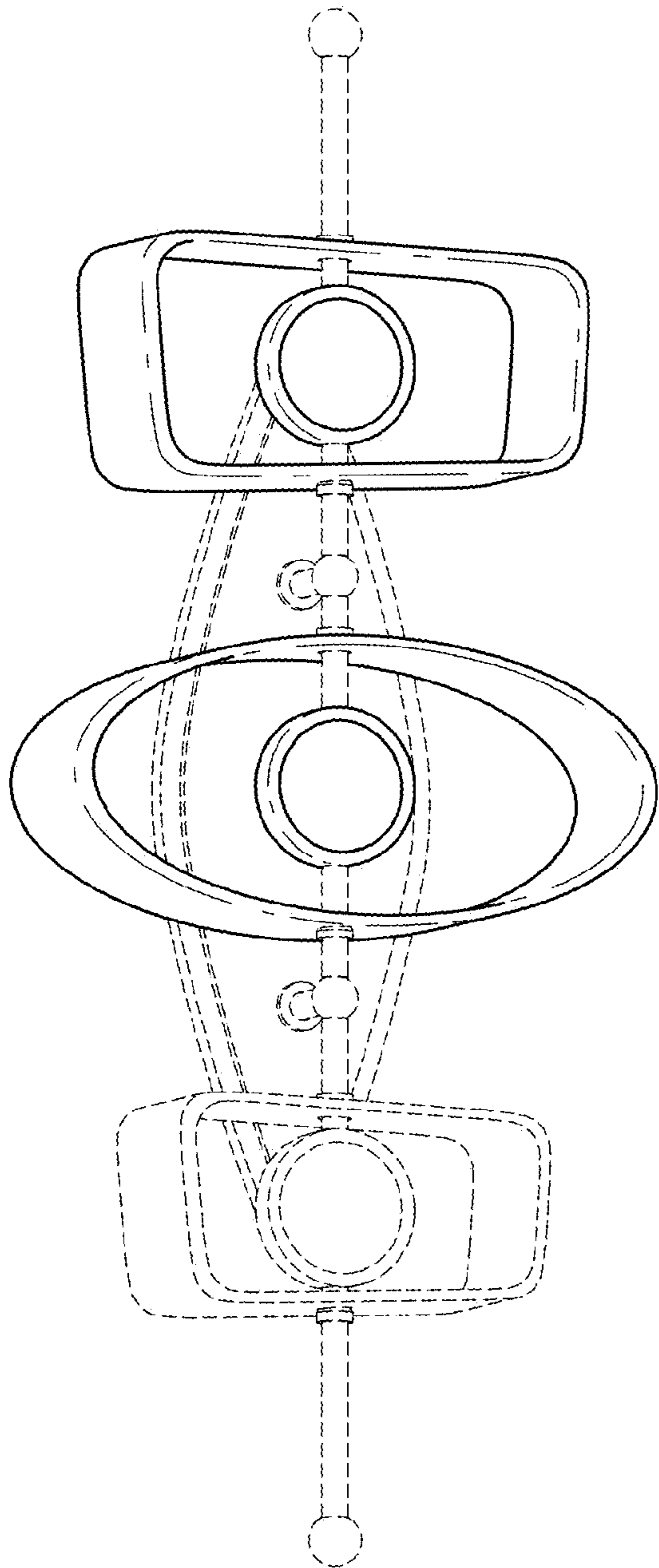

FIG. 1

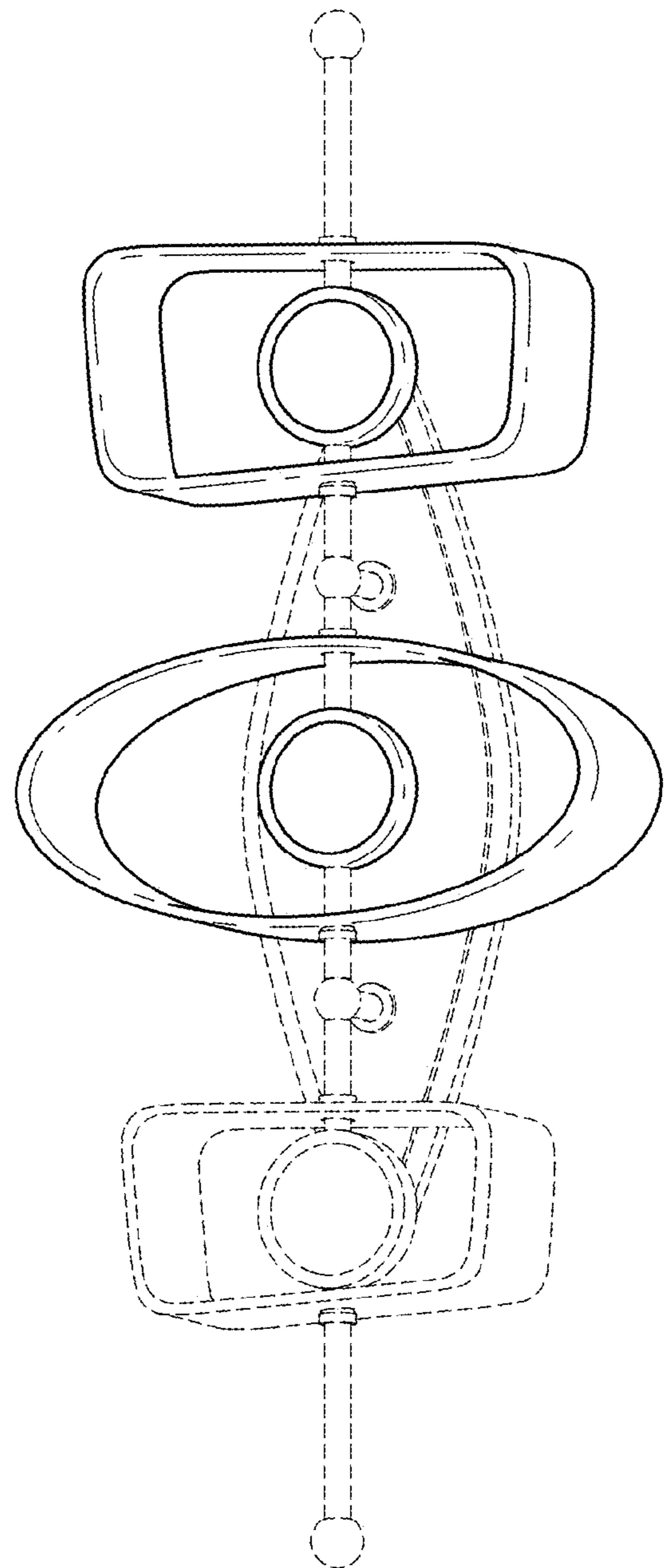

FIG. 2

FIG. 3

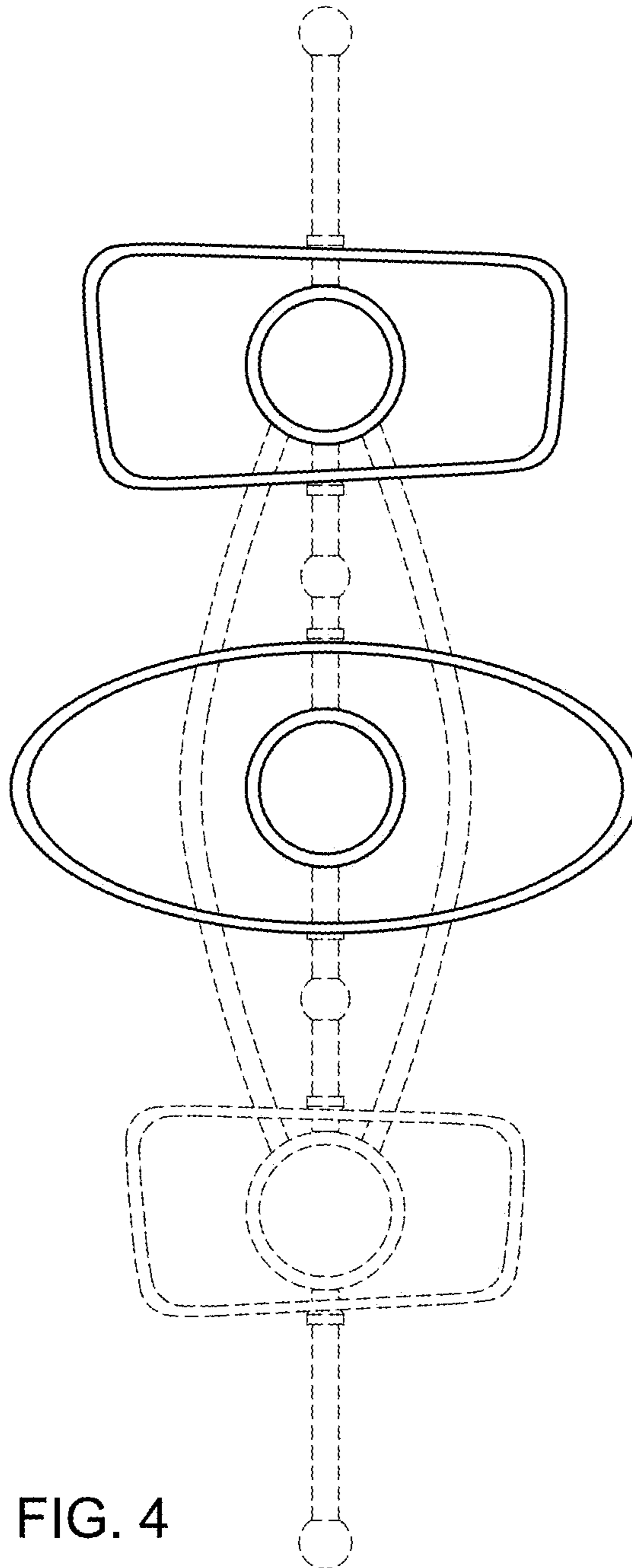
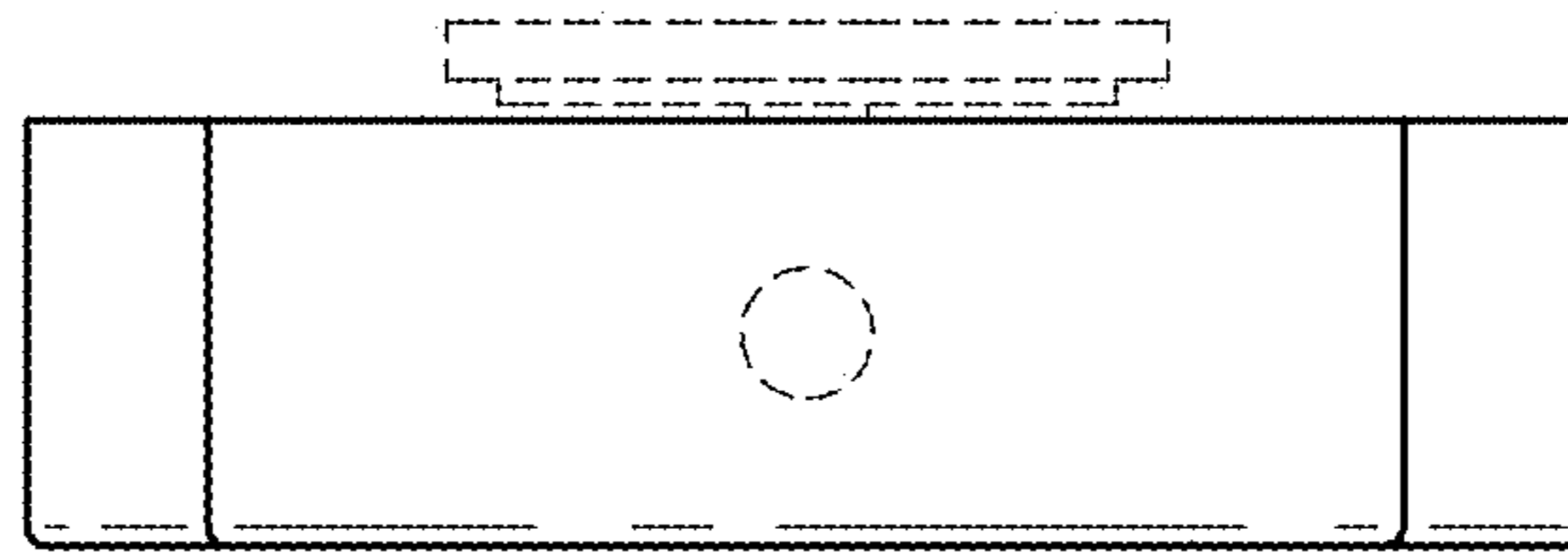

FIG. 4

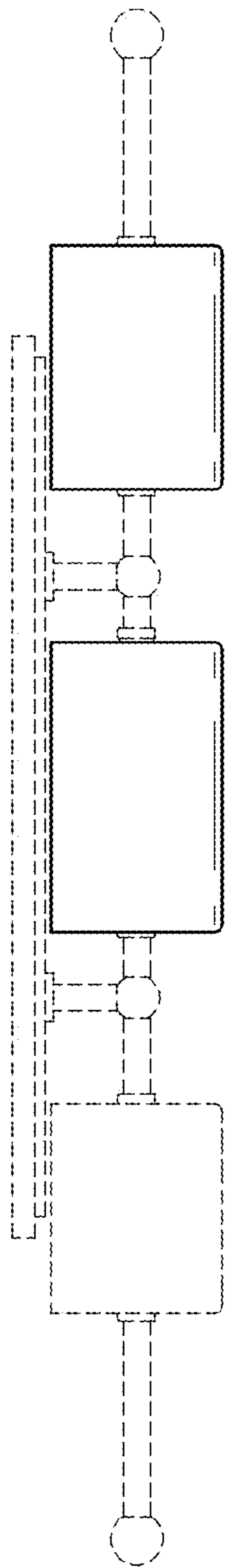

FIG. 5

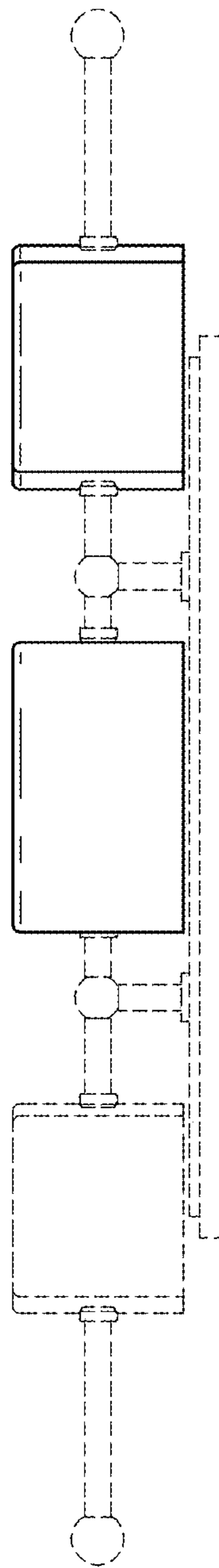

FIG. 6

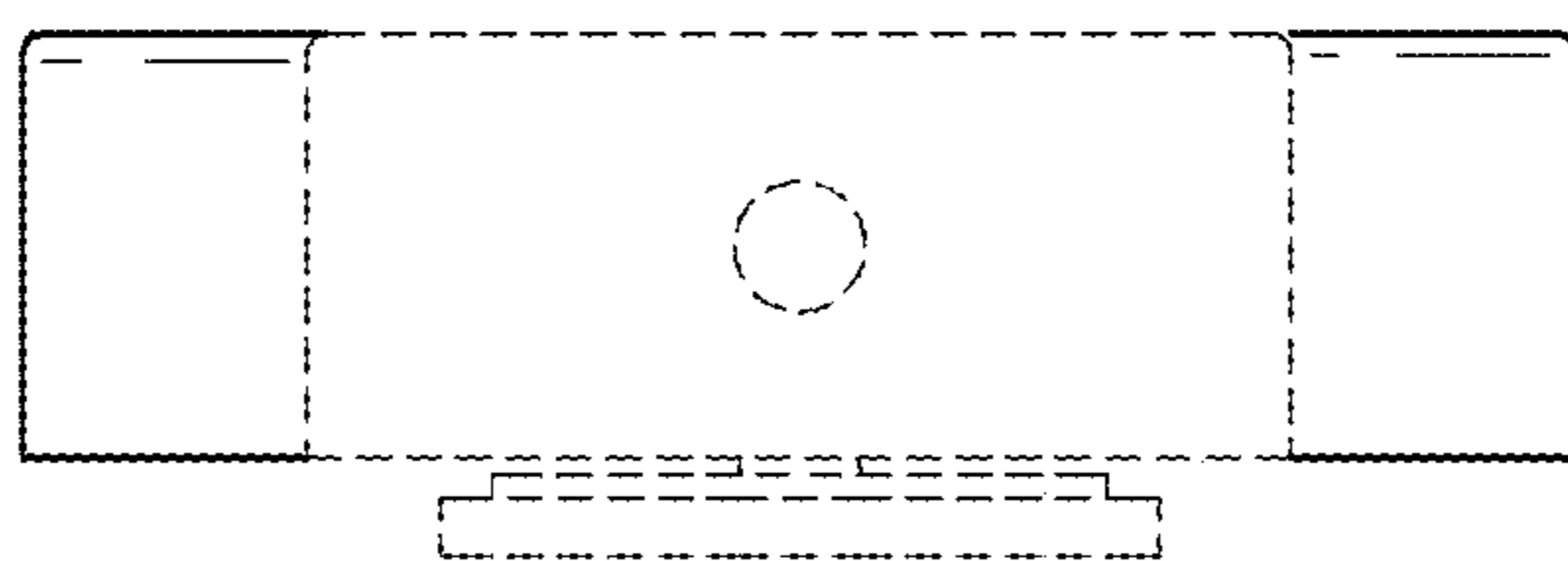

FIG. 7

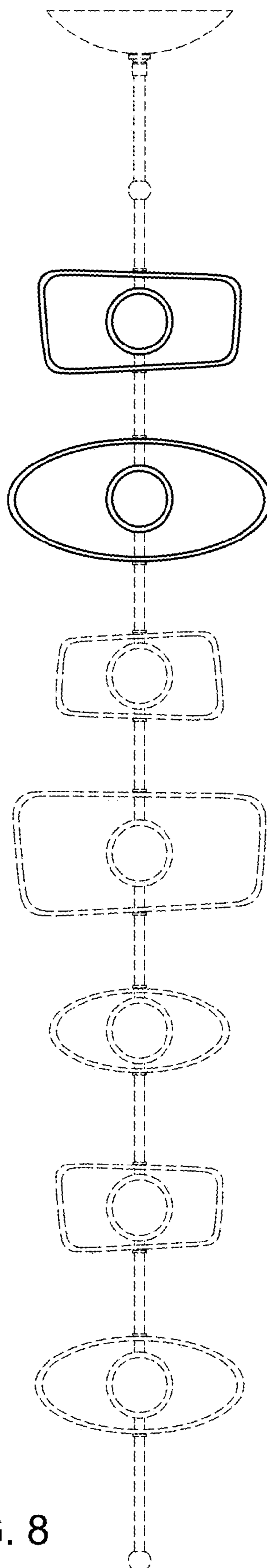

FIG. 8

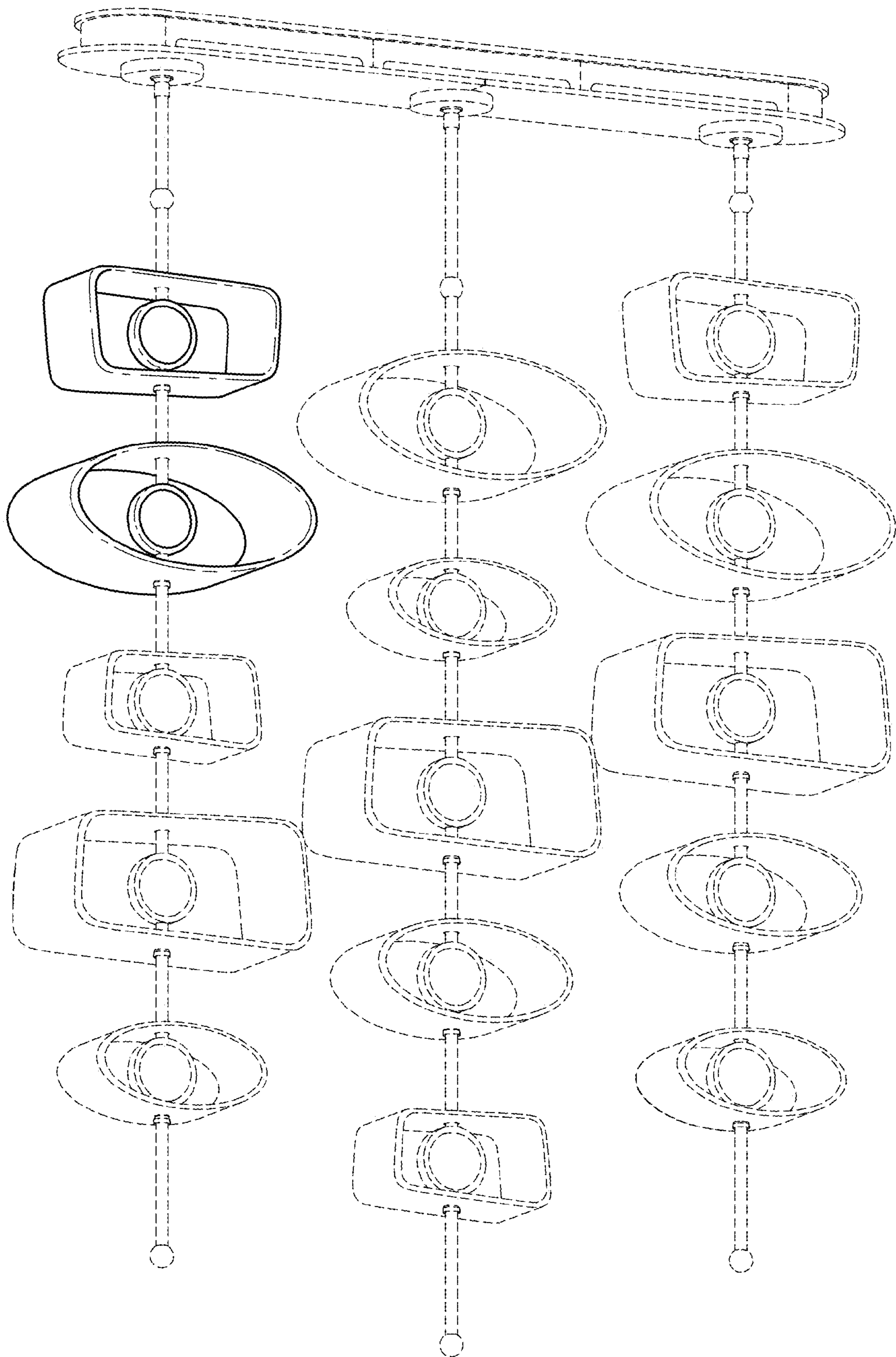

FIG. 9