



US00D884753S

(12) **United States Design Patent**
Lee et al.

(10) **Patent No.:** **US D884,753 S**
(45) **Date of Patent:** **** May 19, 2020**

(54) **SHELF FOR REFRIGERATOR**

DESCRIPTION

(71) Applicant: **Samsung Electronics Co., Ltd.**,
Suwon-si (KR)

(72) Inventors: **Junkyo Lee**, Seongnam-si (KR); **Selim Yoon**, Seongnam-si (KR)

(73) Assignee: **Samsung Electronics Co., Ltd.**,
Suwon-si (KR)

(**) Term: **15 Years**

(21) Appl. No.: **29/672,956**

(22) Filed: **Dec. 11, 2018**

(30) **Foreign Application Priority Data**

Jun. 11, 2018 (KR) 30-2018-0026833

(51) **LOC (12) Cl.** **15-07**

(52) **U.S. Cl.**
USPC **D15/89**

(58) **Field of Classification Search**
USPC D15/79-91

(Continued)

(56) **References Cited**

U.S. PATENT DOCUMENTS

4,444,320 A * 4/1984 Chap A47B 87/0207
206/511

D351,845 S * 10/1994 Johnson D15/89

(Continued)

FOREIGN PATENT DOCUMENTS

EM 002074559-0007 7/2012

KR 30-2006-0035949 6/2007

(Continued)

Primary Examiner — Khawaja Anwar
(74) *Attorney, Agent, or Firm* — NSIP Law

(57) **CLAIM**

We claim the ornamental design for a shelf for refrigerator, as shown and described.

FIG. 1 is a front perspective view of a shelf for refrigerator showing our new design;

FIG. 2 is a front view thereof;

FIG. 3 is a rear view thereof;

FIG. 4 is a left-side view thereof;

FIG. 5 is a right-side view thereof;

FIG. 6 is a top view thereof;

FIG. 7 is a bottom view thereof;

FIG. 8 is another perspective view thereof;

FIG. 9 is a cross-sectional view taken along line 9-9 of FIG. 2;

FIG. 10 is a front perspective view of a shelf for refrigerator shown in an alternate configuration;

FIG. 11 is front view thereof;

FIG. 12 is a rear view thereof;

FIG. 13 is a left-side view thereof;

FIG. 14 is a right-side view thereof;

FIG. 15 is a top view thereof;

FIG. 16 is a bottom view thereof;

FIG. 17 is another perspective view thereof;

FIG. 18 is a cross-sectional view taken along line 18-18 of FIG. 11;

FIG. 19 is a perspective view of a shelf for refrigerator shown in an alternate configuration;

FIG. 20 is a front view thereof;

FIG. 21 is a rear view thereof;

FIG. 22 is a left-side view thereof;

FIG. 23 is a right-side view thereof;

FIG. 24 is a top view thereof;

FIG. 25 is a bottom view thereof;

FIG. 26 is another perspective view thereof; and,

FIG. 27 is a cross-sectional view taken along line 27-27 of FIG. 20.

The broken lines in the figures depict portions of the shelf for refrigerator which form no part of the claimed design. The dot-dash broken lines define boundaries of the claimed design and form no part thereof.

1 Claim, 27 Drawing Sheets

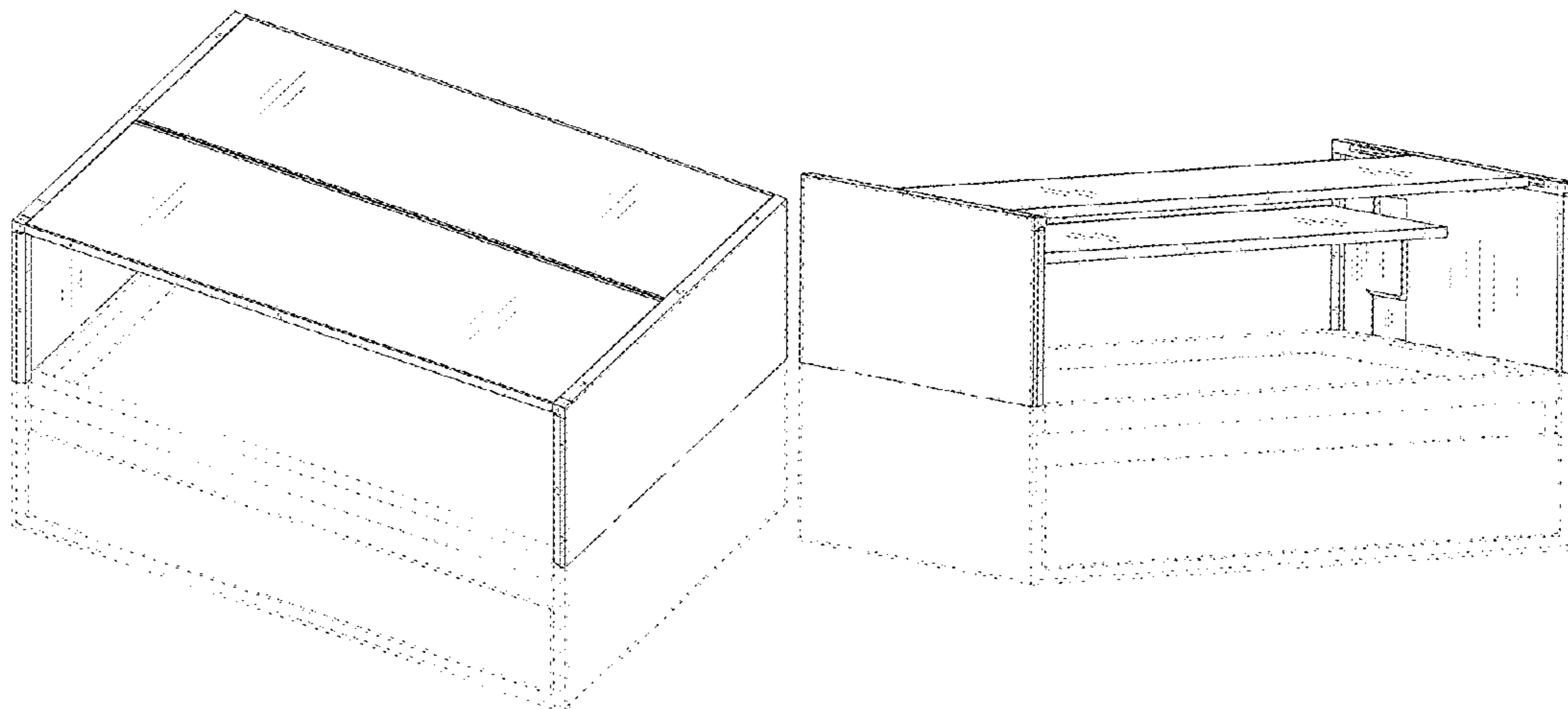

(58) **Field of Classification Search**

CPC .. F25D 11/00; F25D 17/065; F25D 2325/022;
F25D 23/069; F25D 25/025; F25D 11/02;
F25D 17/062; F25D 21/12; F25D 21/125;
F25D 21/14; F25D 2317/061; F25D
2317/067; F25D 2323/021; F25D
2323/024; F25D 23/028; F25D 23/04;
F25D 23/066; F25D 23/085; F25D
23/087; F25D 23/126; F25D 2400/02;
F25D 2400/06; F25D 2400/361; F25D
2400/40; F25D 25/005; F25D 25/02;
F25D 2600/02; F25D 2700/02; F25D
2700/12; F25D 2700/121; F25D 2700/14;
F25D 29/00

See application file for complete search history.

(56) **References Cited**

U.S. PATENT DOCUMENTS

D710,404 S *	8/2014	Park	D15/89
D734,784 S *	7/2015	Kim	D15/89
D823,356 S *	7/2018	Lum	D15/89
D839,322 S *	1/2019	Choi	D15/89
D839,931 S *	2/2019	Choi	D15/89
D847,219 S *	4/2019	Jeon	D15/89
D847,877 S *	5/2019	Bertolini	D15/89
D862,530 S *	10/2019	Seo	D15/89

FOREIGN PATENT DOCUMENTS

KR	30-2007-0001845	1/2008
KR	30-2008-0037142	5/2009
KR	30-2013-0033857	9/2014

* cited by examiner

FIG. 1

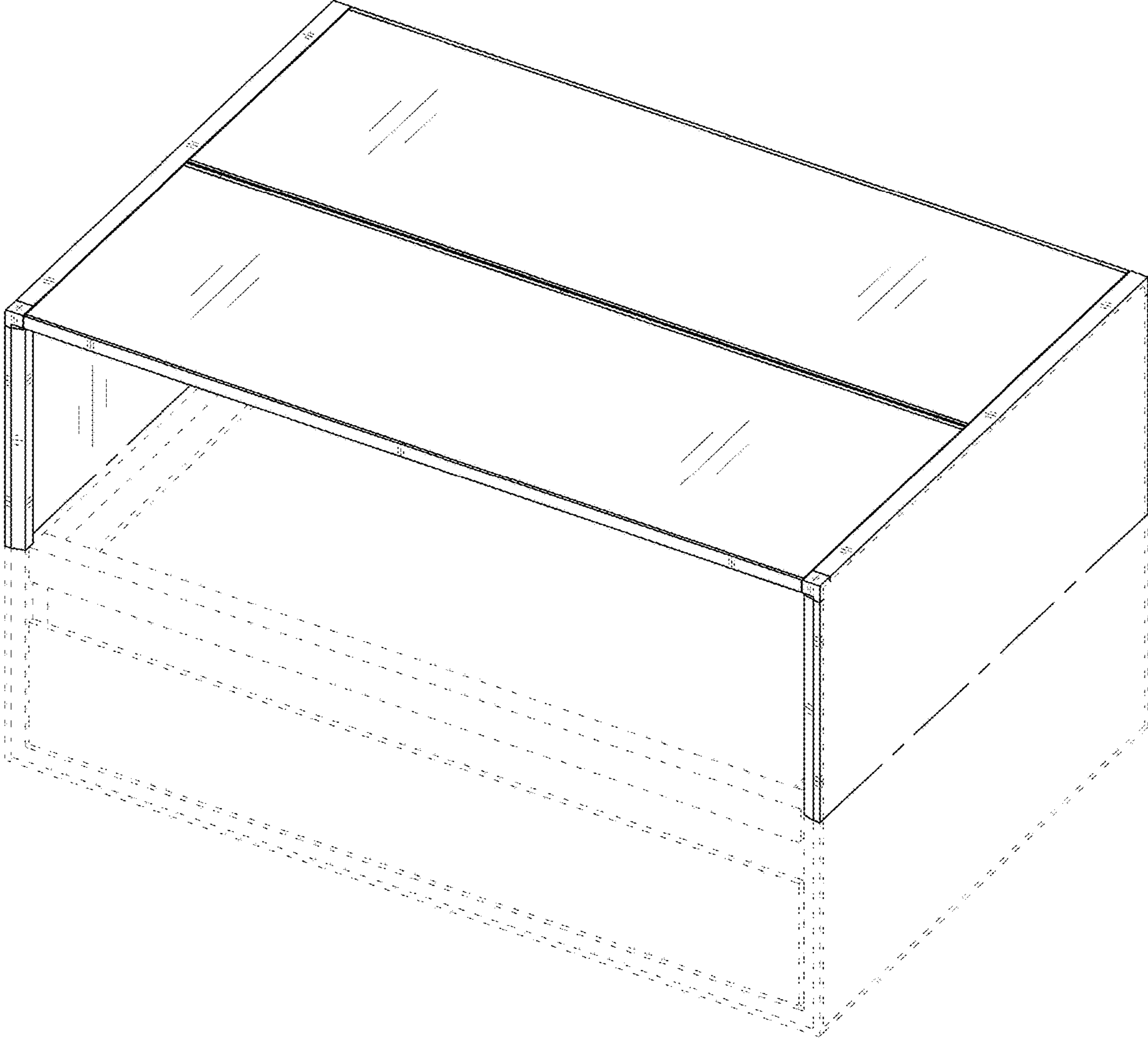

FIG. 2

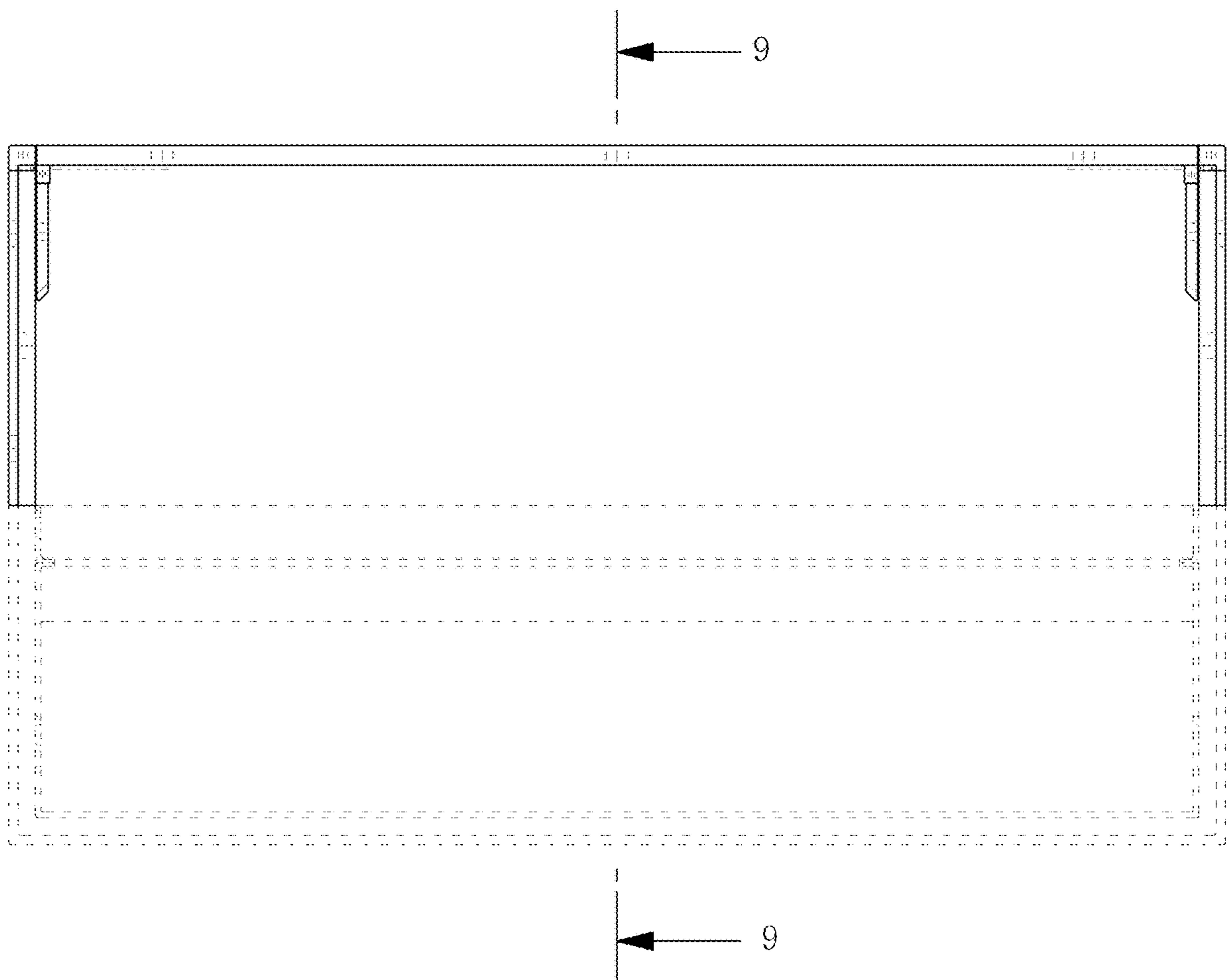

FIG. 3



FIG. 4

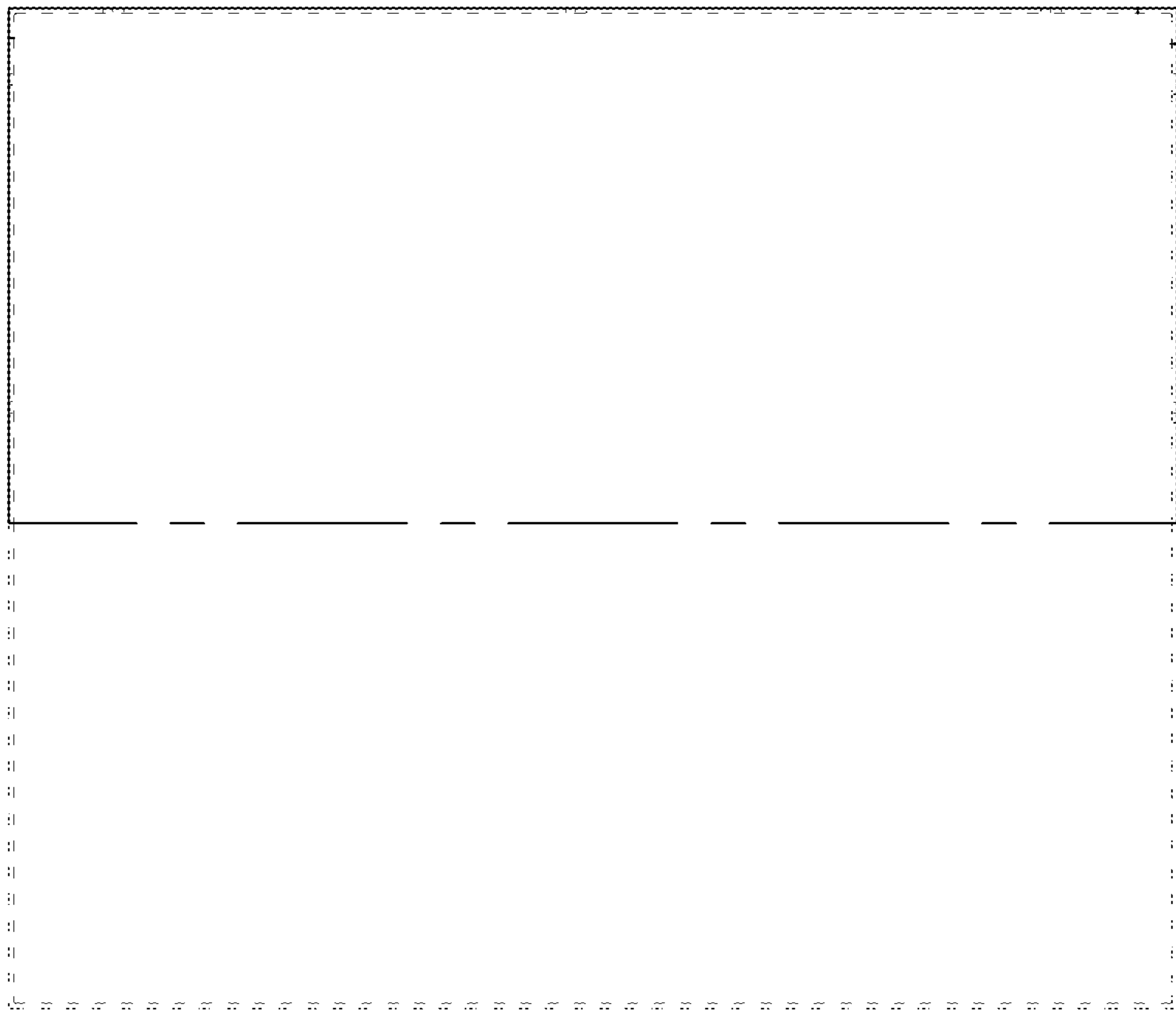

FIG. 5

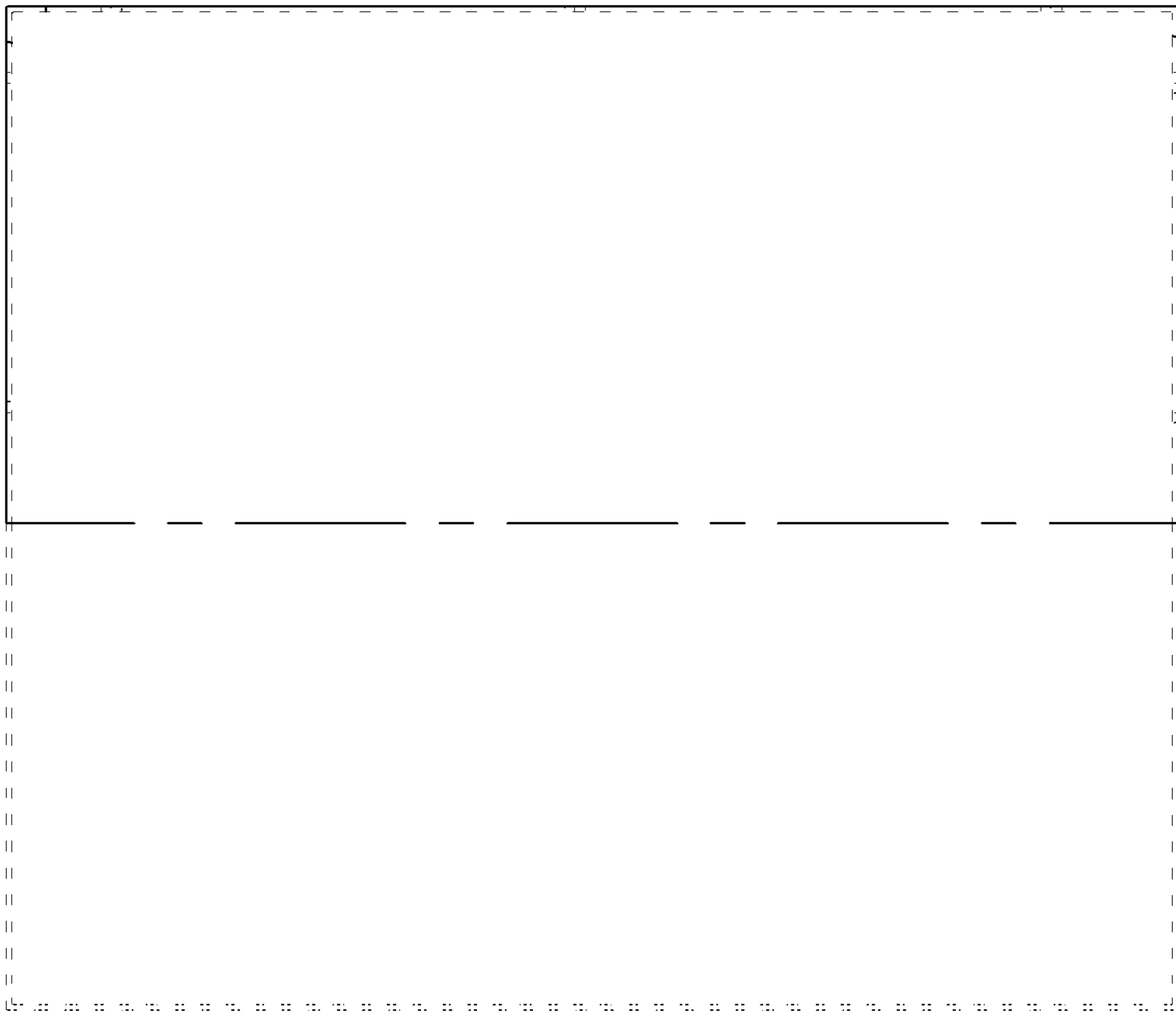

FIG. 6

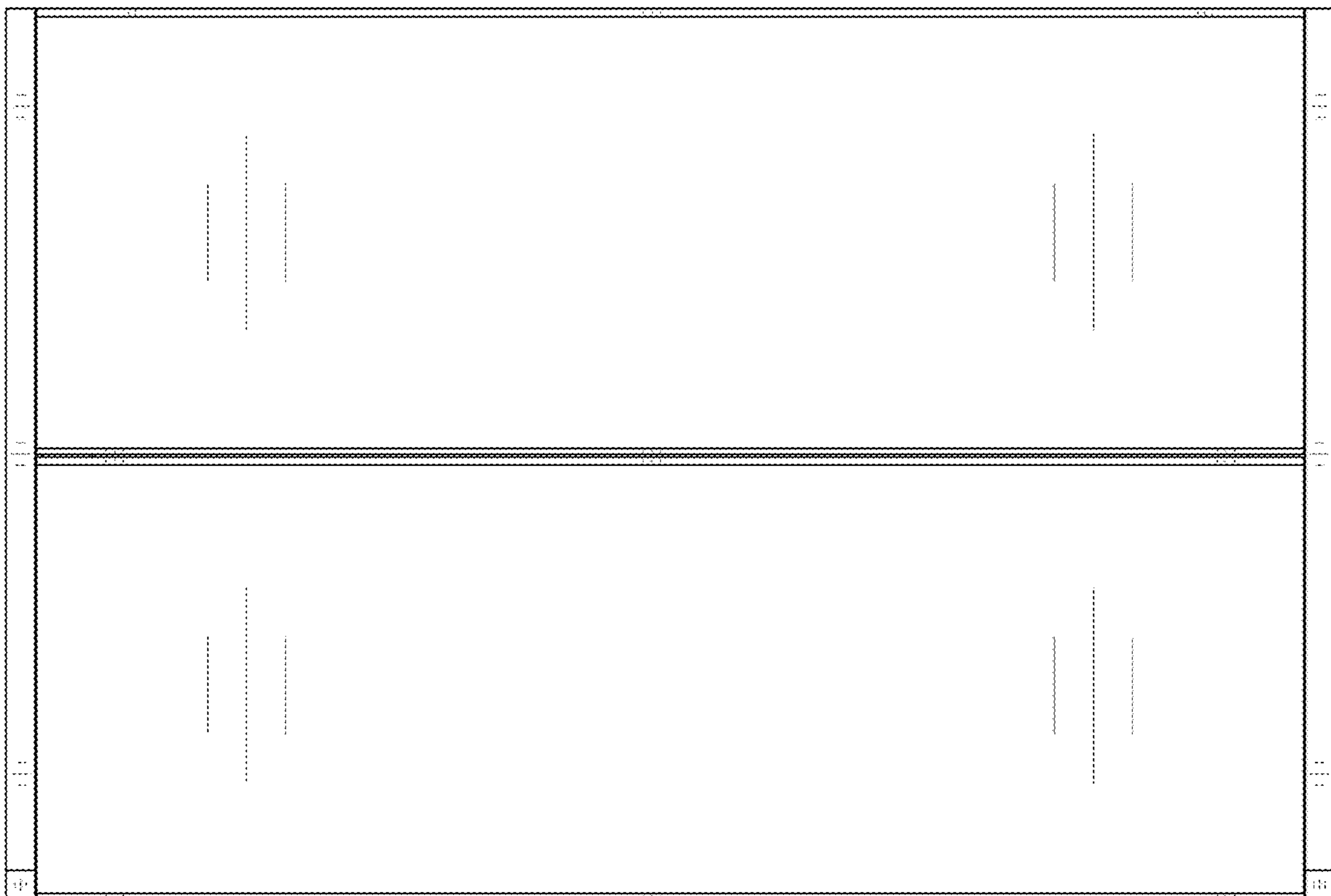

FIG. 7

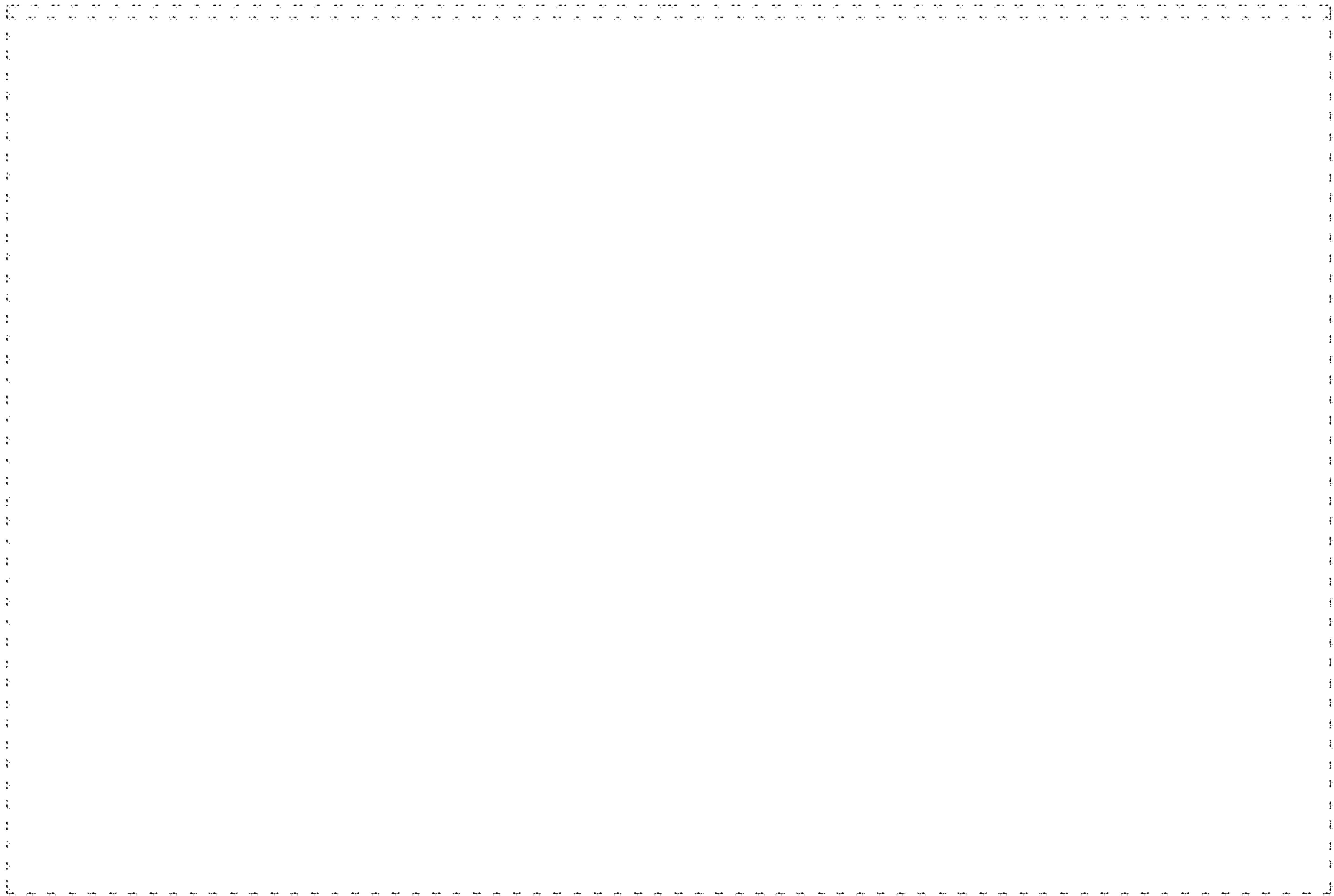

FIG. 8

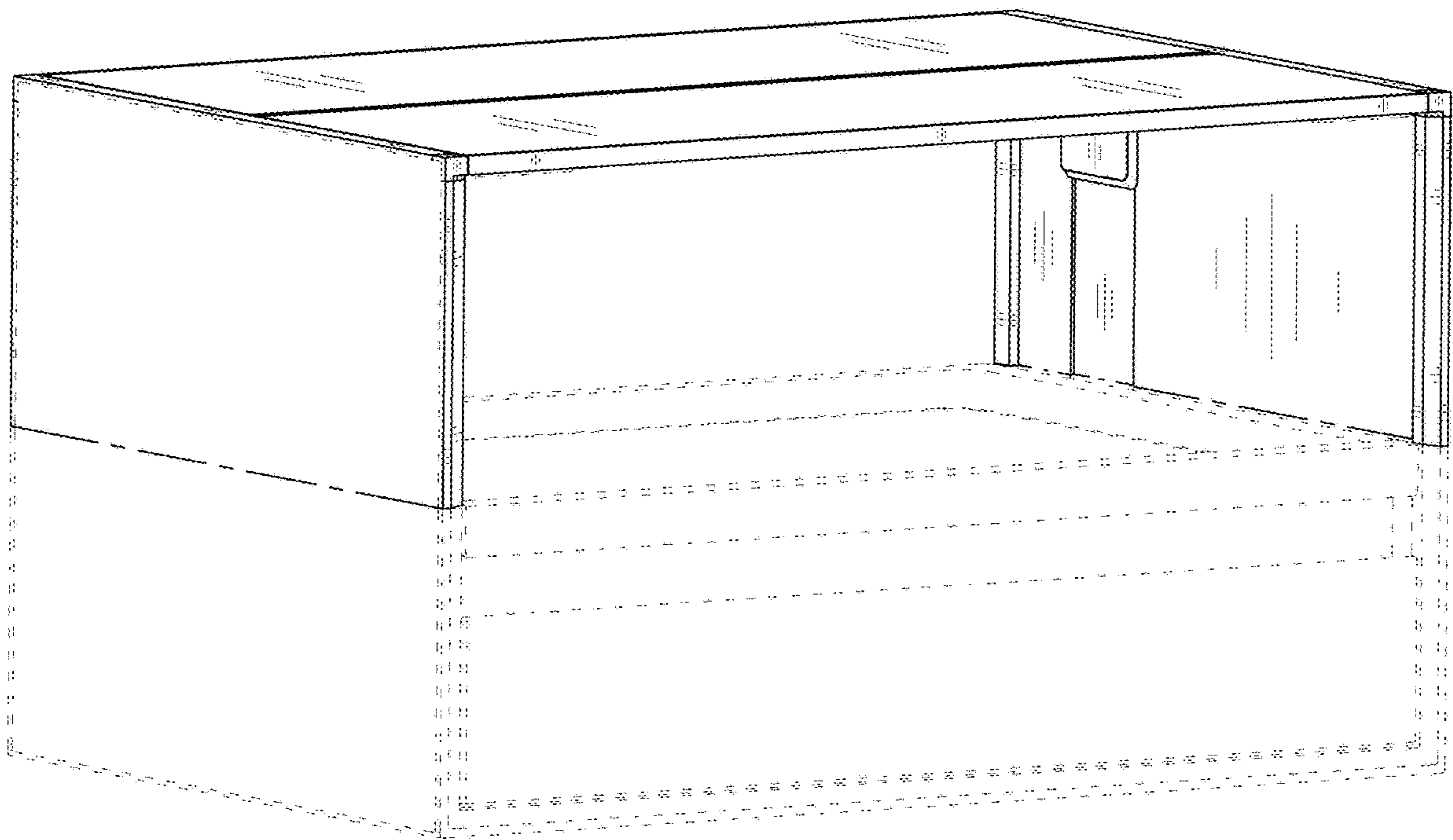

FIG. 9

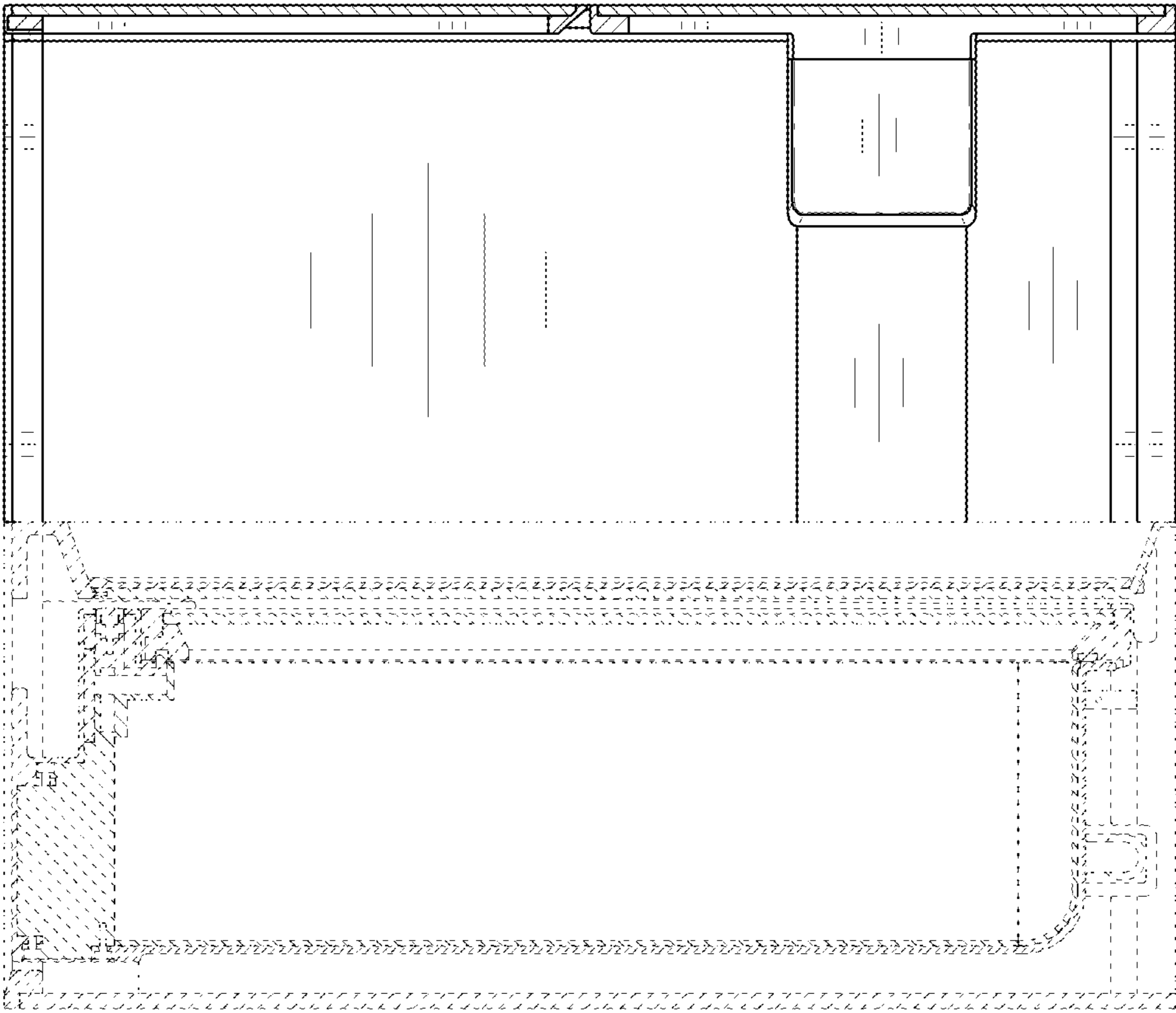

FIG. 10

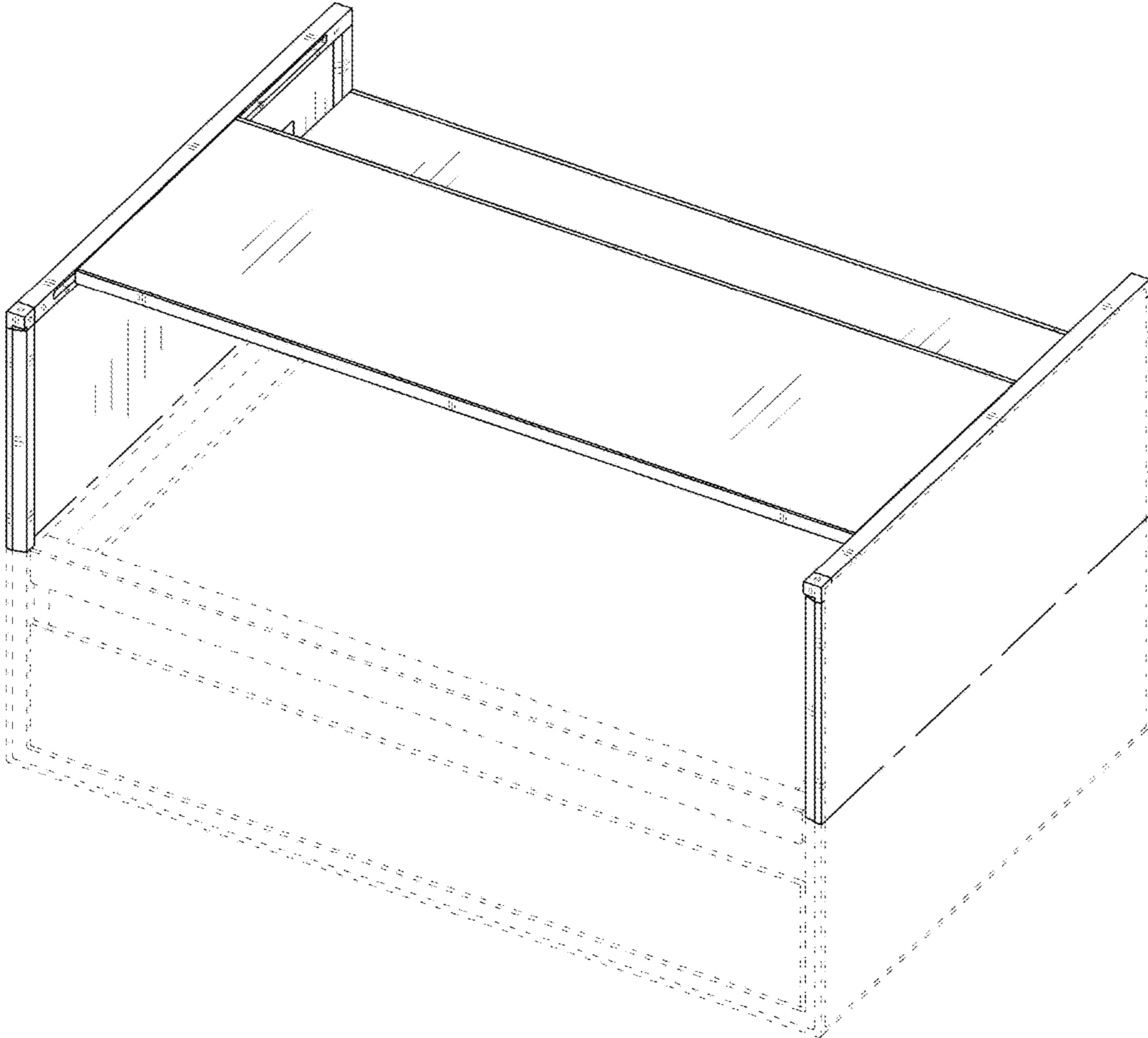

FIG. 11

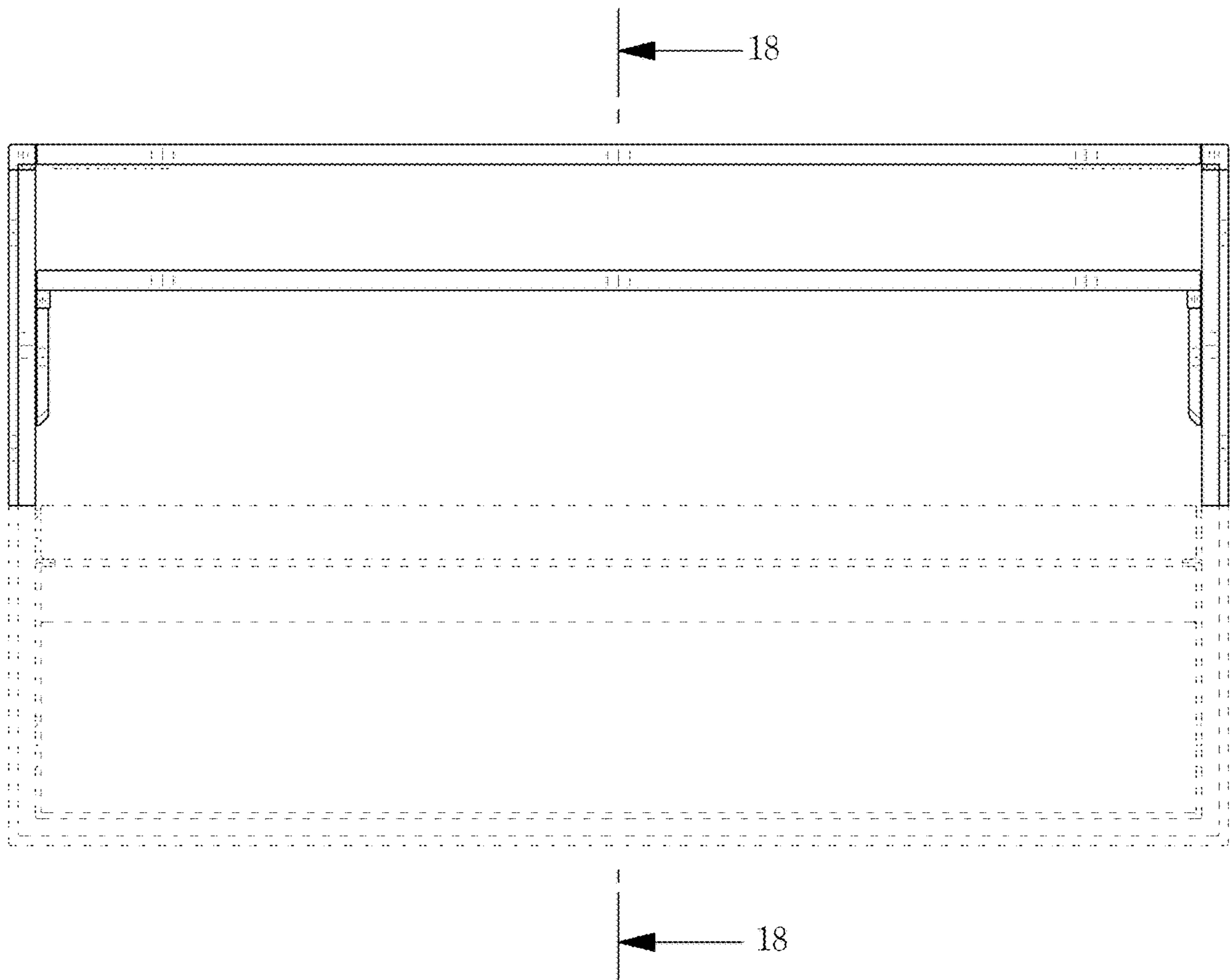

FIG. 12



FIG. 13

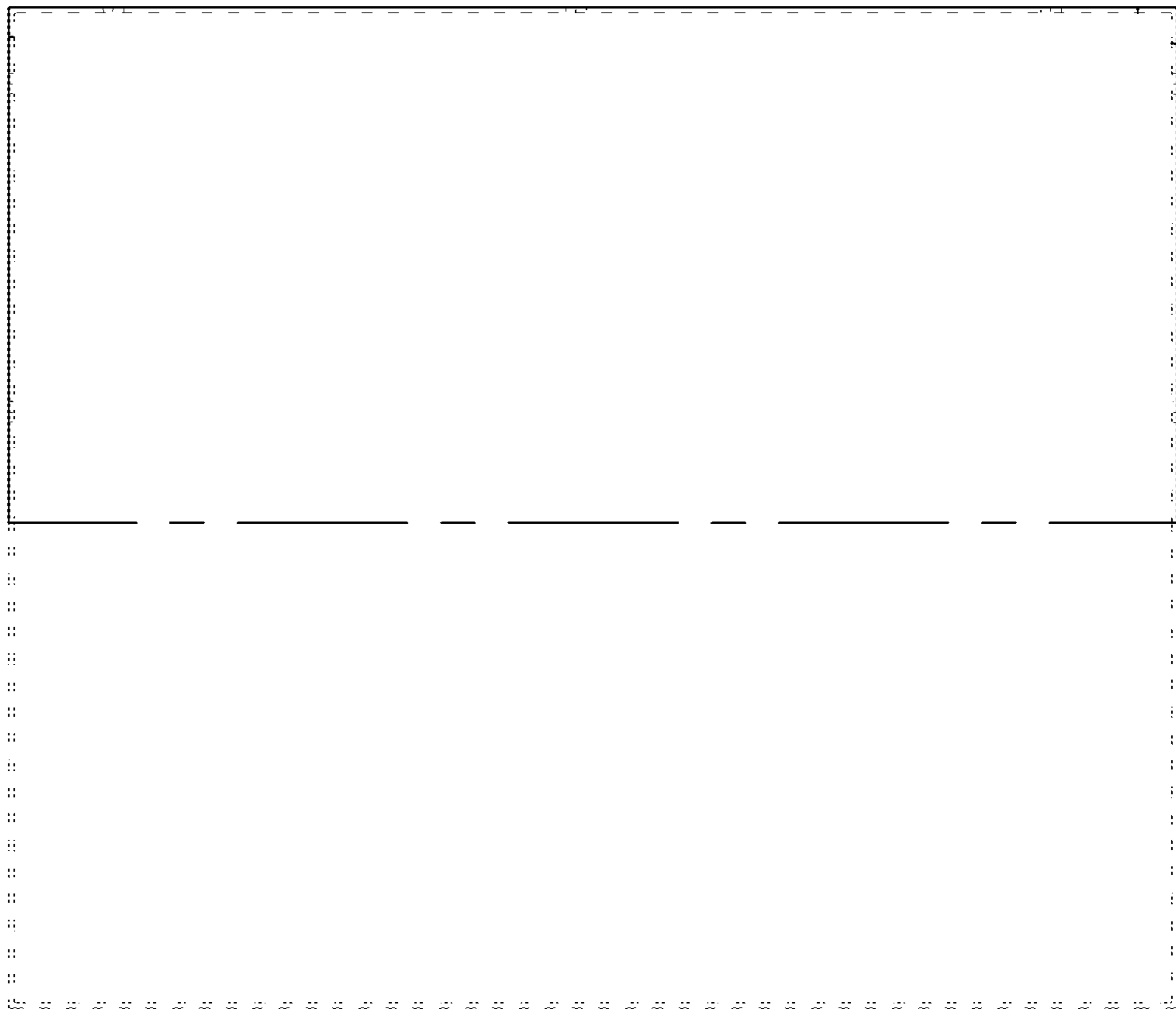

FIG. 14

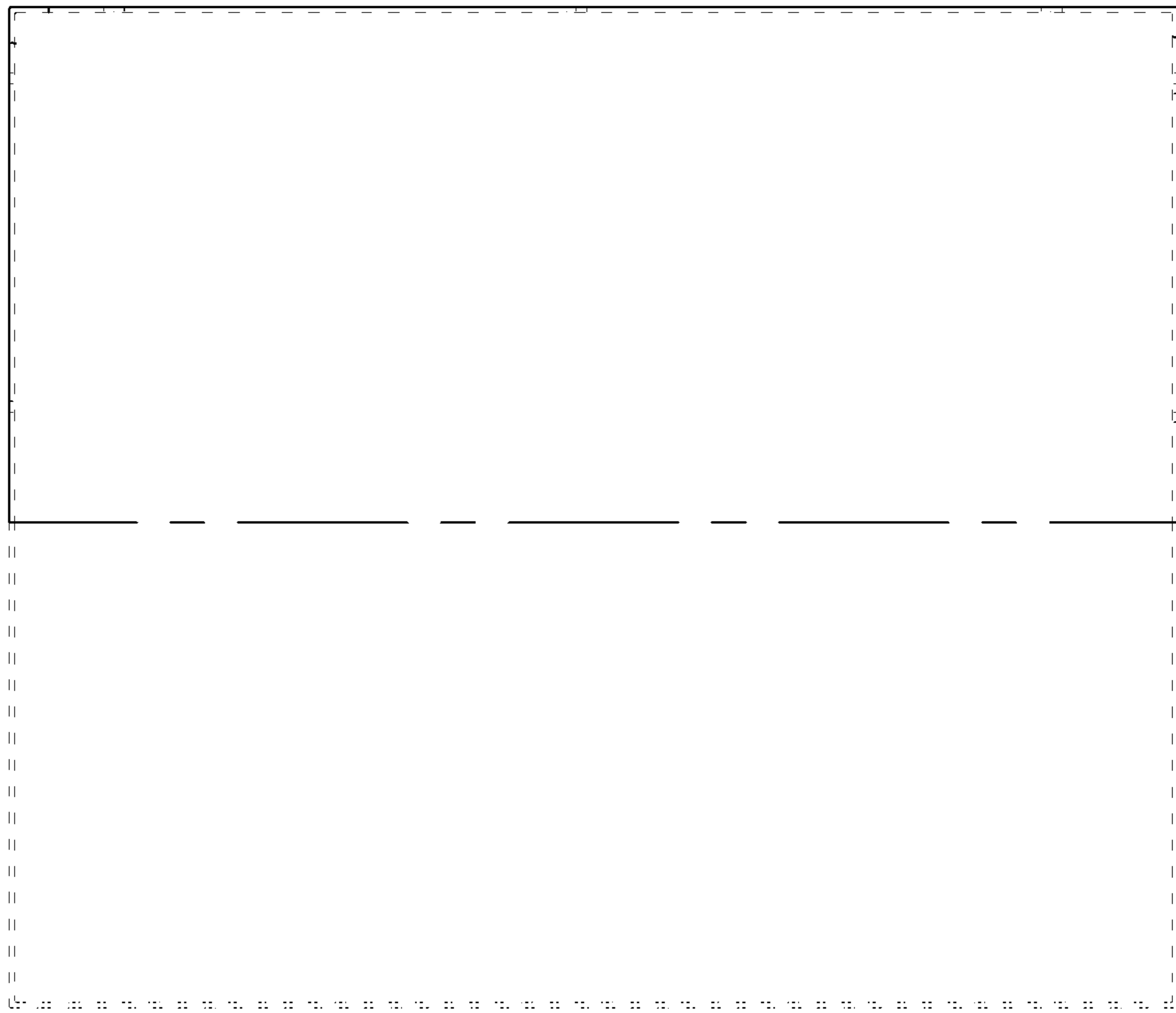

FIG. 15

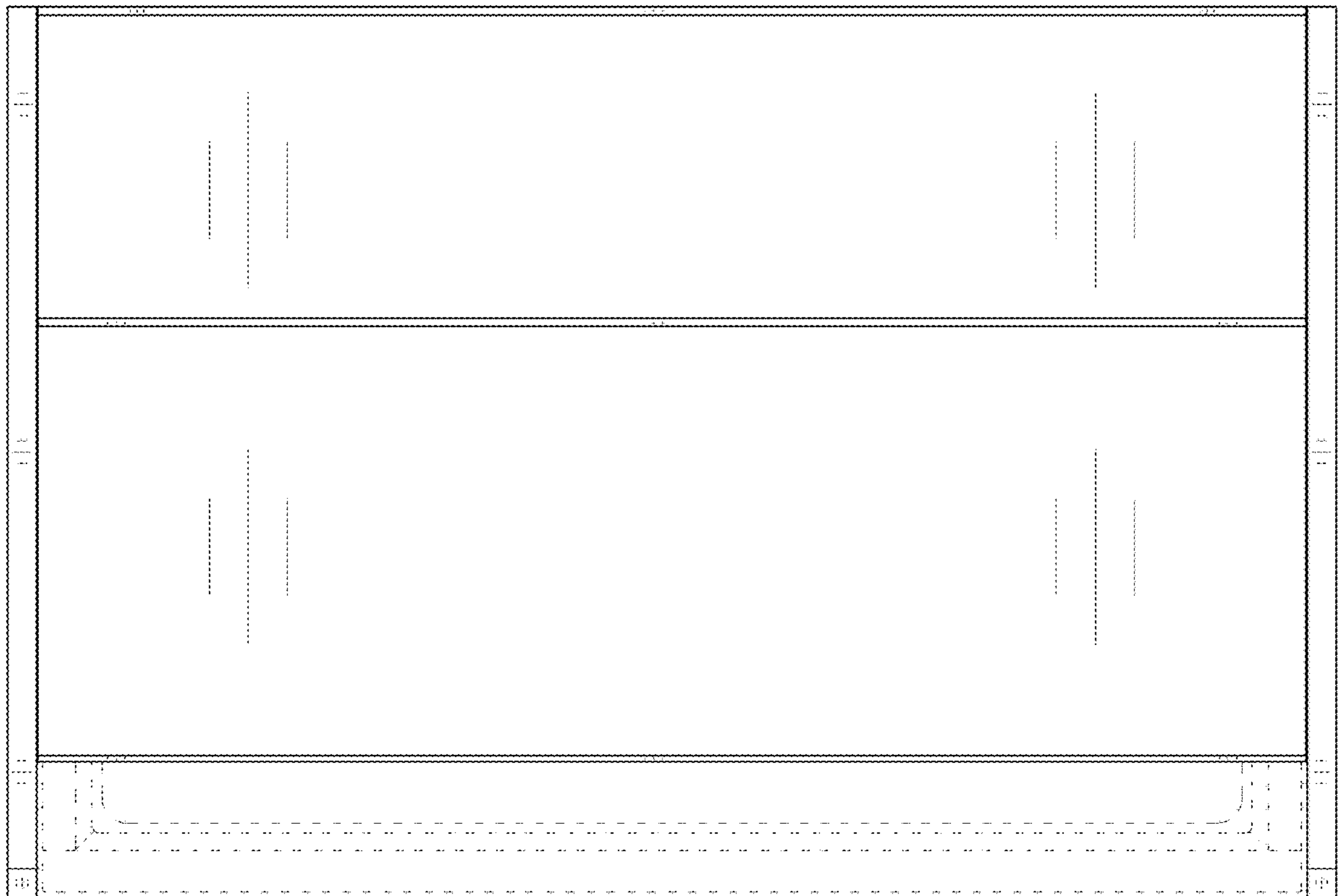

FIG. 16

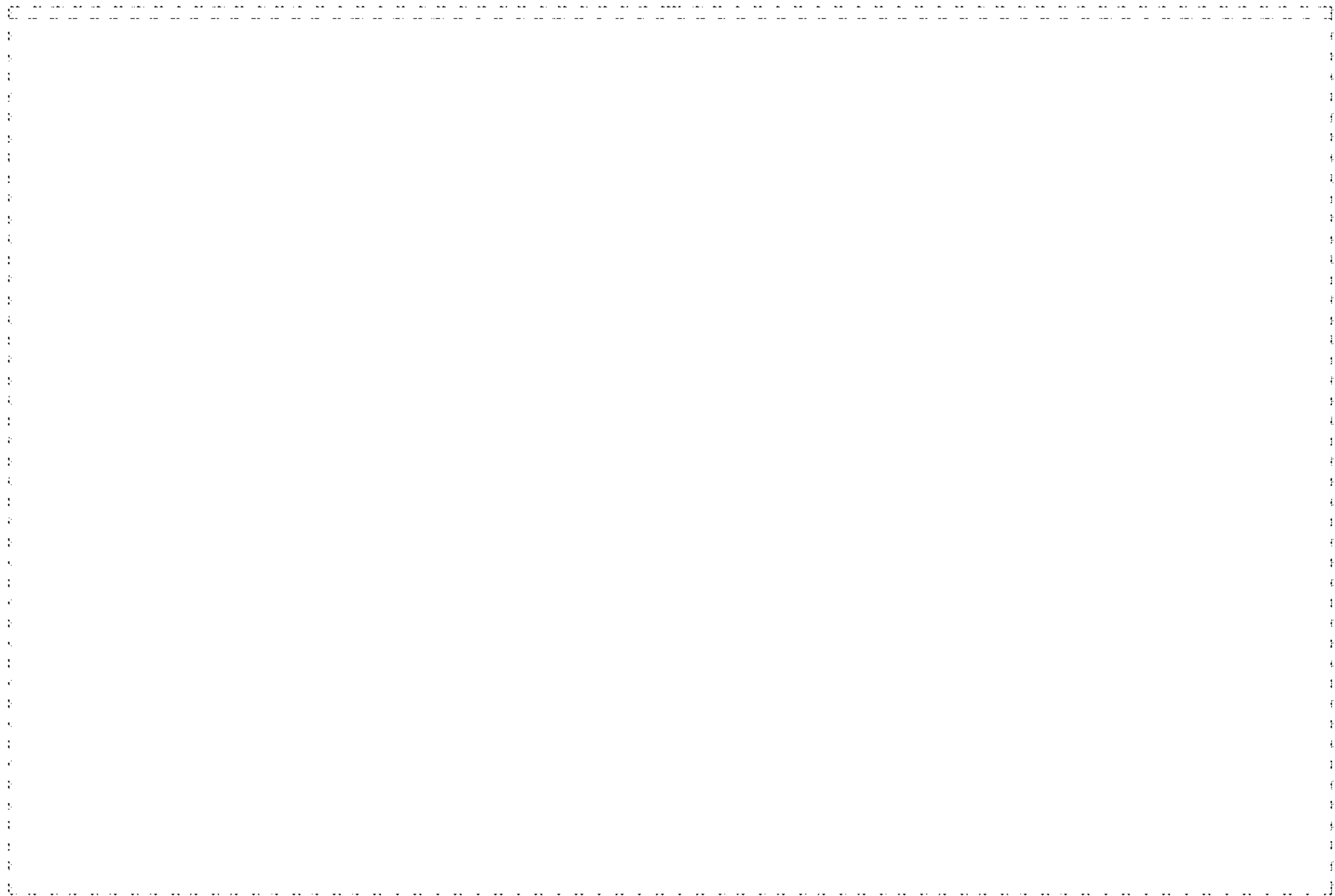

FIG. 17

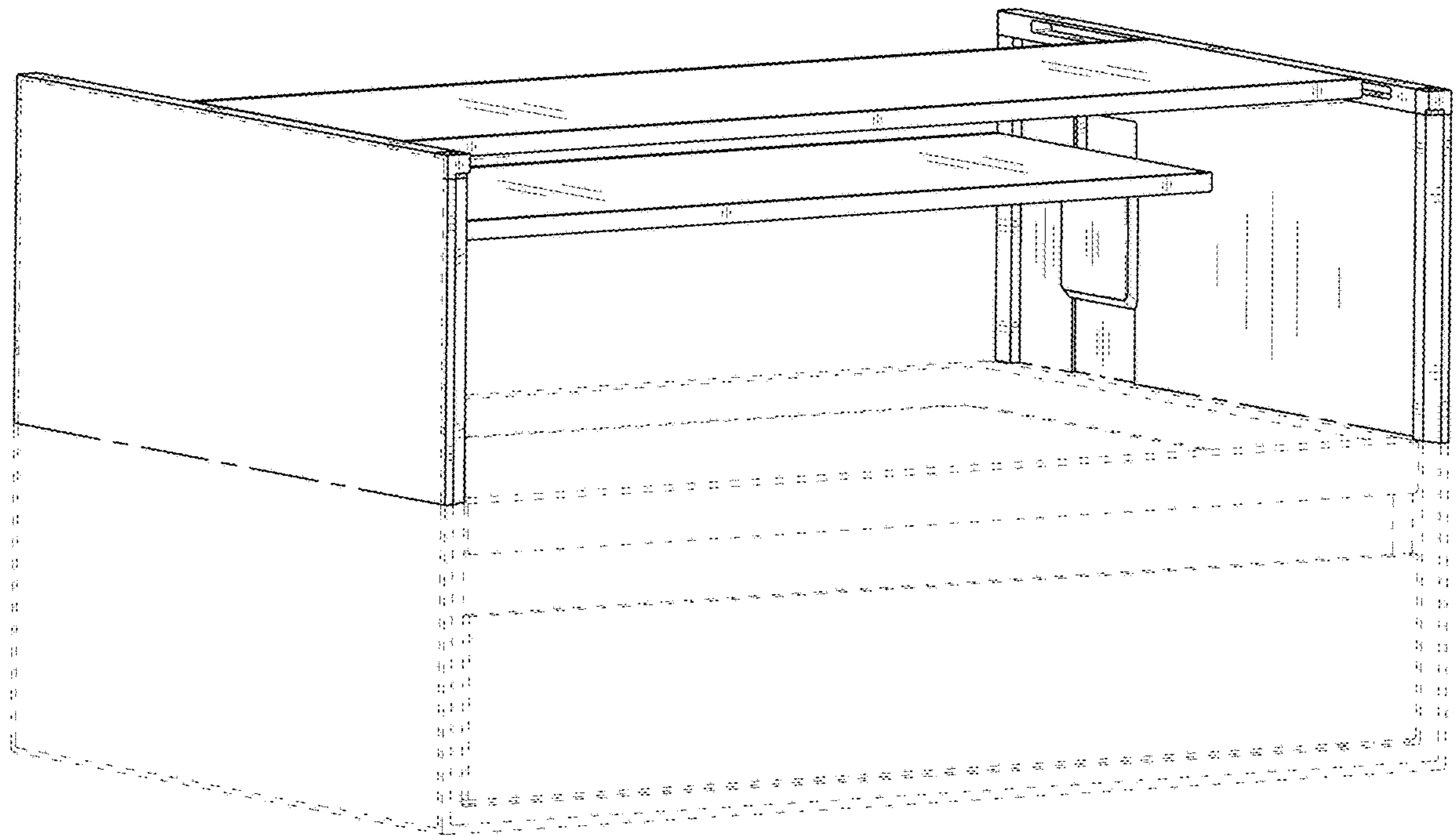

FIG. 18

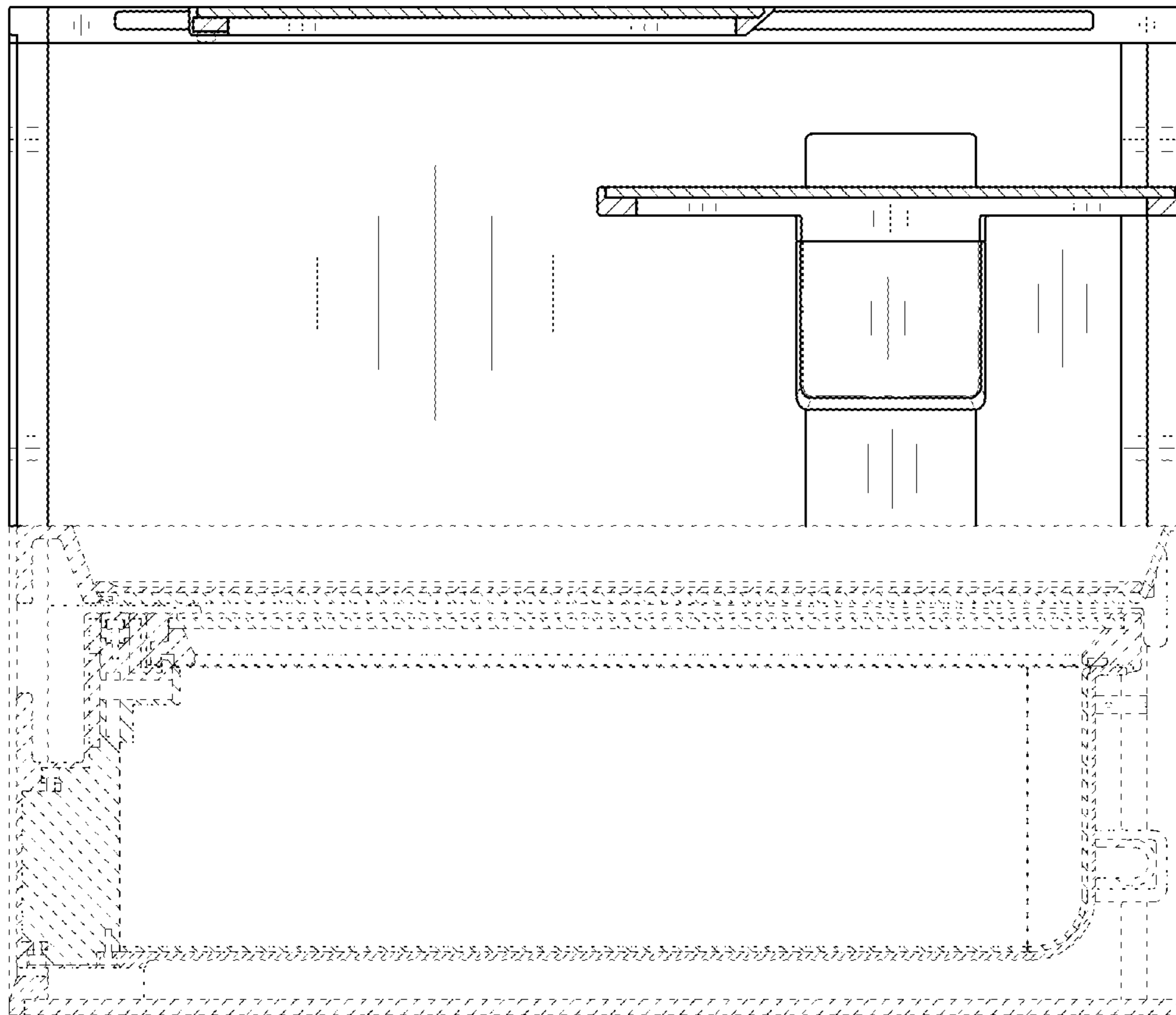

FIG. 19

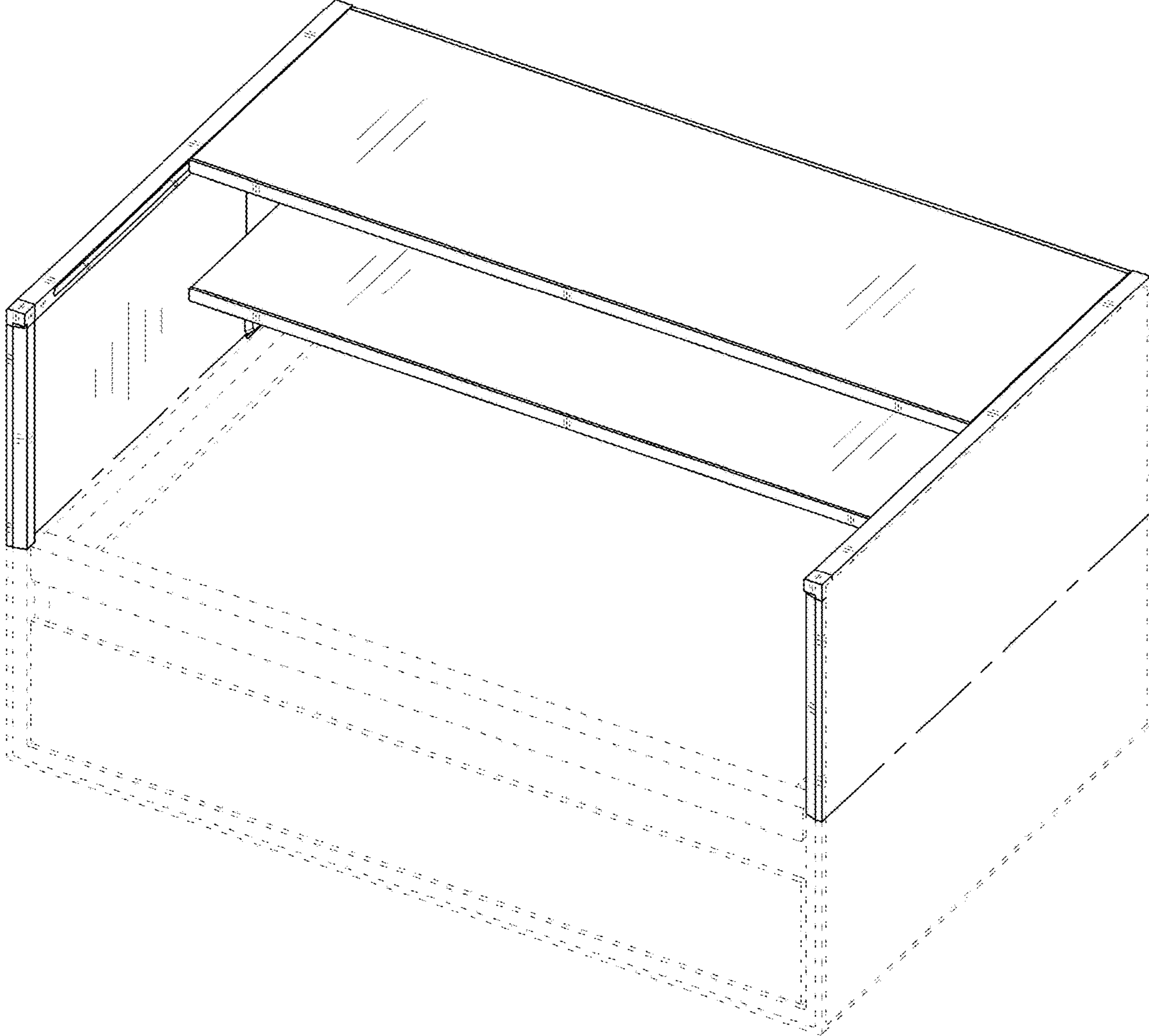

FIG. 20

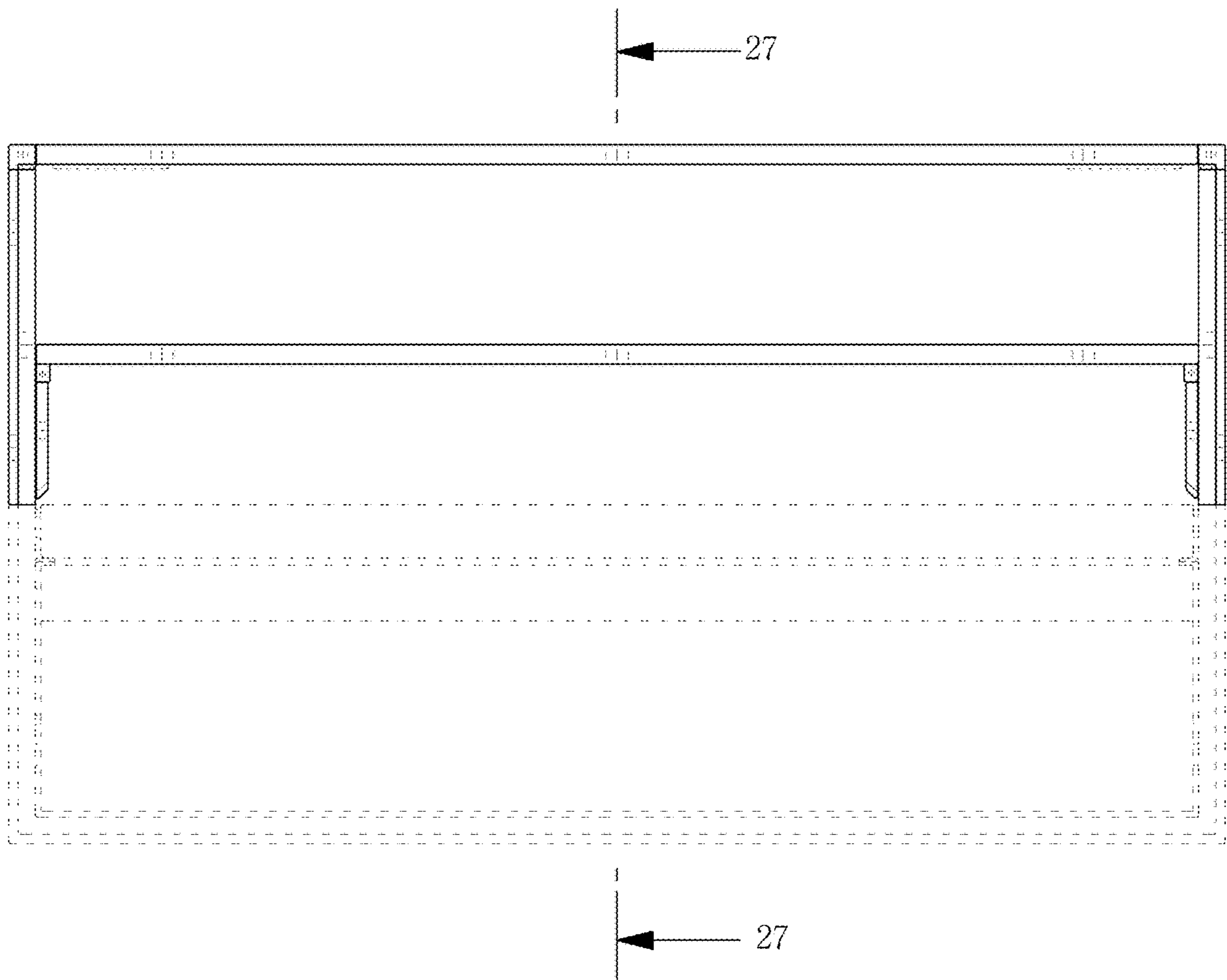

FIG. 21



FIG. 22

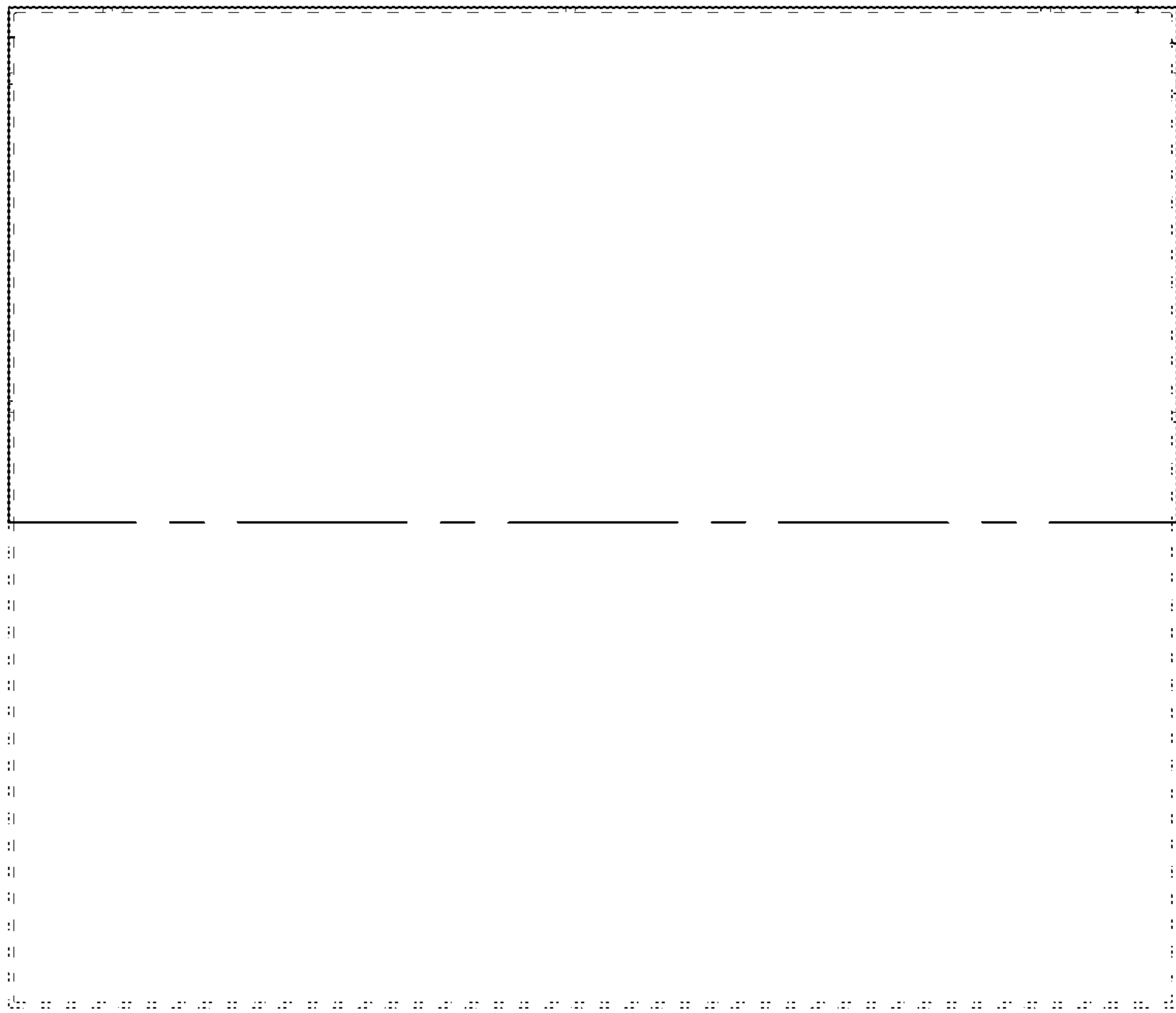

FIG. 23

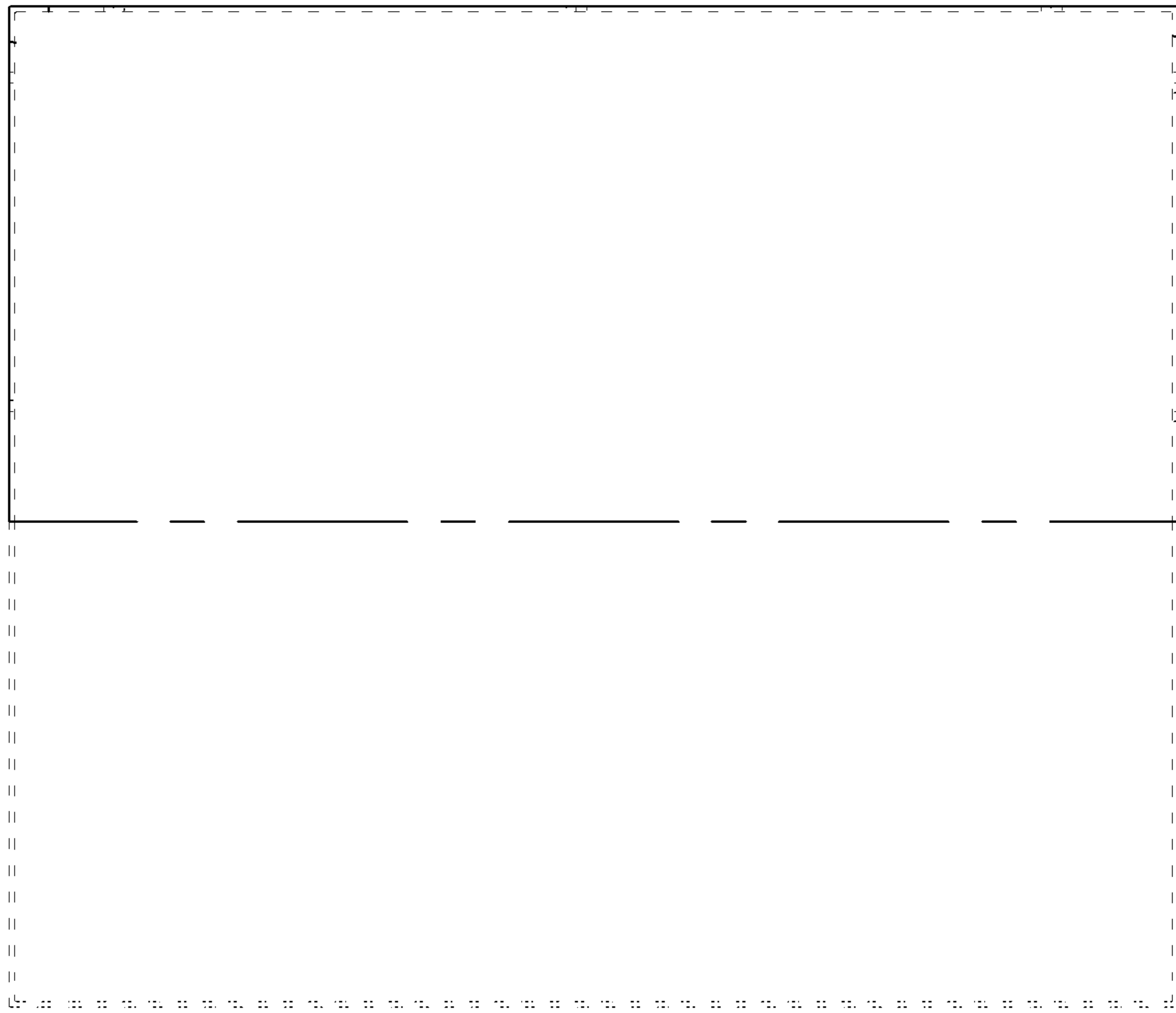

FIG. 24

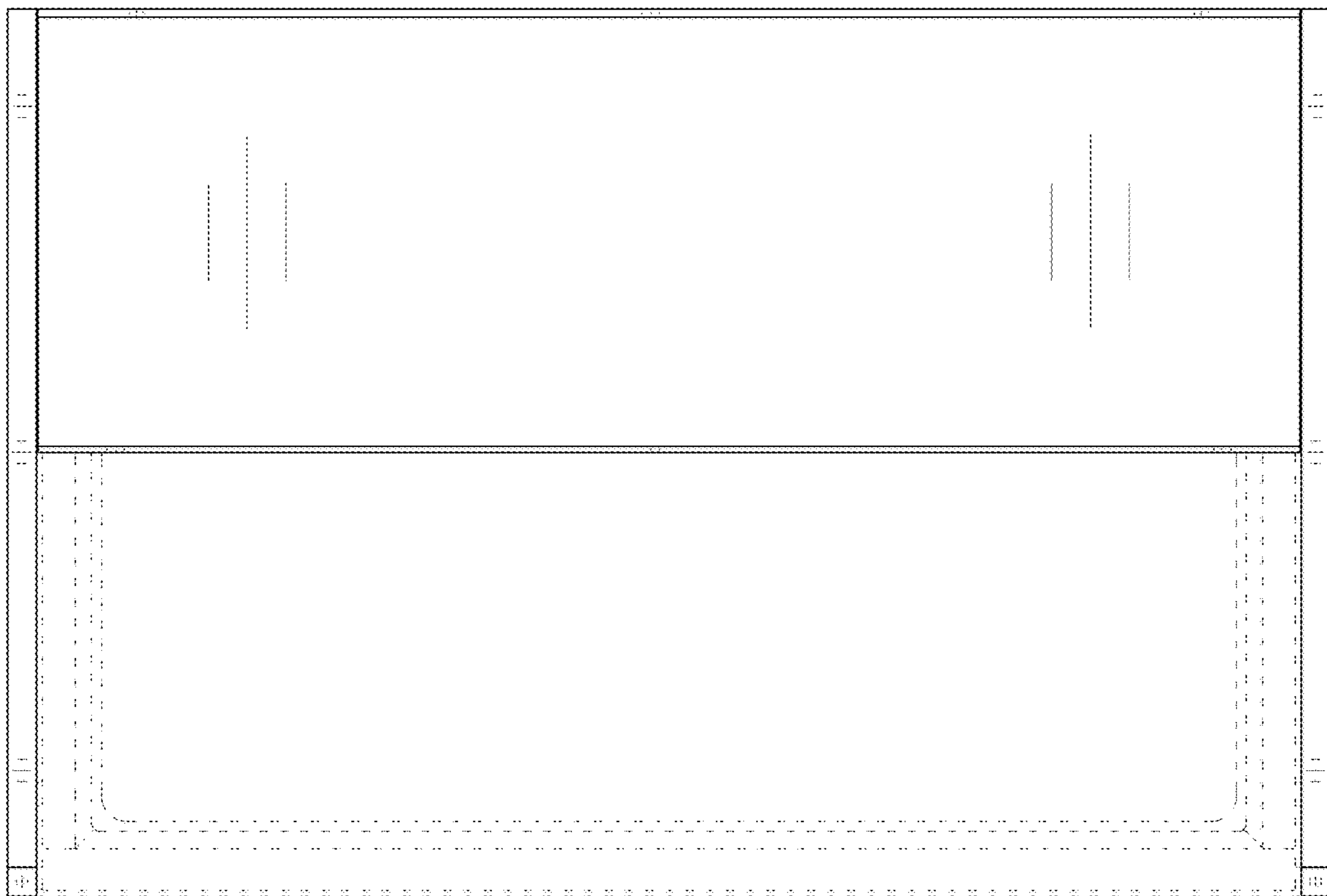

FIG. 25

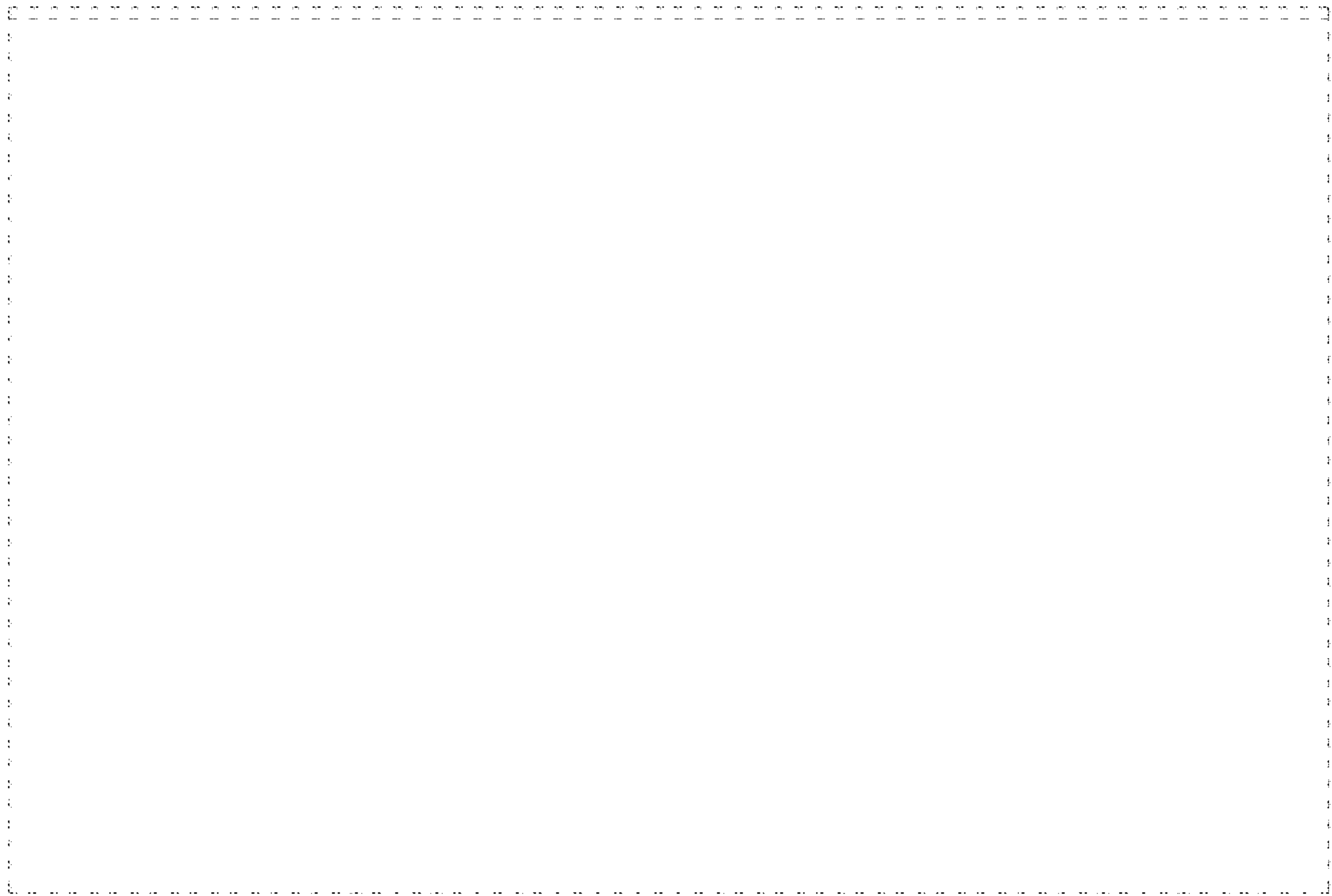

FIG. 26

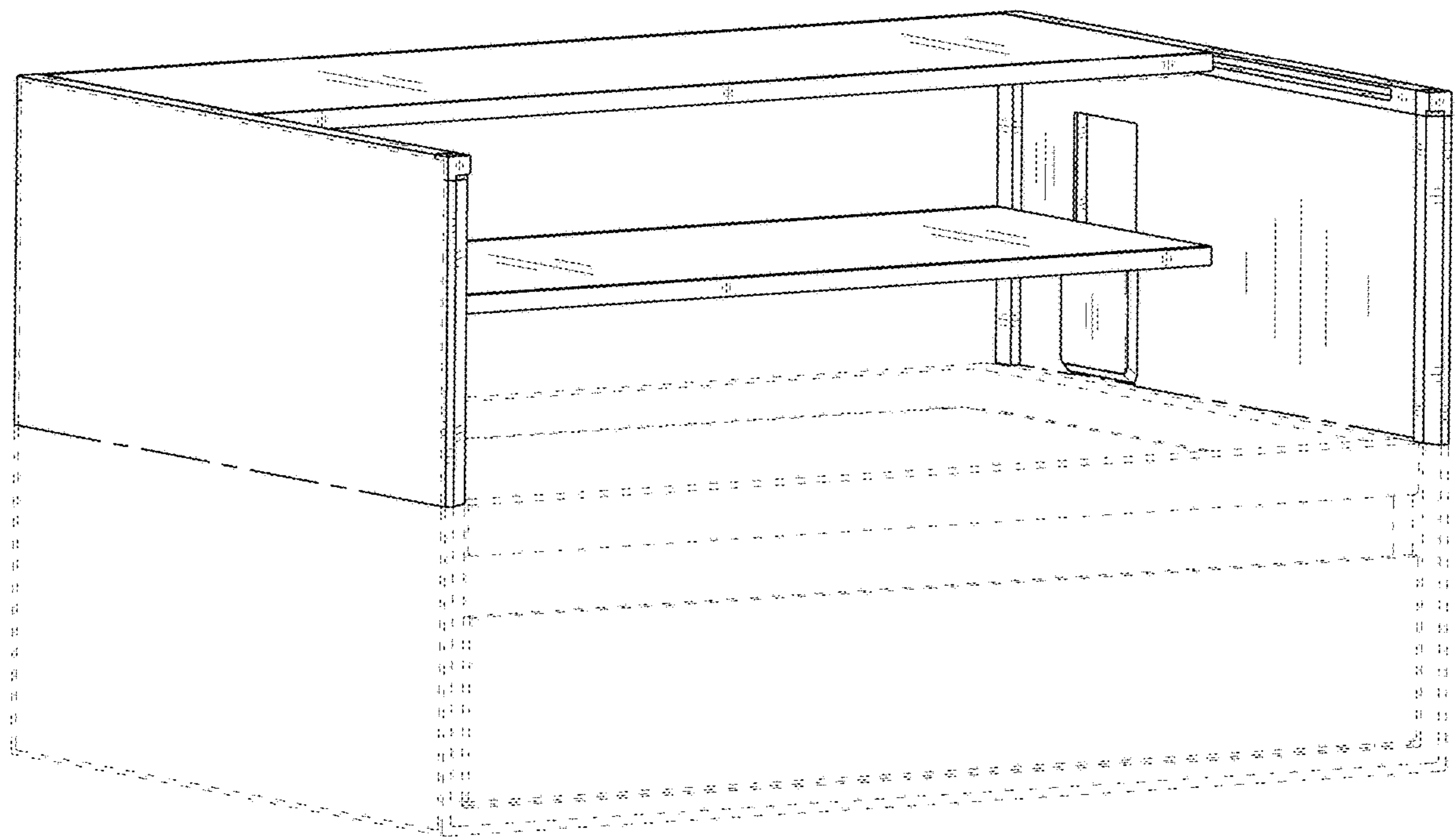

FIG. 27

