



US00D884648S

(12) **United States Design Patent**
Gassner

(10) **Patent No.:** **US D884,648 S**

(45) **Date of Patent:** **** May 19, 2020**

(54) **SWITCH**

(71) Applicant: **limoss (Dongguan) Co., Ltd.**,
Dongguan, Guangdong Province (CN)

(72) Inventor: **Christian Gassner**, Guangdong (CN)

(73) Assignee: **limoss (Dongguan) Co., Ltd.**,
Dongguan (CN)

(**) Term: **15 Years**

(21) Appl. No.: **29/661,274**

(22) Filed: **Aug. 26, 2018**

(51) **LOC (12) Cl.** **13-03**

(52) **U.S. Cl.**
USPC **D13/147; D13/173**

(58) **Field of Classification Search**
USPC D13/103, 107, 108, 110, 112, 118, 120,
D13/123, 133, 137.1, 145-147, 149-156,
D13/158, 173, 177, 184, 199, 242, 137.3,
D13/139.6, 139.8, 176; D14/240, 242,
D14/433, 434, 435.1, 438; D26/129;
D3/207; D6/547, 682.3; D8/395;
D11/78.1; D19/164, 170, 195, 196;
D24/106; D28/39

CPC G01F 1/58; G01L 7/10; G01L 9/00; G01L
19/12; G08B 21/00; H01H 9/16; H01H
35/24; H01H 35/26; H01H 35/36

See application file for complete search history.

(56) **References Cited**

U.S. PATENT DOCUMENTS

D30,630 S * 4/1899 Caldwell D8/395
D375,552 S * 11/1996 Davi D24/106

D410,968 S * 6/1999 Swan D20/22
D423,909 S * 5/2000 Hartin D8/349
D508,841 S * 8/2005 Jordan, Jr. D8/395
8,167,148 B2 * 5/2012 Jacobson A47B 81/00
108/193
D706,530 S * 6/2014 Lawson D3/207
D738,145 S * 9/2015 Danford D6/682.3
D739,519 S * 9/2015 Davi D24/106
D741,632 S * 10/2015 Mahar D6/682.3
D754,459 S * 4/2016 Wilton D6/682.3
D791,521 S * 7/2017 Schwalbach D6/682.3
D807,819 S * 1/2018 Park D13/107
D853,957 S * 7/2019 Shin D13/108

OTHER PUBLICATIONS

Arnold's Boat Shop. Sam Allen 1 1/4" —Tube Clip. no date specified.
<https://www.arnoldsboatshop.com.au/1-tube-clip.html> (Year: 0).*

* cited by examiner

Primary Examiner — Darcey E Gottschalk

(57) **CLAIM**

The ornamental design for a switch, as shown and described.

DESCRIPTION

FIG. 1 is a bottom, front and left side perspective view of a switch showing my new design;
FIG. 2 is a front elevational view thereof;
FIG. 3 is a rear elevational view thereof;
FIG. 4 is a left side view thereof;
FIG. 5 is a right side view thereof;
FIG. 6 is a top plan view thereof; and,
FIG. 7 is a bottom plan view thereof.
The broken lines in the drawings illustrate portions of the switch which form no part of the claimed design.

1 Claim, 7 Drawing Sheets

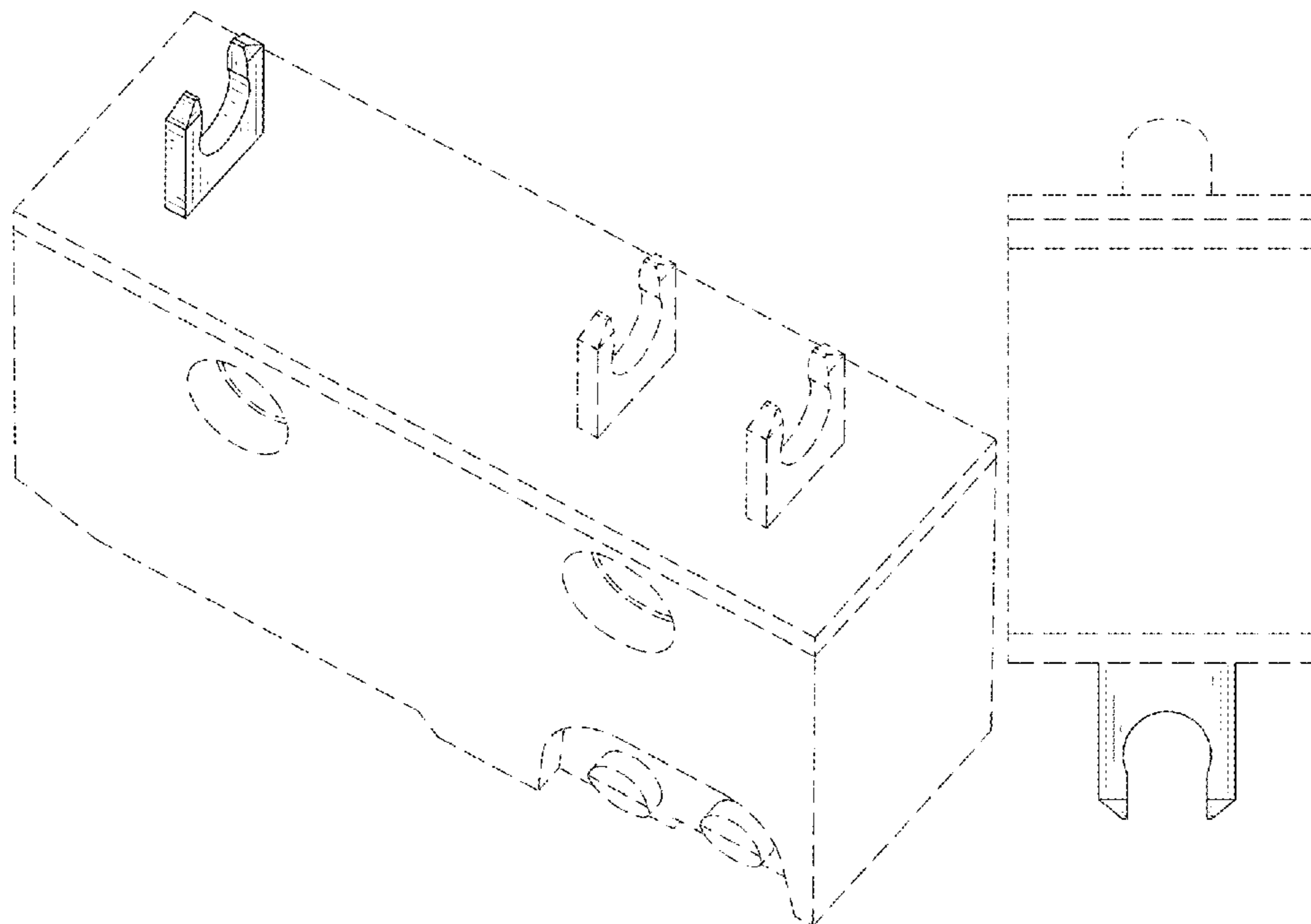

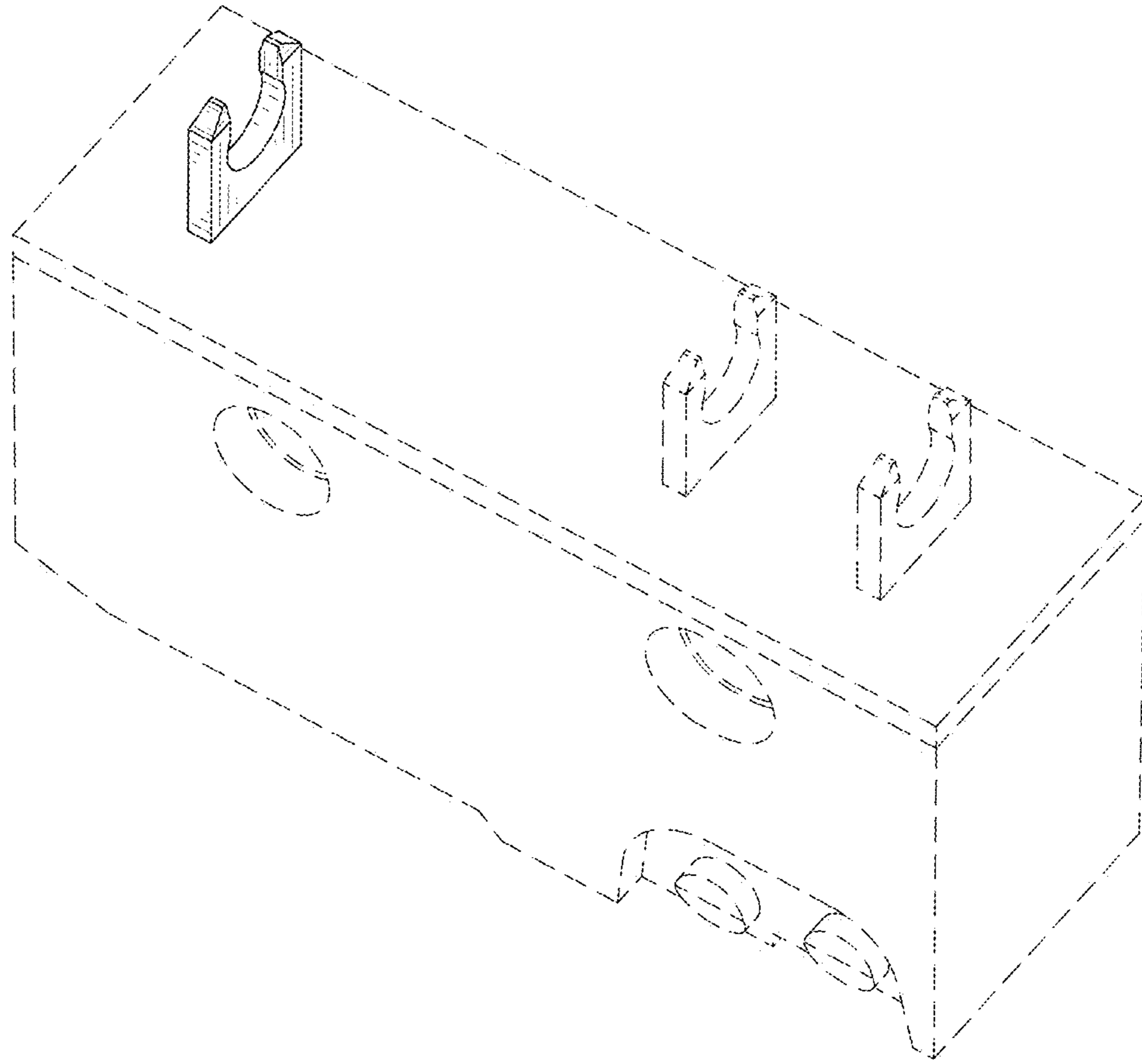

FIG. 1

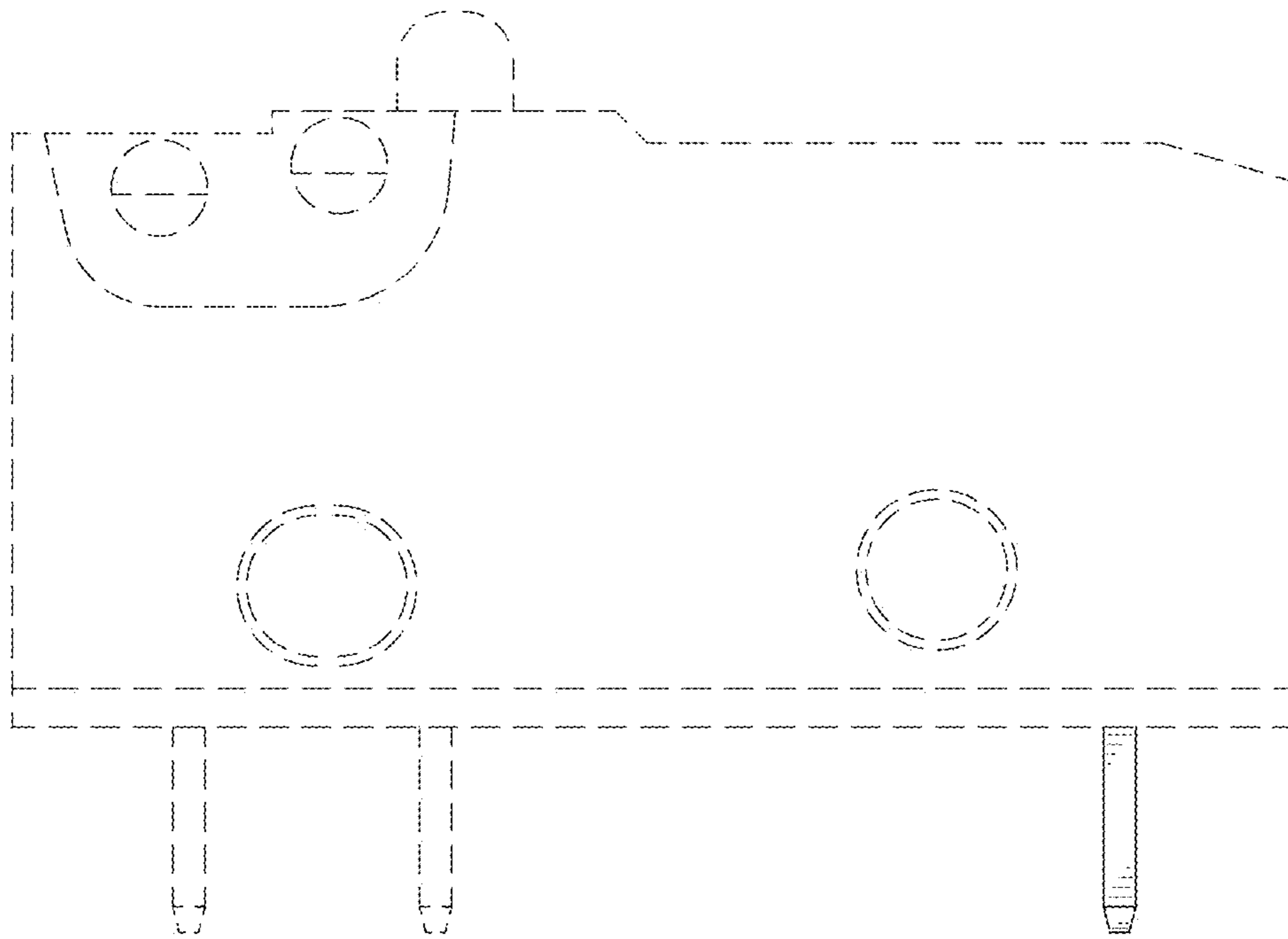

FIG. 2

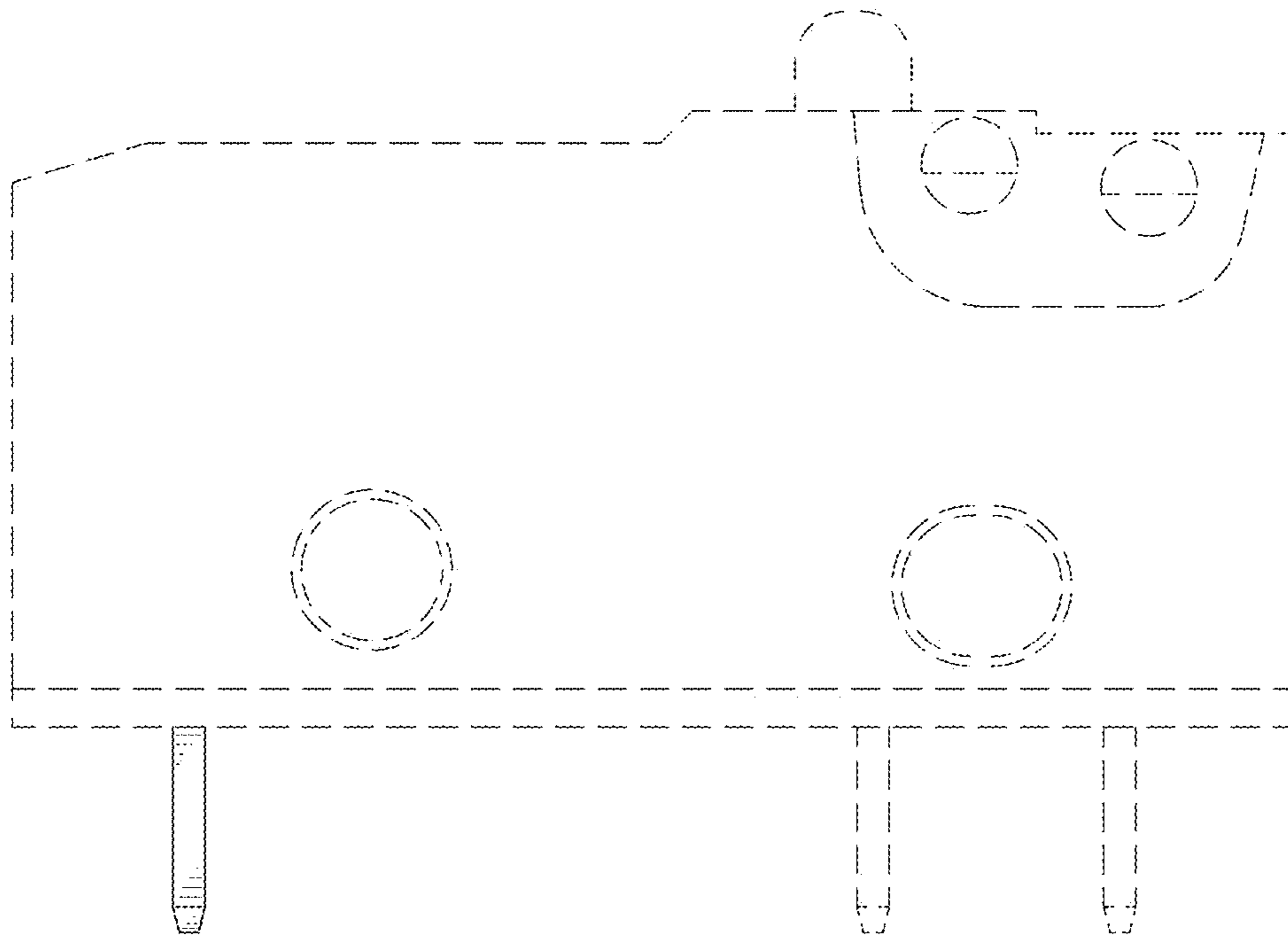

FIG. 3

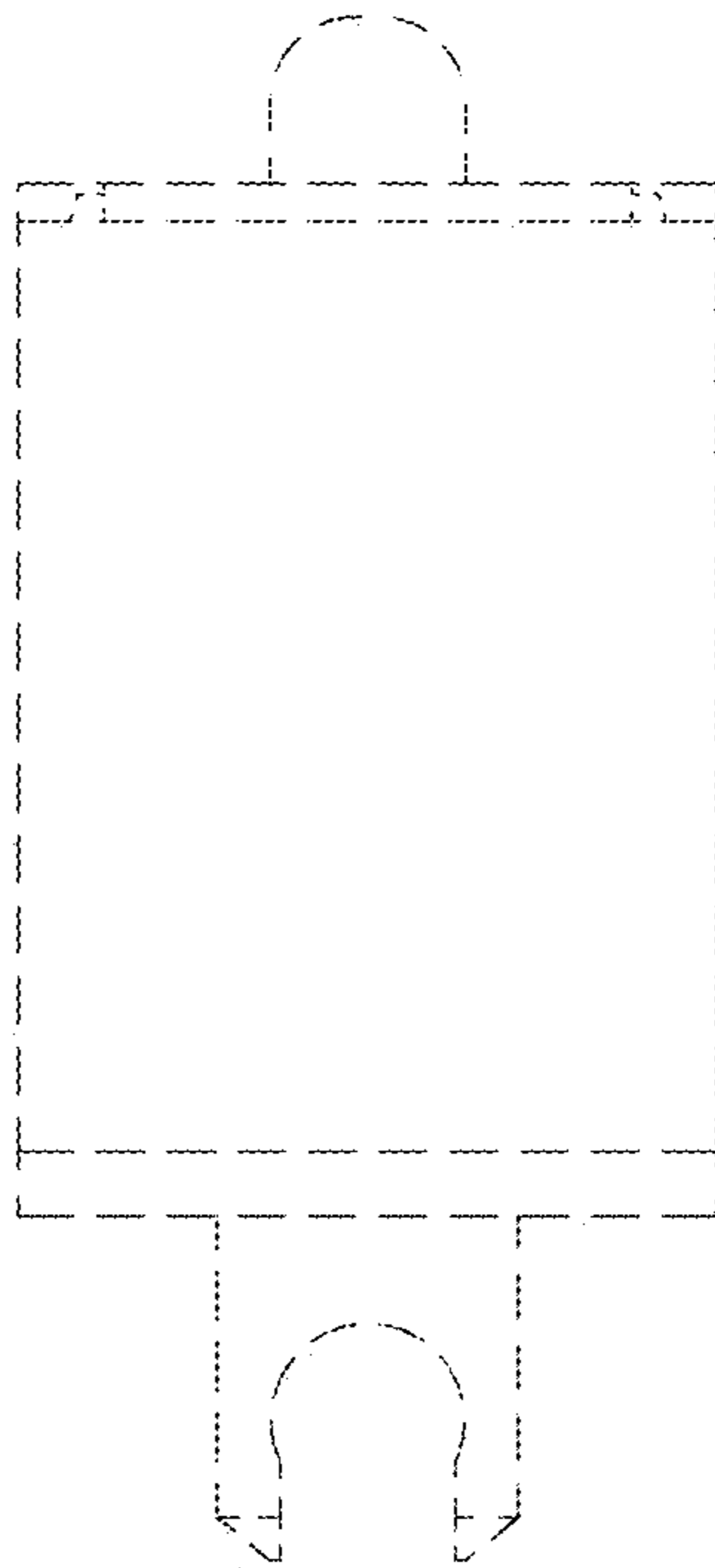

FIG. 4

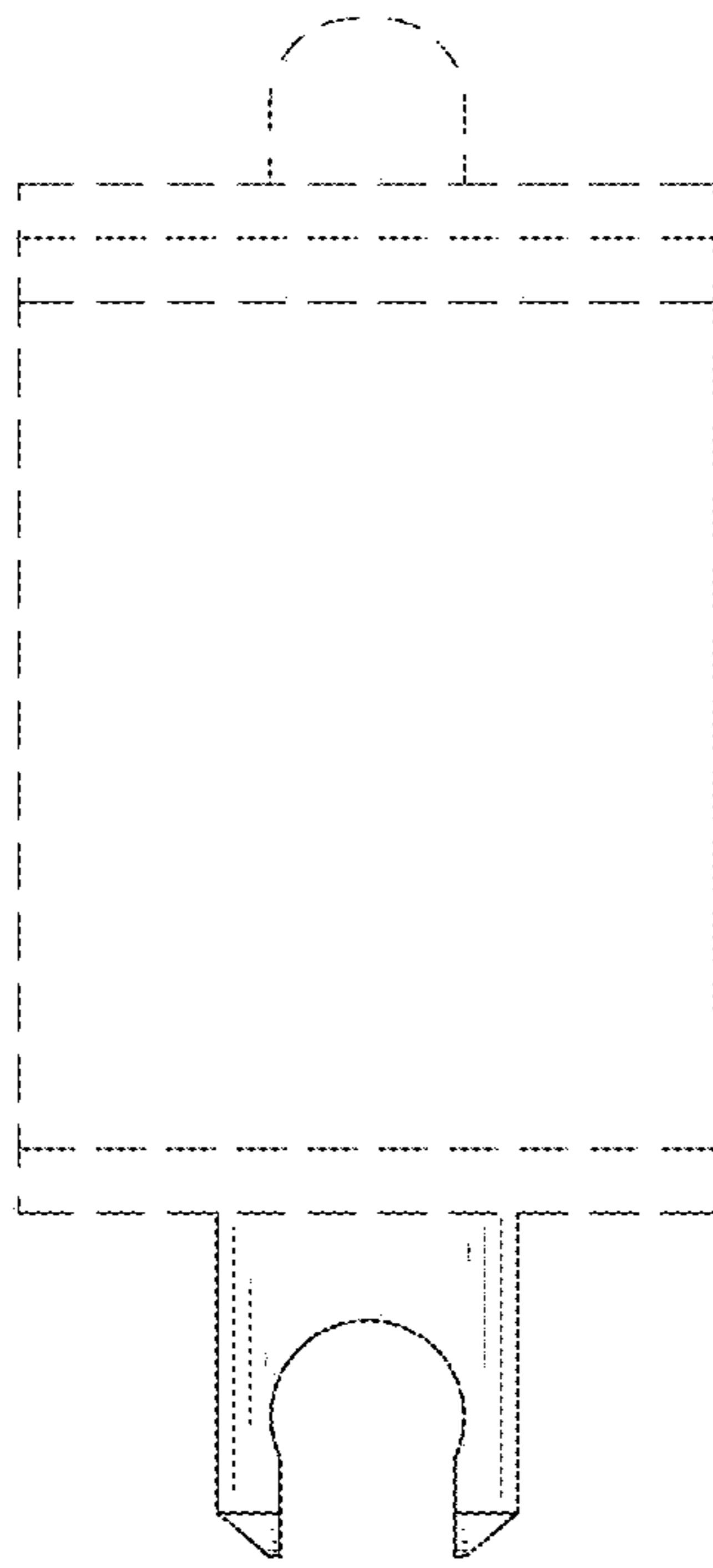

FIG. 5

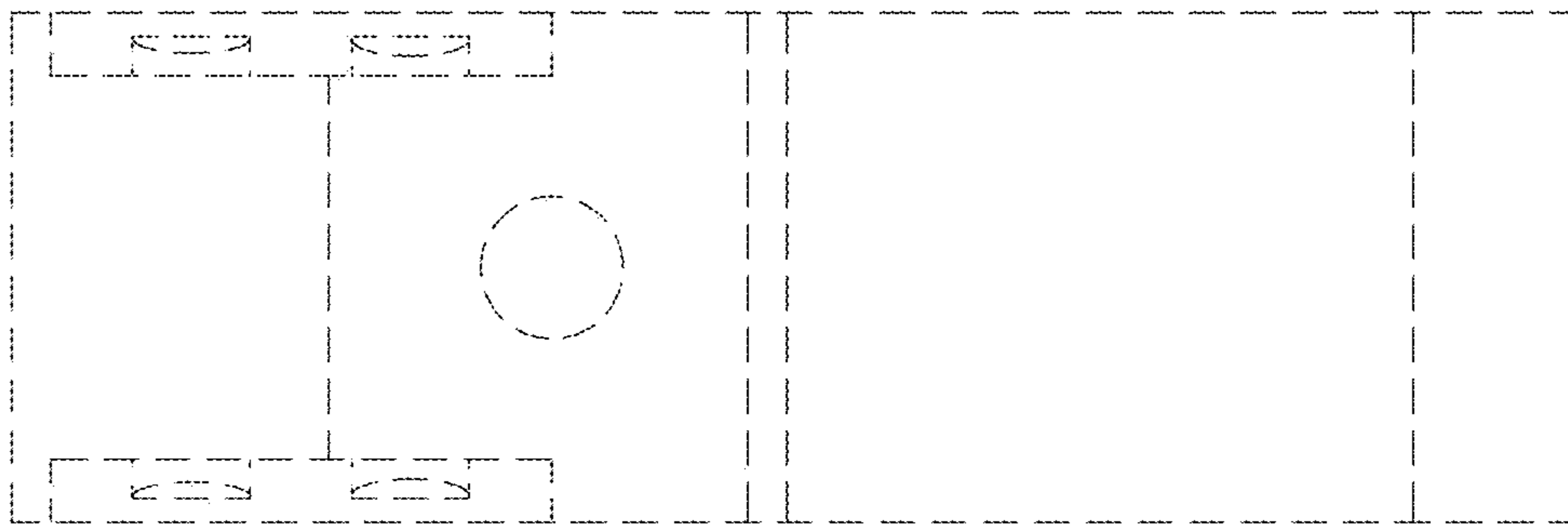

FIG. 6

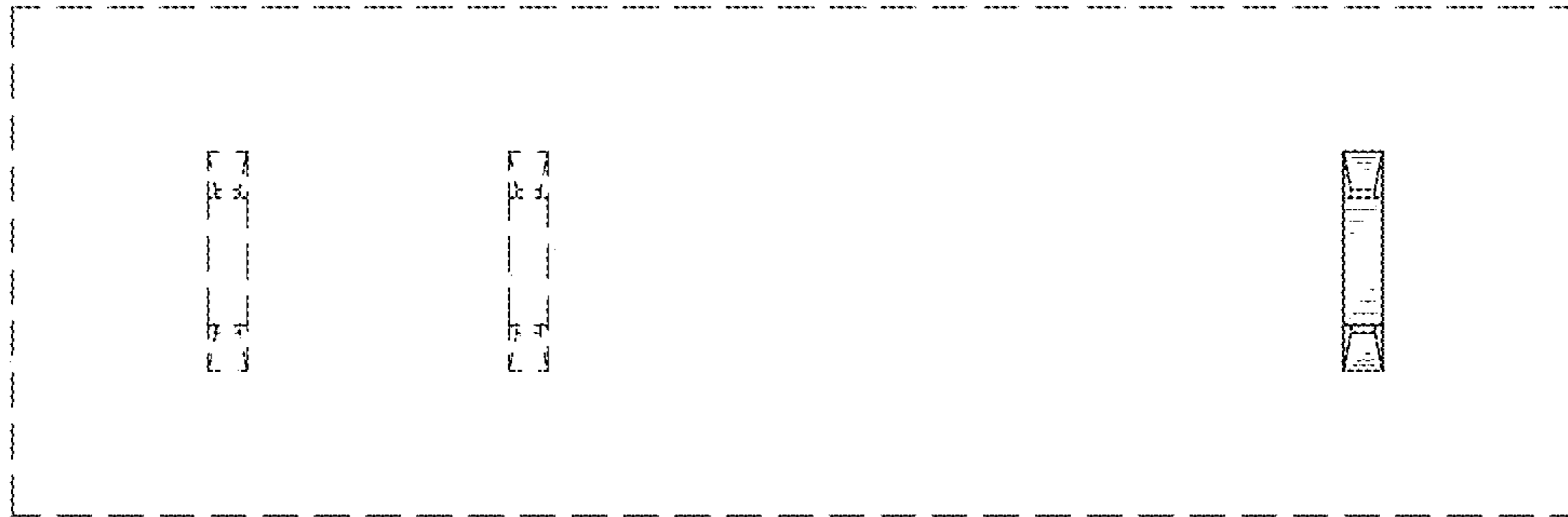

FIG. 7