



US00D884591S

(12) **United States Design Patent**
Speziari et al.

(10) **Patent No.:** **US D884,591 S**

(45) **Date of Patent:** **** May 19, 2020**

- (54) **TIRE FOR VEHICLE WHEELS**
- (71) Applicant: **PIRELLI TYRE S.P.A.**, Milan (IT)
- (72) Inventors: **Diego Speziari**, Milan (IT); **Vito Bello**, Milan (IT); **Stefano Montesello**, Milan (IT)
- (73) Assignee: **PIRELLI TYRE S.P.A.**, Milan (IT)
- (**) Term: **15 Years**
- (21) Appl. No.: **29/636,321**
- (22) Filed: **Feb. 7, 2018**

(30) **Foreign Application Priority Data**

Aug. 7, 2017 (EM) 004137362

- (51) **LOC (12) Cl.** **12-15**
- (52) **U.S. Cl.**
USPC **D12/604**; D12/521
- (58) **Field of Classification Search**
USPC D12/500–532, 604
CPC Y10T 152/10027; B60C 1/0016; B60C 11/0306; B60C 11/0302; B60C 3/06; B60C 9/17
See application file for complete search history.

(56) **References Cited**

U.S. PATENT DOCUMENTS

- 6,439,286 B1 * 8/2002 Baumhofer B60C 19/001 152/209.8
- D464,931 S * 10/2002 Slingluff D12/521
- D476,946 S * 7/2003 Lee D12/524
- D526,270 S * 8/2006 Miyasaka D12/532
- D582,838 S * 12/2008 Park D12/519
- D583,750 S * 12/2008 Behr D12/523
- D585,014 S * 1/2009 Kageyama D12/521
- D592,586 S * 5/2009 Maxwell D12/531

- D593,483 S * 6/2009 Lee D12/530
- D601,940 S * 10/2009 Hughes D12/521
- D601,941 S * 10/2009 Ashton D12/531
- D619,955 S * 7/2010 Ashton D12/521
- D626,496 S * 11/2010 Fraenkel D12/516
- D711,308 S * 8/2014 Lamb D12/532
- D775,581 S * 1/2017 Zhang D12/521
- D777,649 S * 1/2017 Ropars D12/553
- D796,424 S * 9/2017 Serva D12/521
- 2014/0209226 A1 * 7/2014 Colombo B60C 11/0302 152/209.18
- 2018/0326793 A1 * 11/2018 Oda B60C 11/0304
- 2018/0333991 A1 * 11/2018 Oda B60C 11/11

* cited by examiner

Primary Examiner — Lakiya G Rogers

Assistant Examiner — John A Voytek

(74) *Attorney, Agent, or Firm* — Finnegan, Henderson, Farabow, Garrett & Dunner, LLP

(57) **CLAIM**

The ornamental design for a tire for vehicle wheels, as shown and described.

DESCRIPTION

FIG. 1 is a left, perspective view of a tire for vehicle wheels, showing our new design;

FIG. 2 is a right side elevation view thereof;

FIG. 3 is a front elevation view thereof, it being understood that the tread pattern is repeated throughout the circumference of the tire;

FIG. 4 is an enlarged front elevation view of FIG. 3, showing a portion thereof; and,

FIG. 5 is a left side elevation view of the tire.

The portions of the tire depicted in broken dashed lines of uneven length mark the boundaries of the claimed design. The portions of the tire depicted in broken dashed lines of even length form no part of the claimed design.

1 Claim, 5 Drawing Sheets

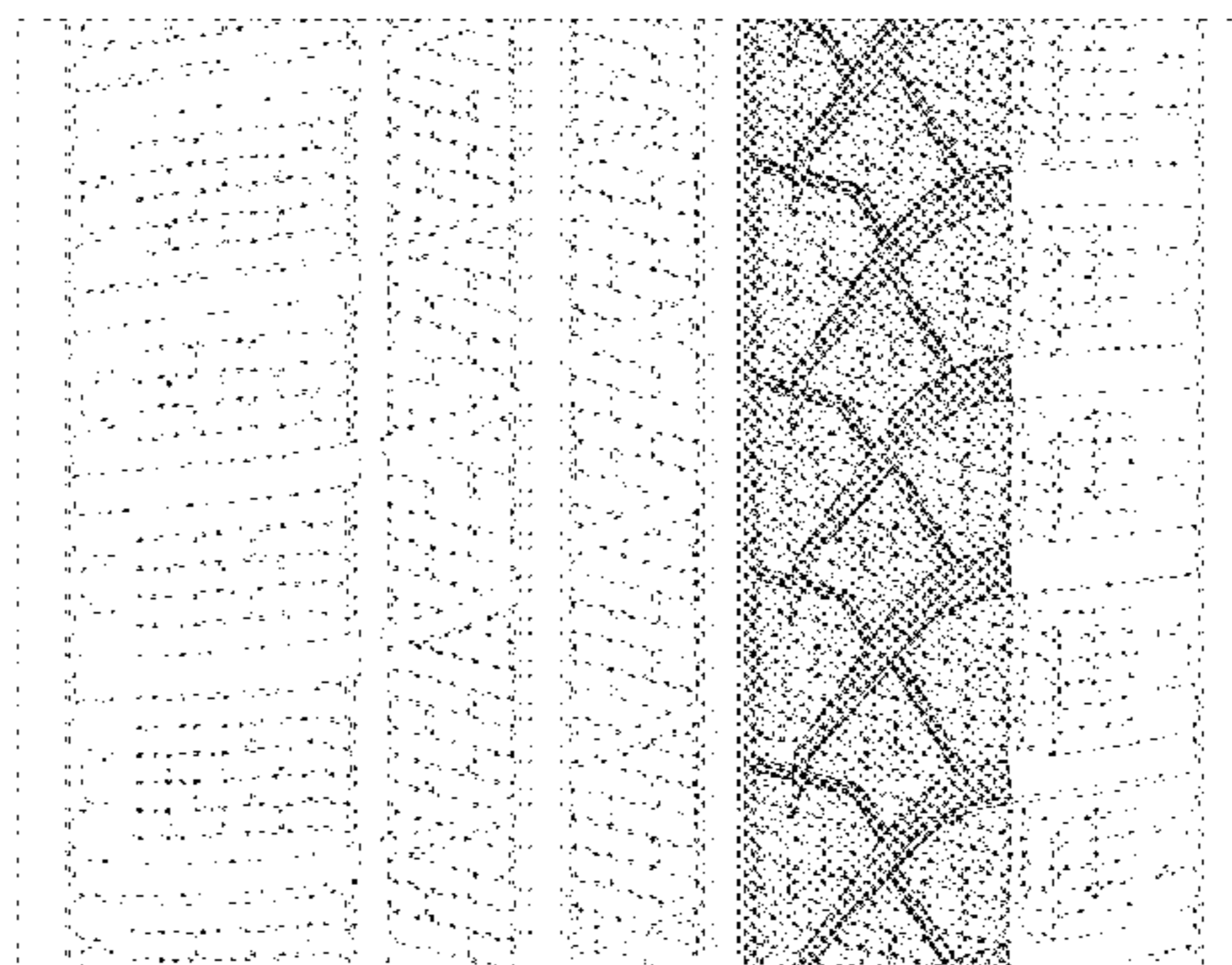
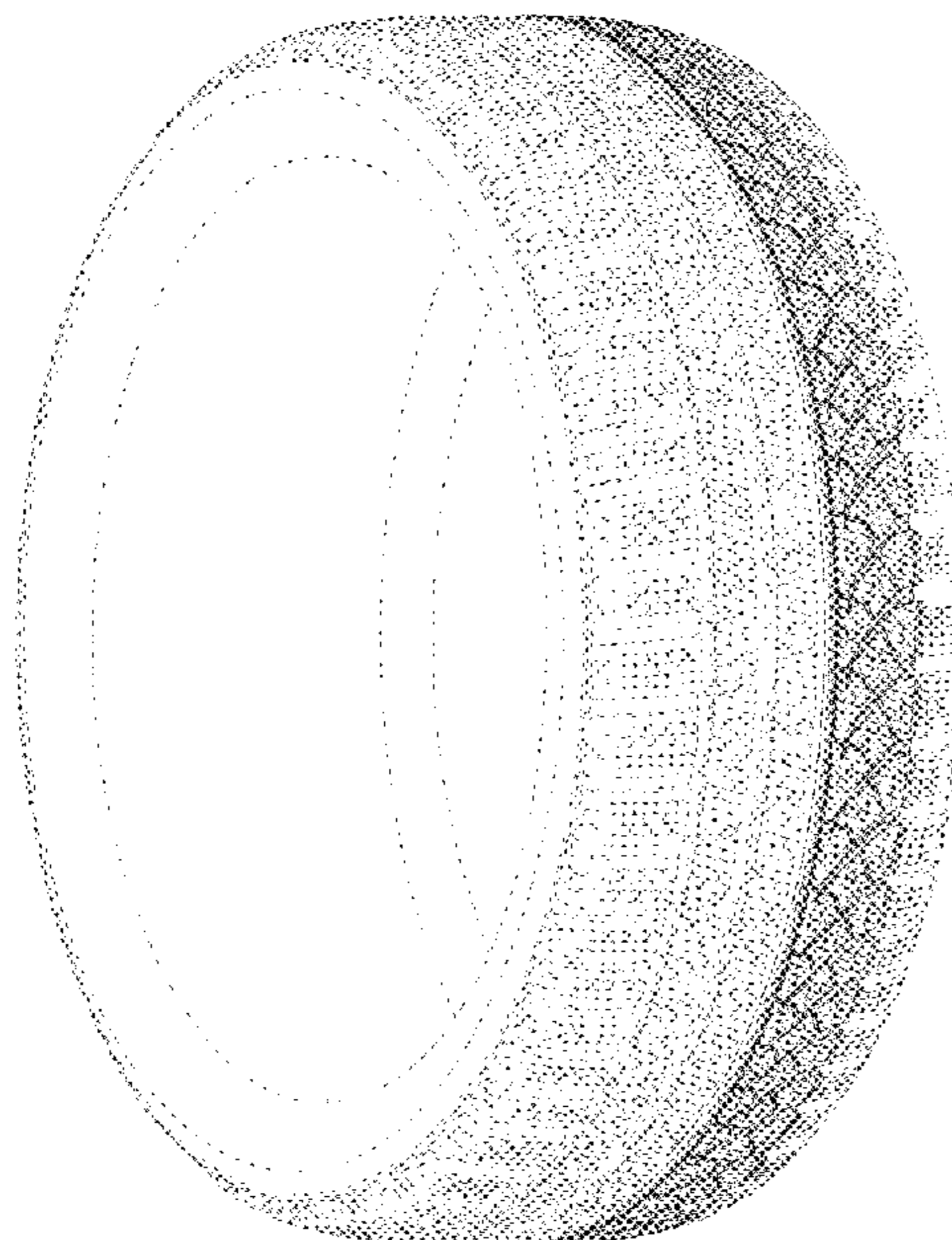

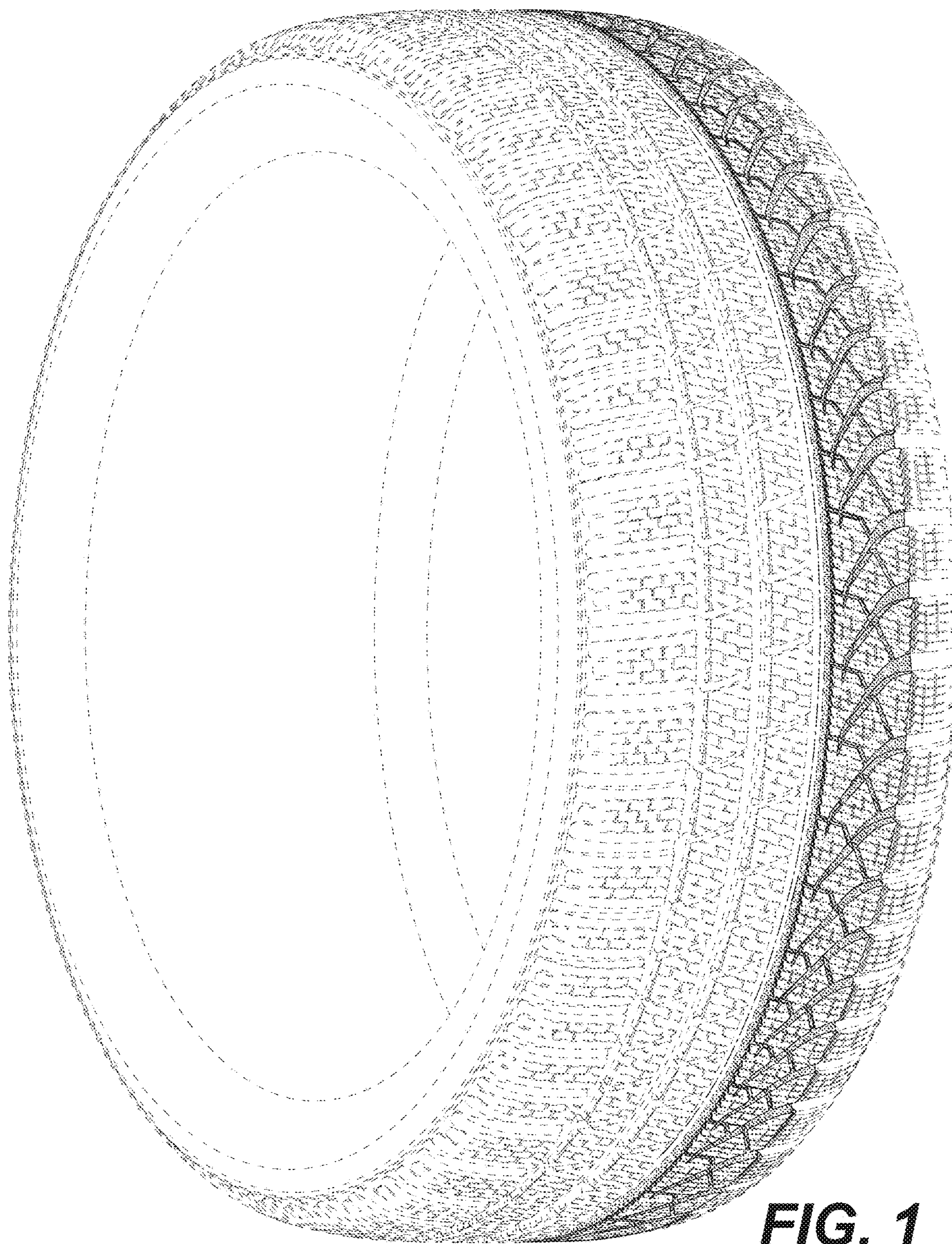

FIG. 1

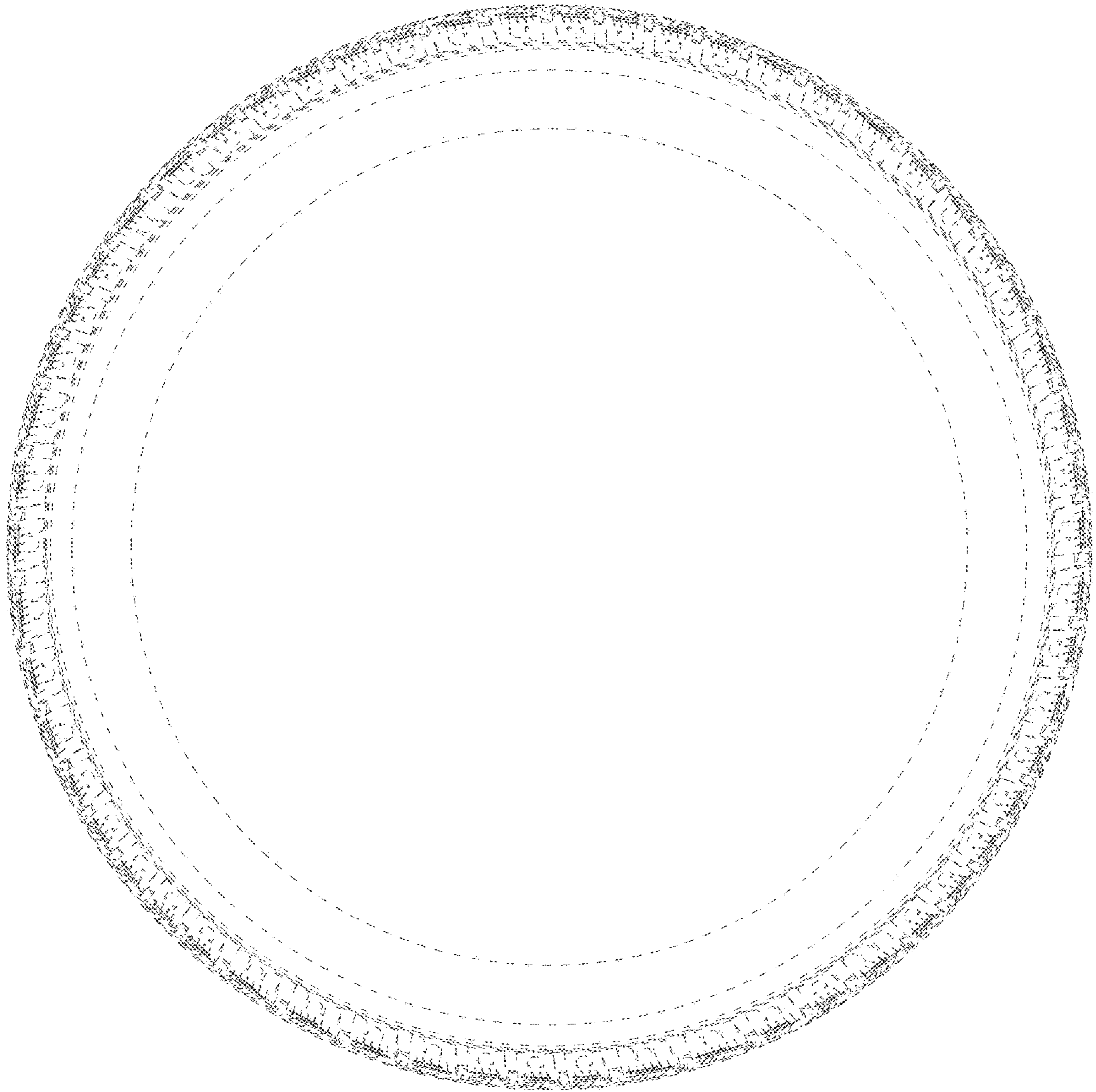

FIG. 2

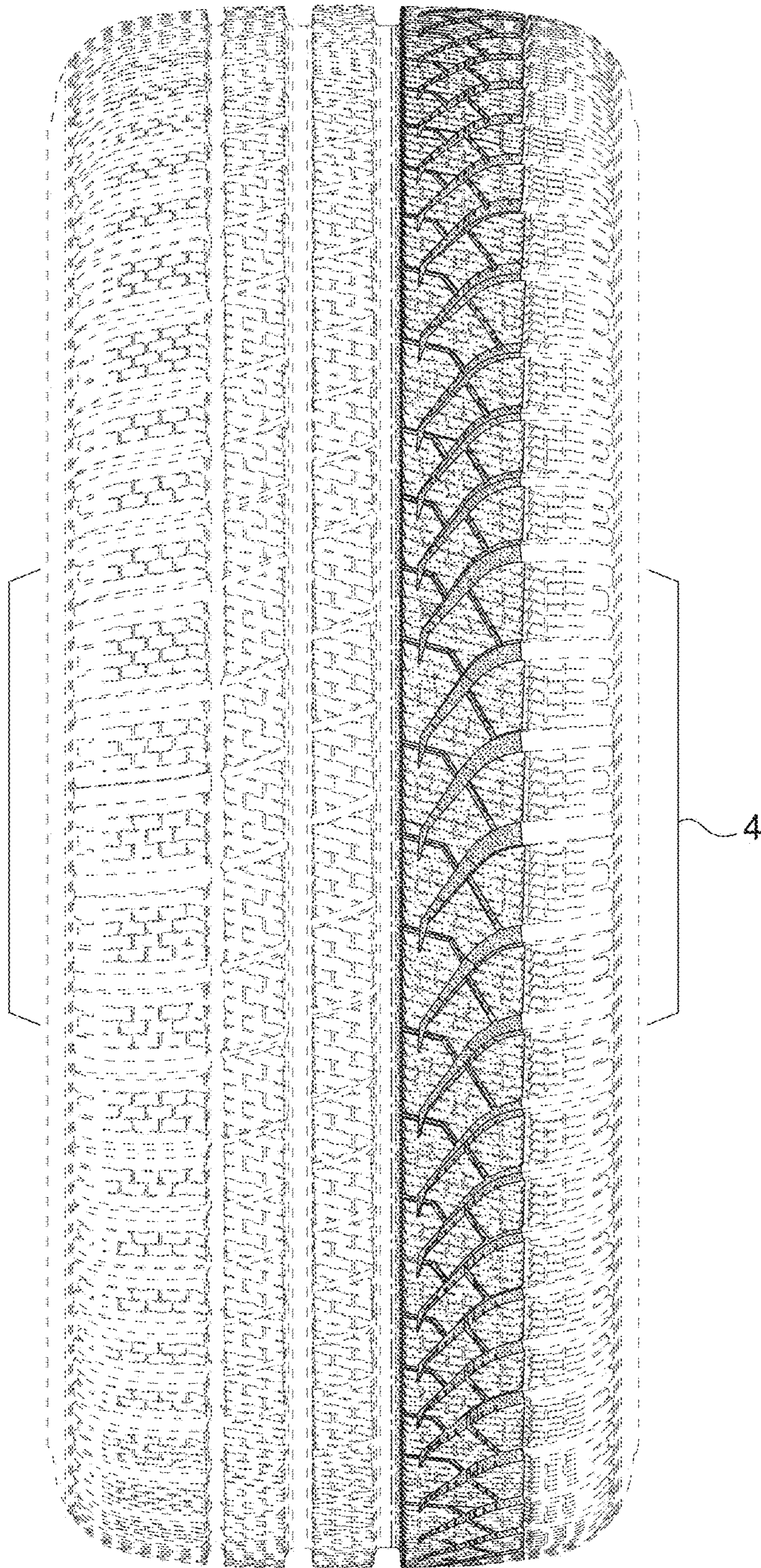

FIG. 3

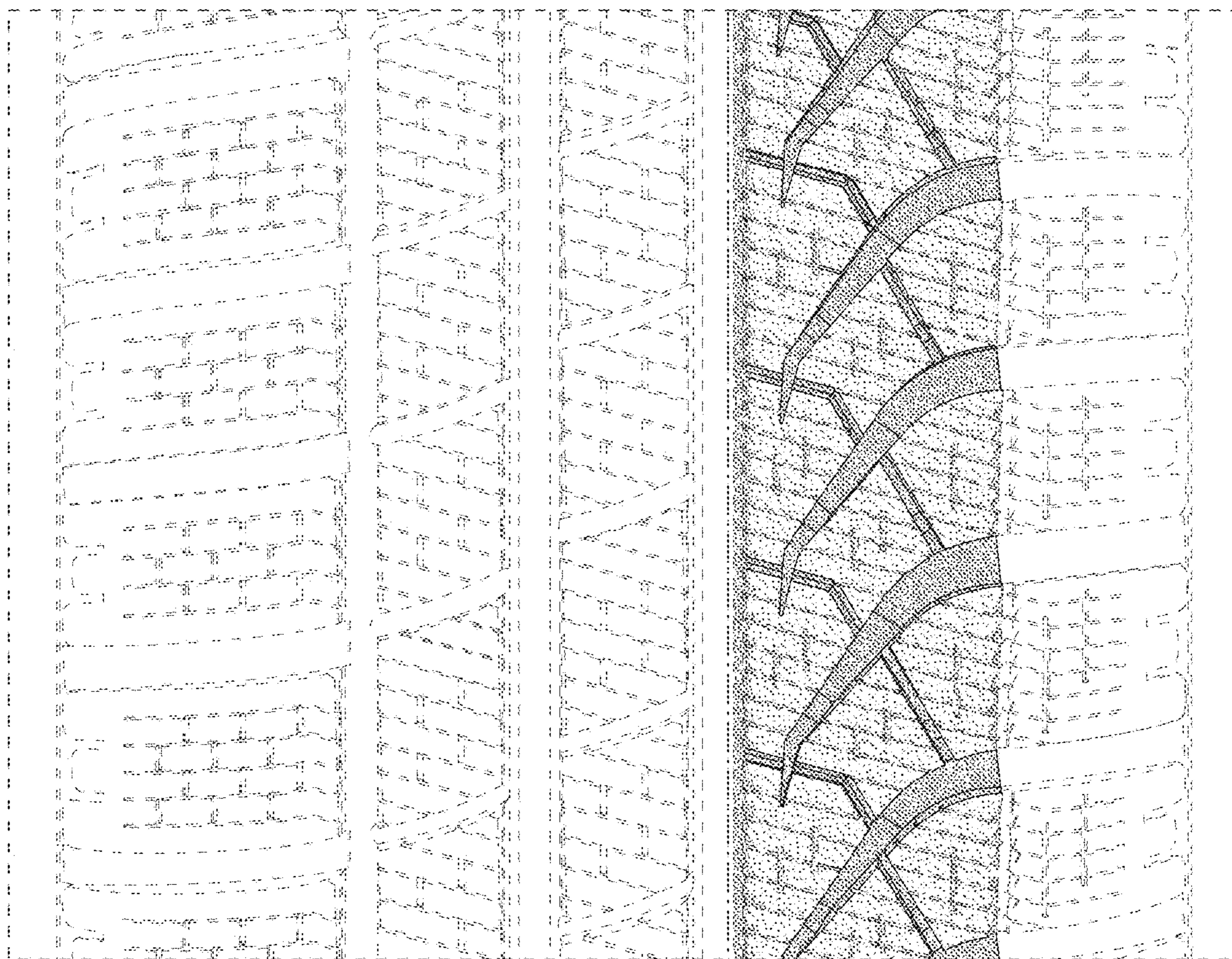

FIG. 4

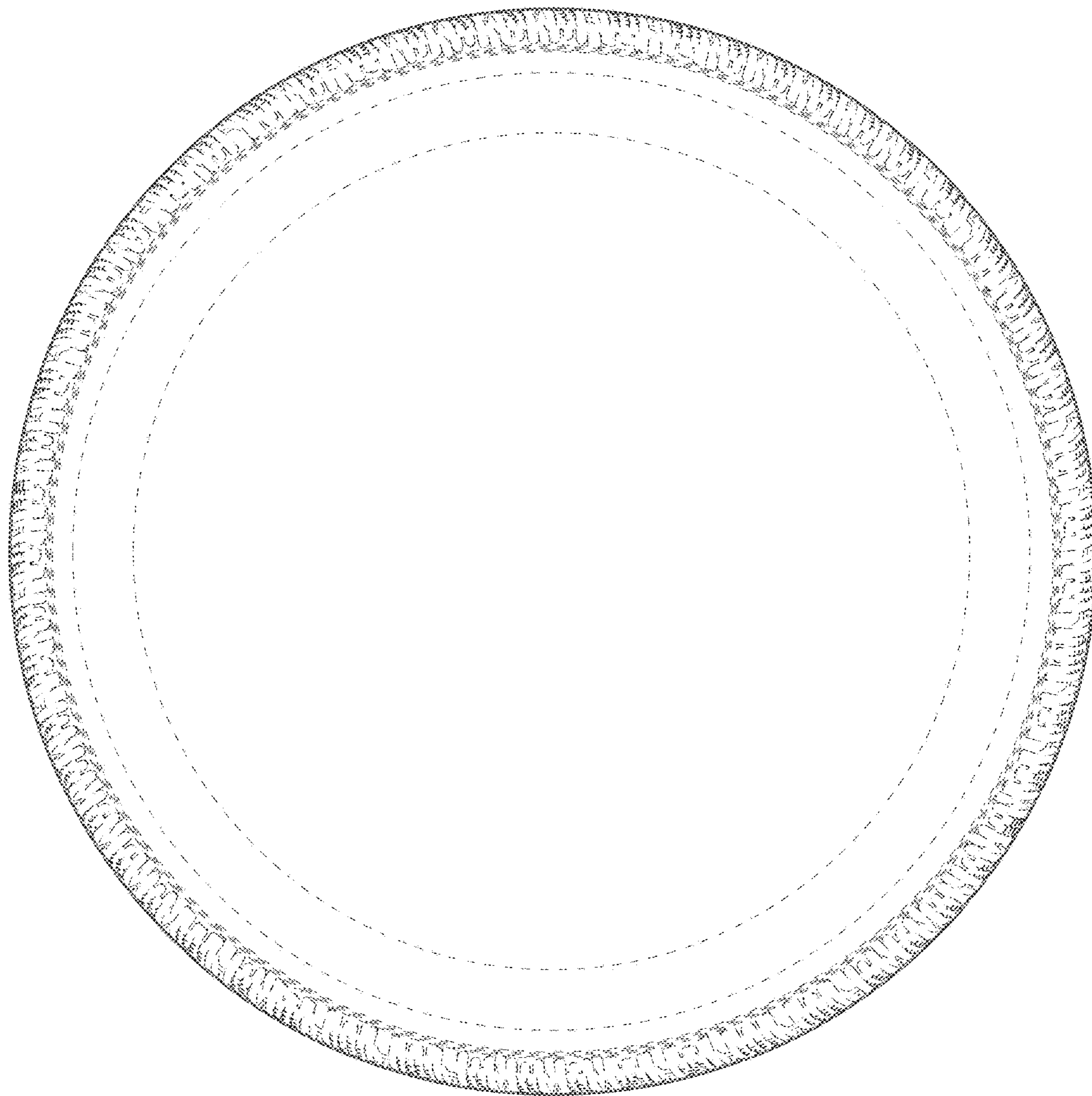

FIG. 5