



US00D884587S

(12) **United States Design Patent**
Jiang

(10) **Patent No.:** **US D884,587 S**

(45) **Date of Patent:** **** May 19, 2020**

(54) **TIRE**

(71) Applicant: **Limin Jiang**, Coppell, TX (US)

(72) Inventor: **Limin Jiang**, Coppell, TX (US)

(**) Term: **15 Years**

(21) Appl. No.: **29/628,732**

(22) Filed: **Dec. 7, 2017**

(51) **LOC (12) Cl.** **12-15**

(52) **U.S. Cl.**
USPC **D12/579**

(58) **Field of Classification Search**
USPC D12/568, 574-604
CPC Y10T 152/10027; B60C 1/0016; B60C
11/0306; B60C 11/0302; B60C 3/06;
B60C 9/17

See application file for complete search history.

(56) **References Cited**

U.S. PATENT DOCUMENTS

D621,342 S *	8/2010	Osaka	D12/579
D626,913 S *	11/2010	Osaka	D12/600
D731,404 S *	6/2015	Jacobs	D12/580
D732,463 S *	6/2015	Petr	D12/579
D761,721 S *	7/2016	Kuwano	D12/579
D762,561 S *	8/2016	Petr	D12/599
D766,166 S *	9/2016	Uphouse	D12/579
D805,024 S *	12/2017	Lo	D12/579

D806,640 S *	1/2018	Petr	D12/602
D811,320 S *	2/2018	Kuwahara	D12/602
D832,197 S *	10/2018	Guo	D12/579
2013/0139936 A1 *	6/2013	Ohara	B60C 13/02 152/209.11

* cited by examiner

Primary Examiner — Lakiya G Rogers

Assistant Examiner — John A Voytek

(74) *Attorney, Agent, or Firm* — Braxton Perrone, PLLC;
Bobby W. Braxton; Gregory Perrone

(57) **CLAIM**

The ornamental design for a tire, as shown and described.

DESCRIPTION

FIG. 1 is a perspective view of the tire;
FIG. 2 is a front elevation view of the tire;
FIG. 3 is side plan view of the tire;
FIG. 4 is an enlarged fragmentary view of the tire shown in FIG. 2; and,
FIG. 5 is an enlarged perspective view of the tire.
In the drawings, the broken lines depict portions of the tire that form no part of the claimed design. All other broken lines in FIGS. 4 and 5 are for the purpose of depicting an enlarged view.

1 Claim, 5 Drawing Sheets

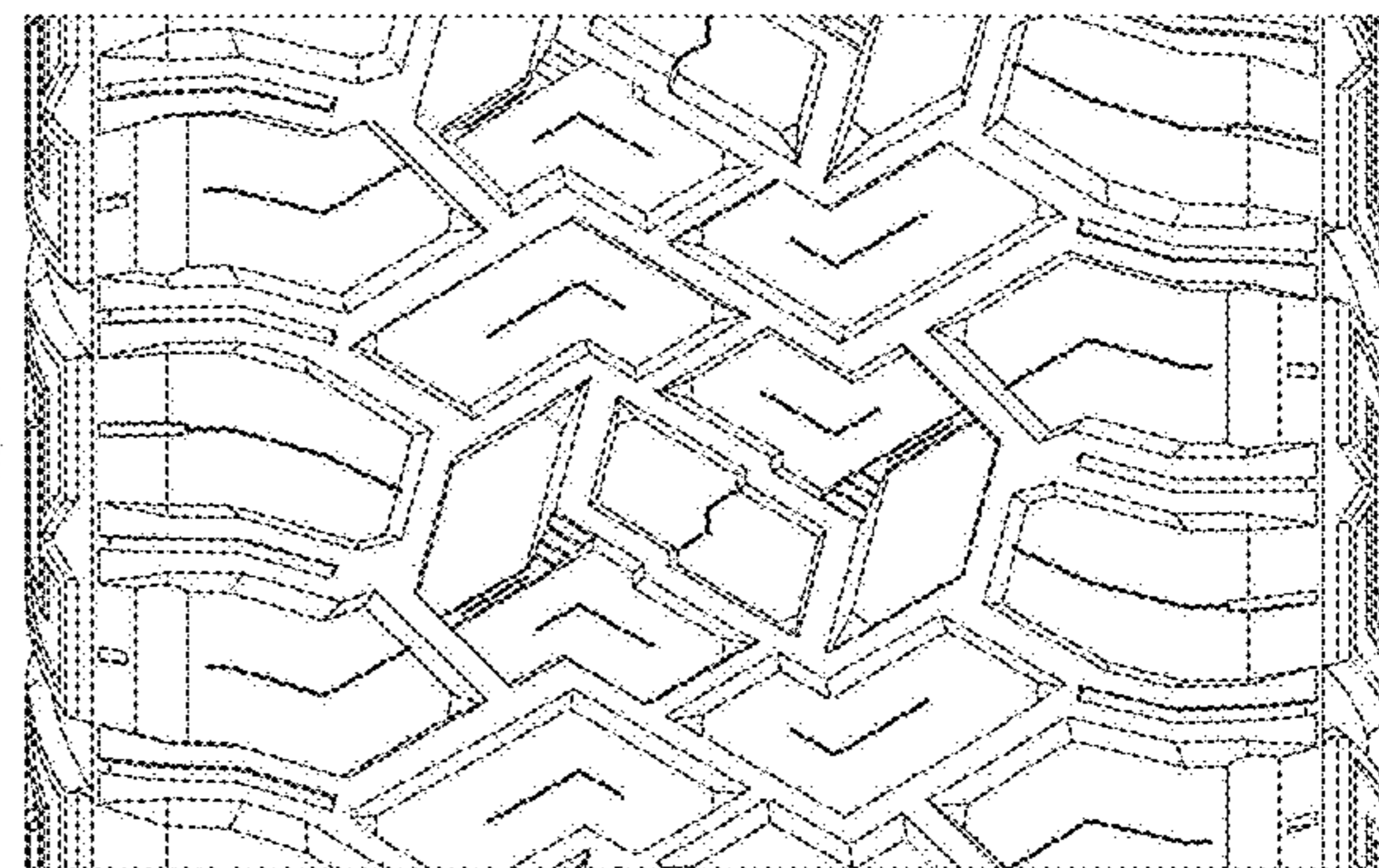
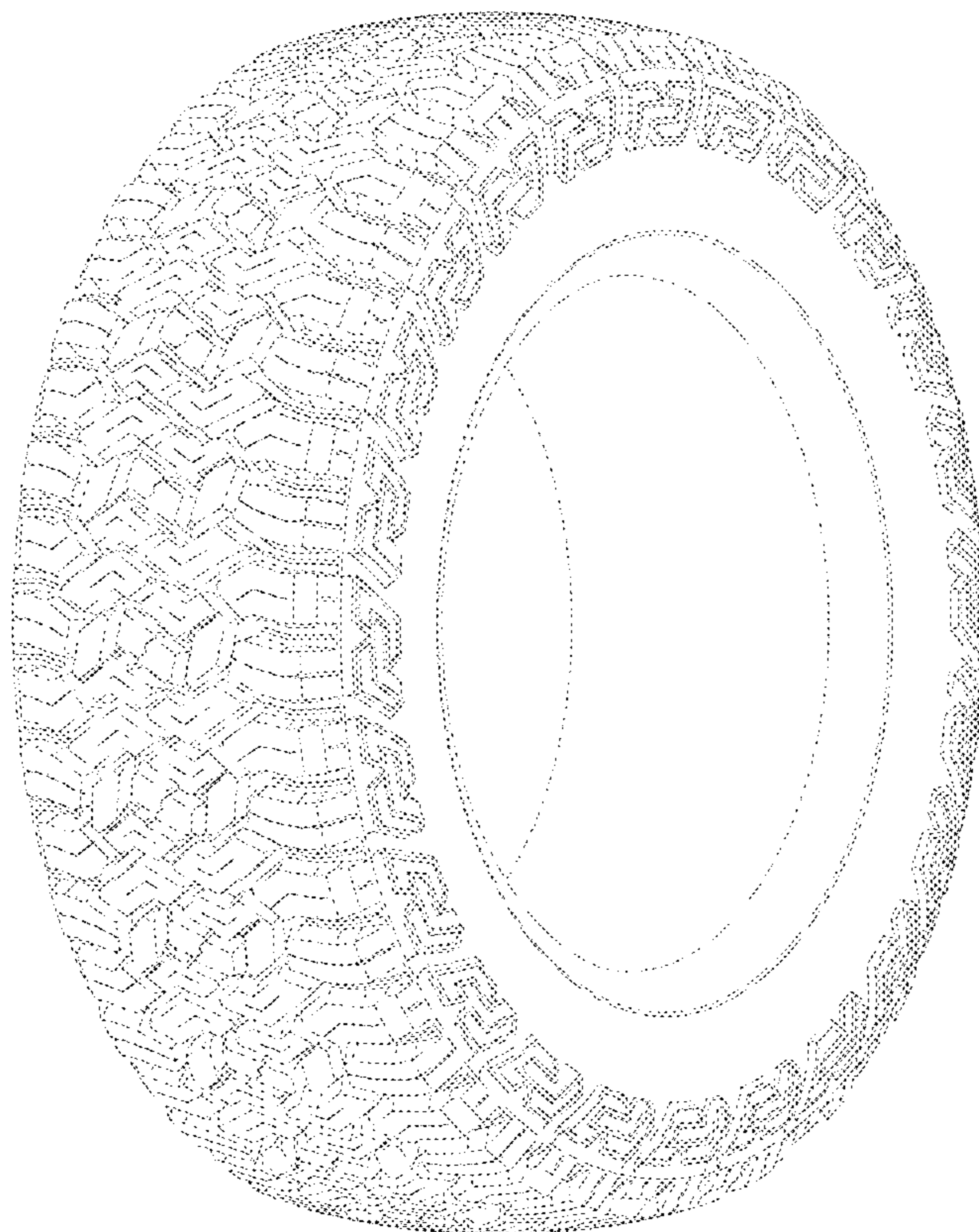

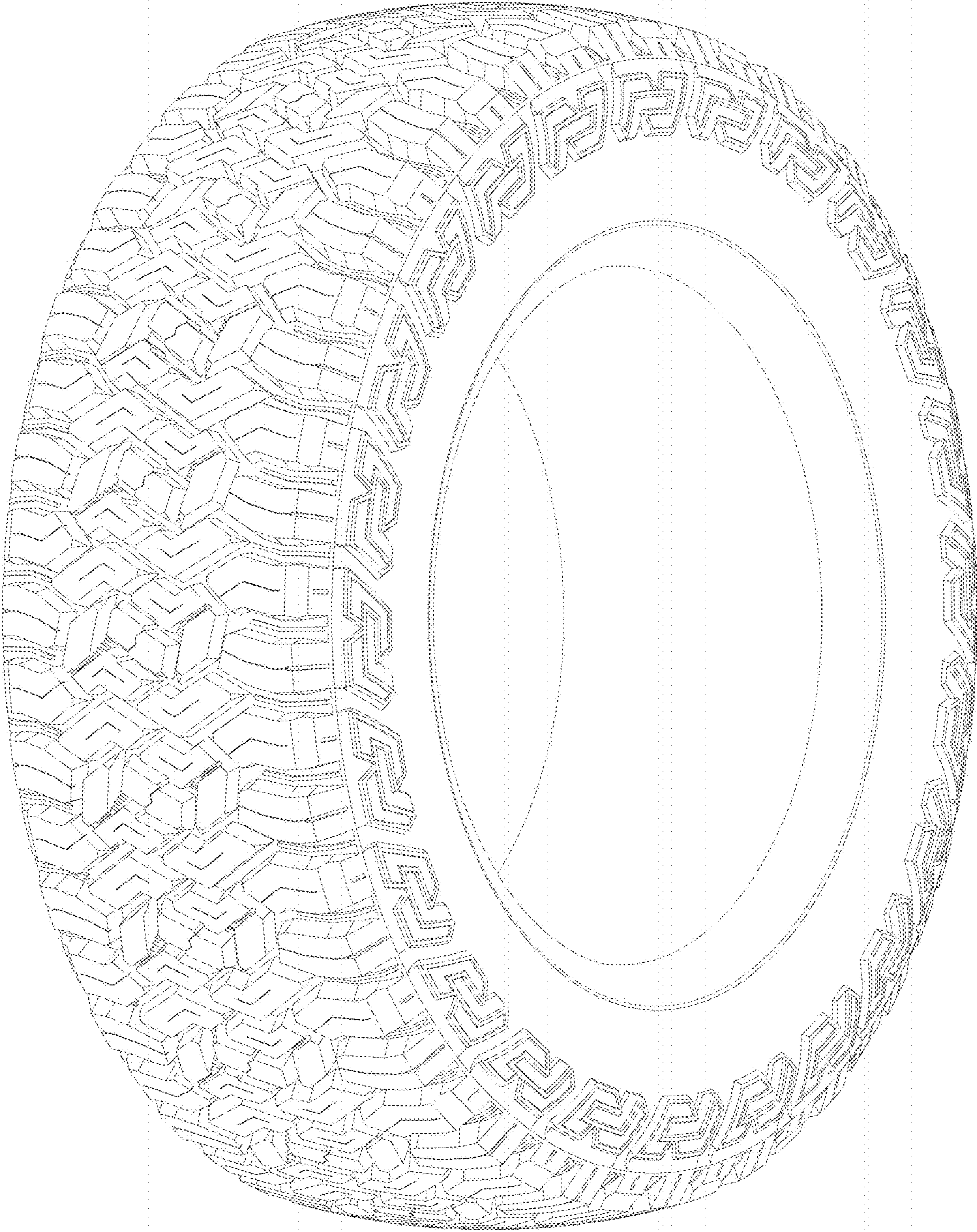

FIG. 1

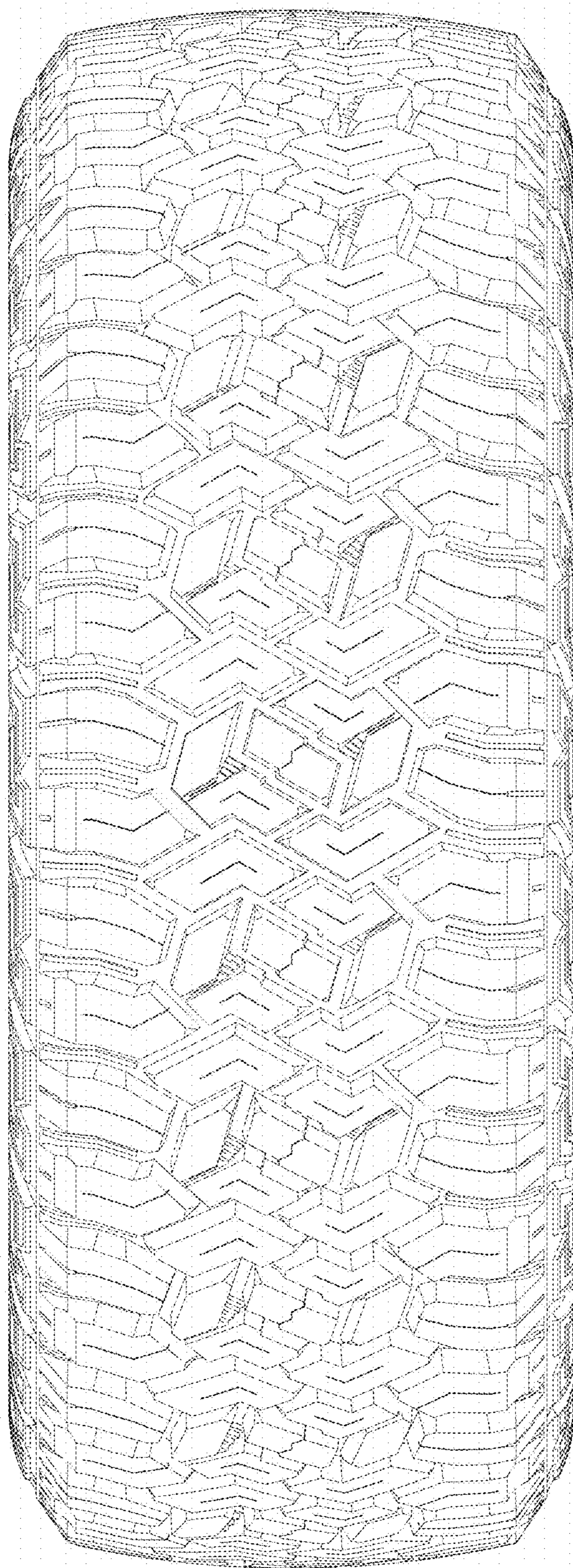

FIG. 2

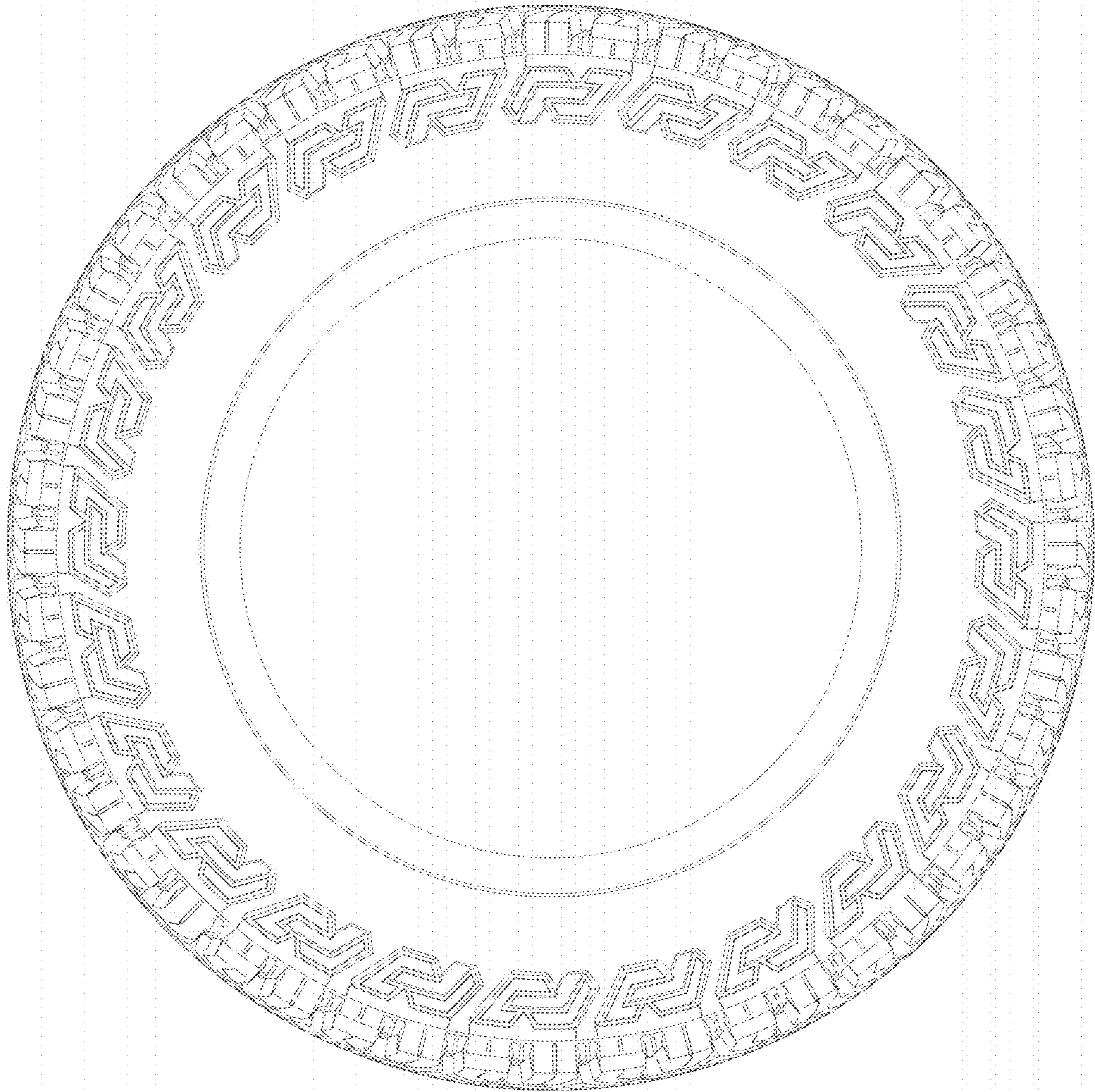

FIG. 3

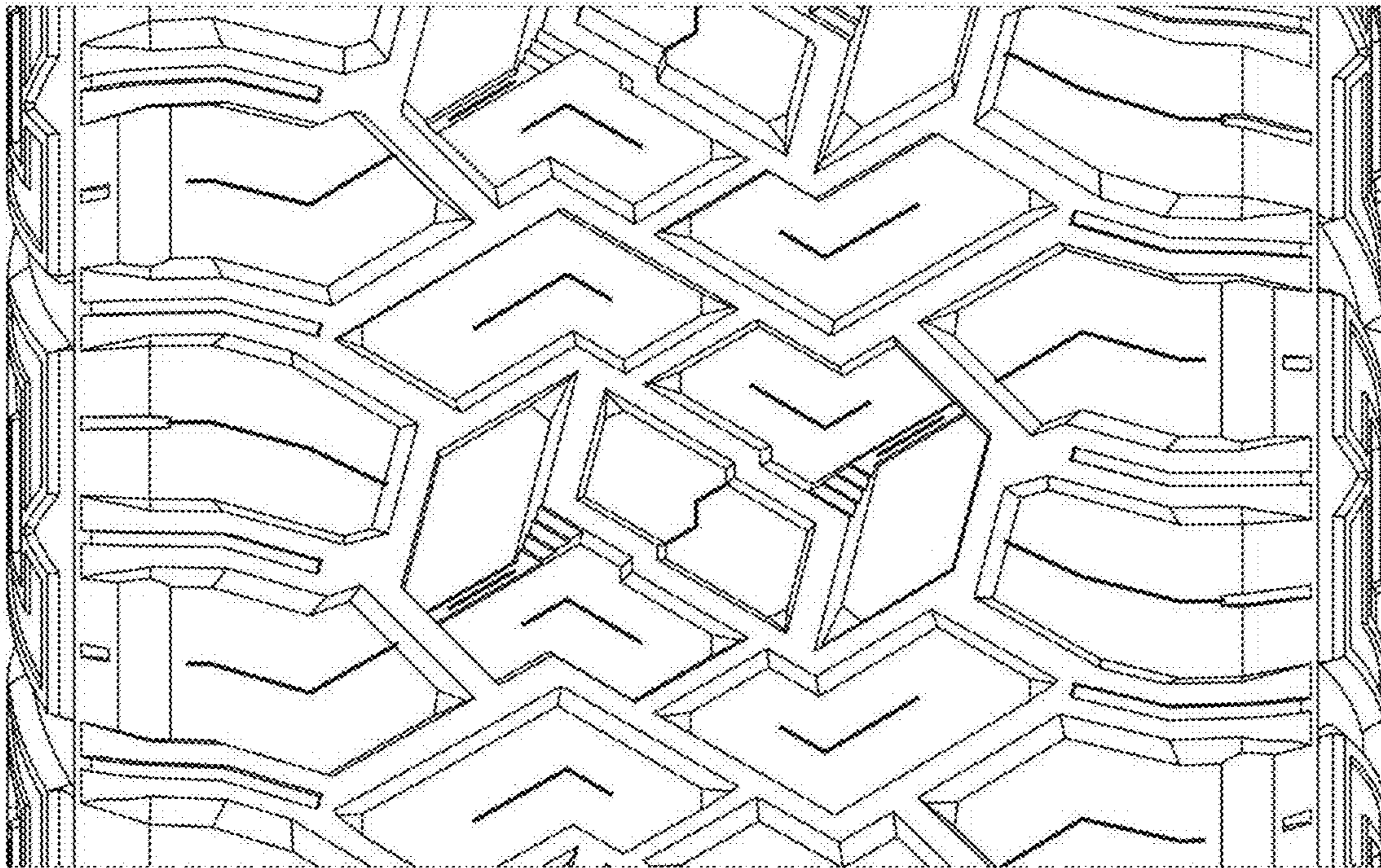

FIG. 4

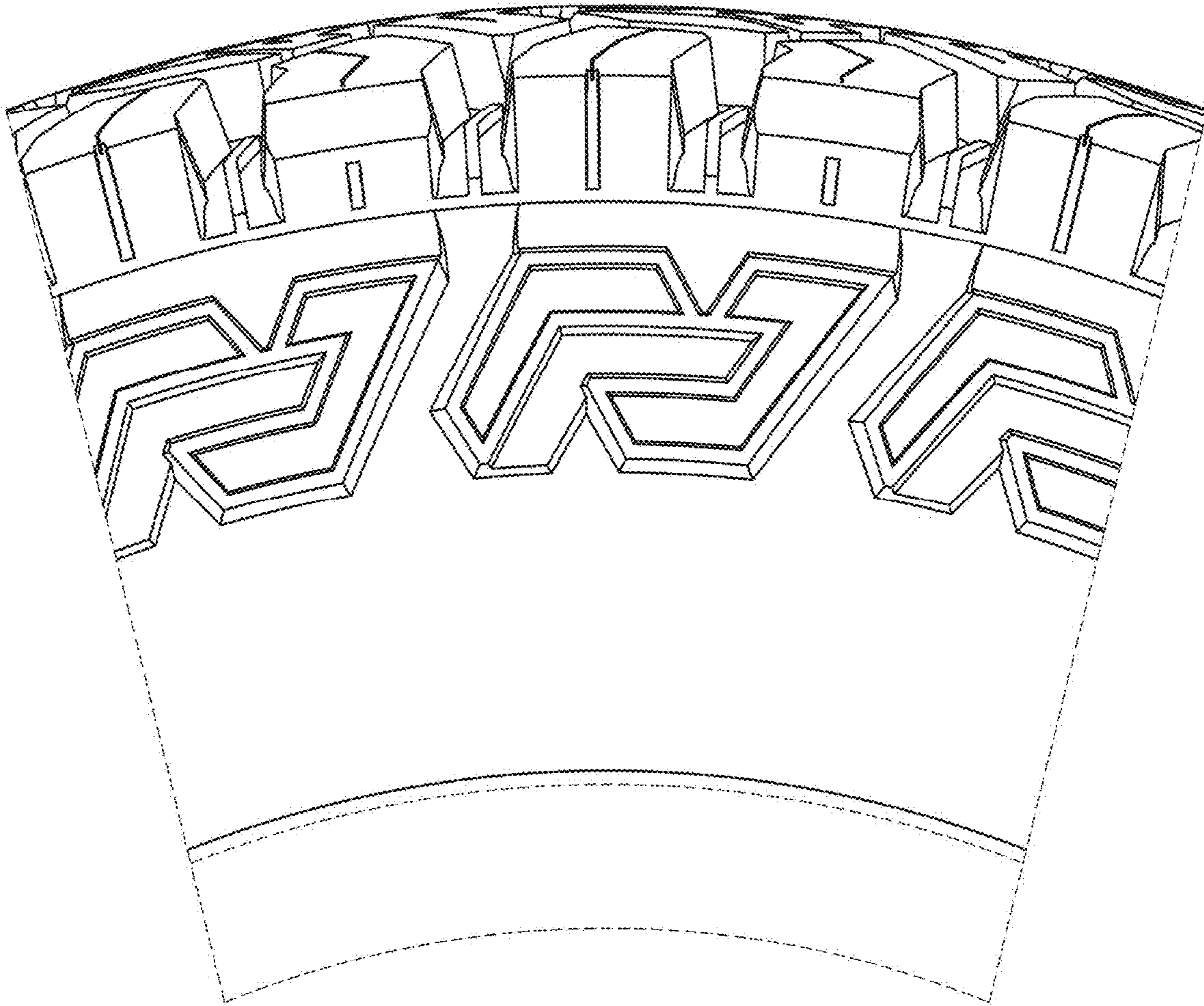

FIG. 5