



US00D884585S

(12) **United States Design Patent**
Schiavolin et al.

(10) **Patent No.:** **US D884,585 S**

(45) **Date of Patent:** **** May 19, 2020**

(54) **TIRE**

D818,937 S * 5/2018 Roziere D12/536
D834,501 S * 11/2018 Harris D12/535
D845,217 S * 4/2019 Oki D12/536

(71) Applicant: **Pirelli Tyre S.p.A.**, Milan (IT)

* cited by examiner

(72) Inventors: **Andrea Schiavolin**, Milan (IT); **Matteo Torchiana**, Milan (IT); **Pierangelo Misani**, Milan (IT)

Primary Examiner — Lakiya G Rogers

Assistant Examiner — John A Voytek

(73) Assignee: **PIRELLI TYRE S.p.A.**, Milan (IT)

(74) *Attorney, Agent, or Firm* — Finnegan, Henderson, Farabow, Garrett & Dunner, L.L.P.

(**) Term: **15 Years**

(57) **CLAIM**

The ornamental design for a tire, as shown and described.

(21) Appl. No.: **29/655,728**

DESCRIPTION

(22) Filed: **Jul. 6, 2018**

(30) **Foreign Application Priority Data**

Jan. 9, 2018 (EM) 004645505

(51) **LOC (12) Cl.** **12-15**

(52) **U.S. Cl.**
USPC **D12/535**

(58) **Field of Classification Search**
USPC D12/533–567, 604
CPC Y10T 152/10027; B60C 1/0016; B60C 11/0306; B60C 11/0302; B60C 3/06; B60C 9/17

See application file for complete search history.

(56) **References Cited**

U.S. PATENT DOCUMENTS

D503,672 S * 4/2005 Cullinan D12/534
D512,680 S * 12/2005 Dias D12/536
D554,043 S * 10/2007 Chapman D12/534
D565,498 S * 4/2008 Whitney D12/534
D717,236 S * 11/2014 Larregain D12/536
D750,550 S * 3/2016 Ueda D12/535
D754,057 S * 4/2016 Piszewicz D12/536
D755,712 S * 5/2016 Harris D12/535

FIG. 1 is a top, front, right perspective view of a first embodiment of a tire, showing our new design, it being understood that the tread pattern is repeated uniformly throughout the circumference of the tire;
FIG. 2 is a front elevation view thereof;
FIG. 3 is a rear elevation view thereof;
FIG. 4 is a left side view thereof;
FIG. 5 is a right side view thereof;
FIG. 6 is an enlarged front perspective portion of the tire, as indicated by the bracketed portion in FIG. 1;
FIG. 7 is a top, front, right perspective view of a second embodiment of a tire, showing our new design, it being understood that the tread pattern is repeated uniformly throughout the circumference of the tire;
FIG. 8 is a front elevation view thereof;
FIG. 9 is a rear elevation view thereof;
FIG. 10 is a left side view thereof;
FIG. 11 is a right side view thereof; and,
FIG. 12 is an enlarged front perspective portion of the tire, as indicated by the bracketed portion in FIG. 7.

The portions depicted in broken lines of uneven length define the unclaimed boundary of the claimed design. The portions in broken lines of even length depict portions of the tire that form no part of the claimed design.

1 Claim, 12 Drawing Sheets

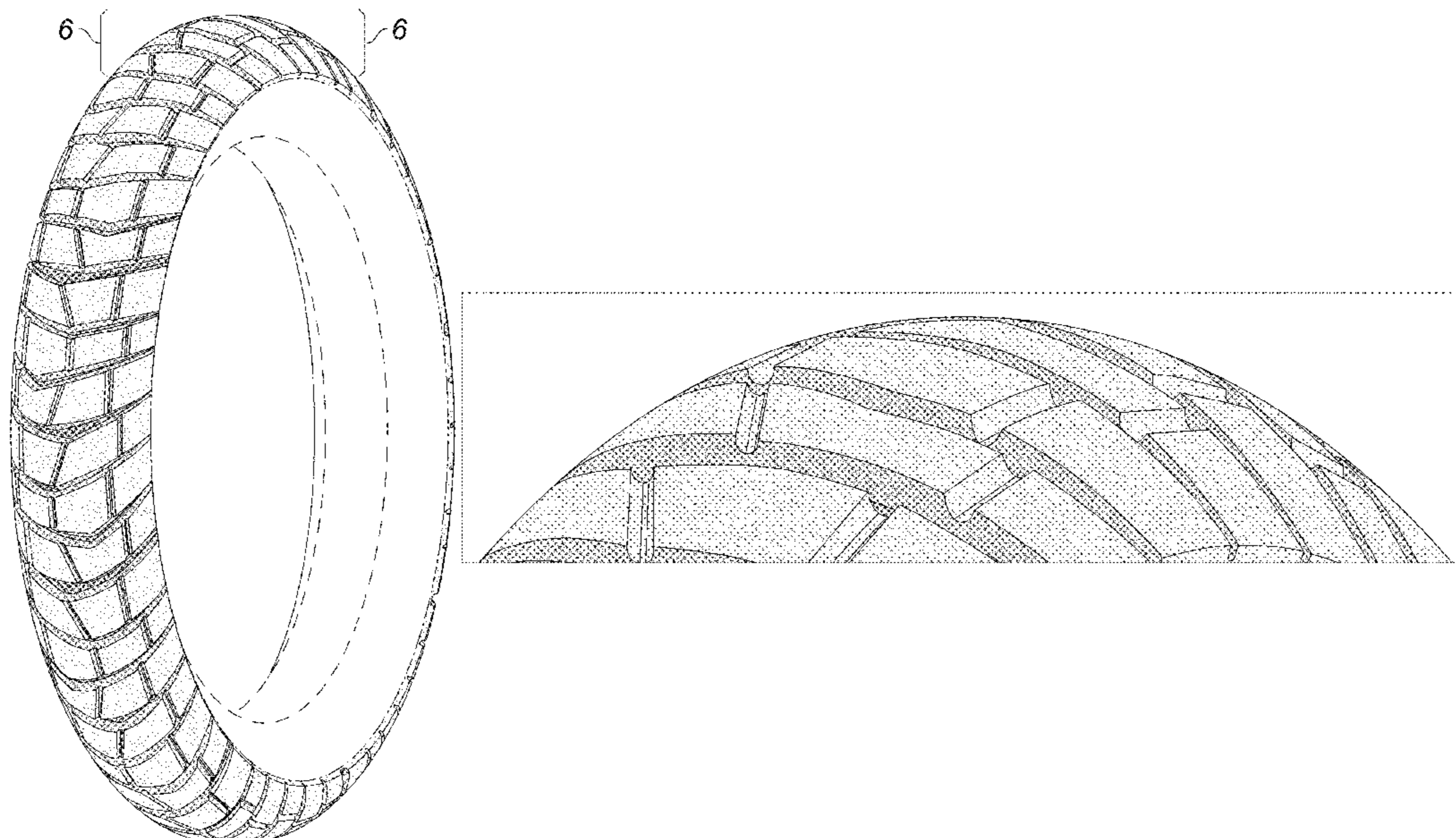

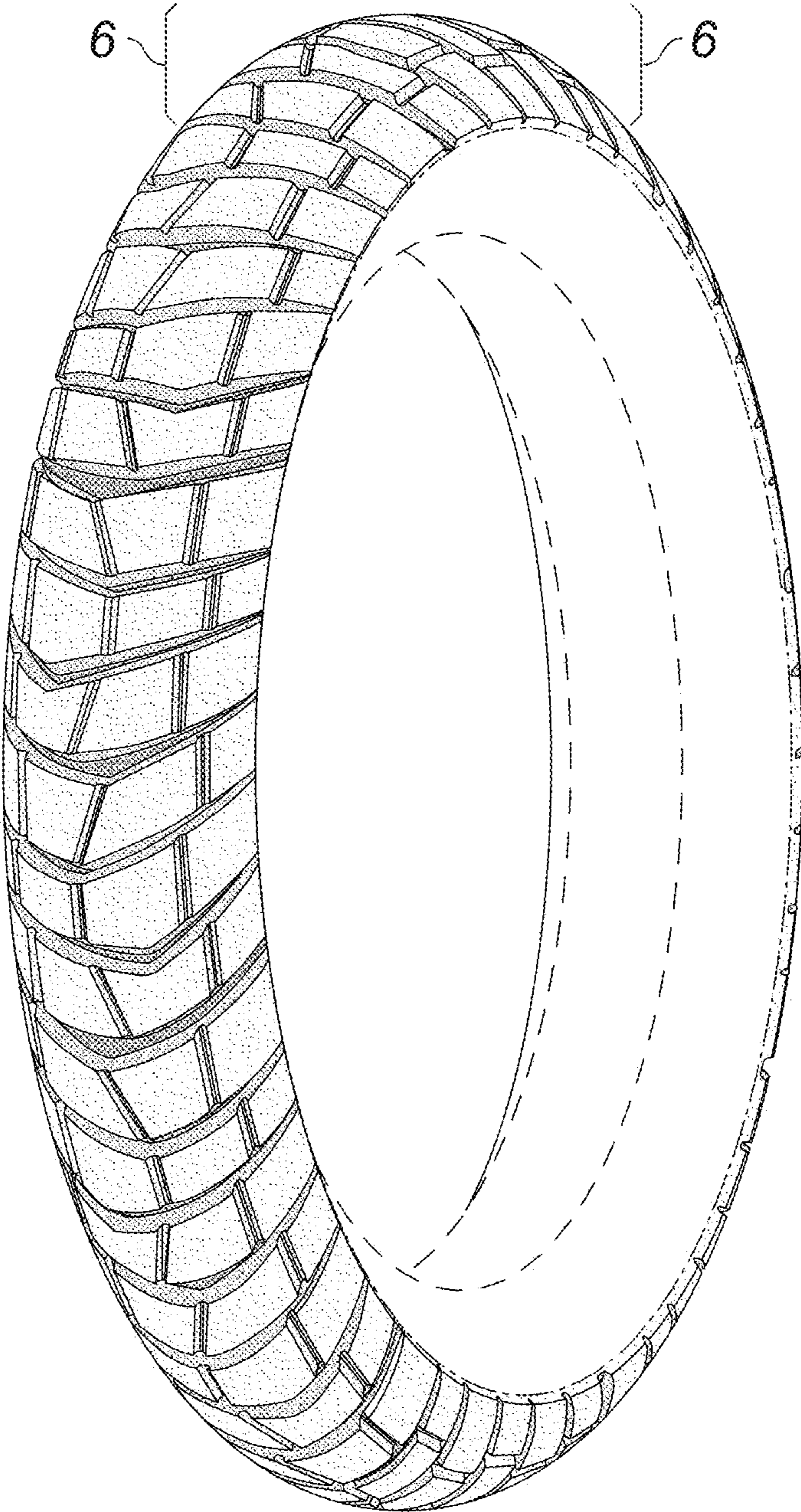

FIG. 1

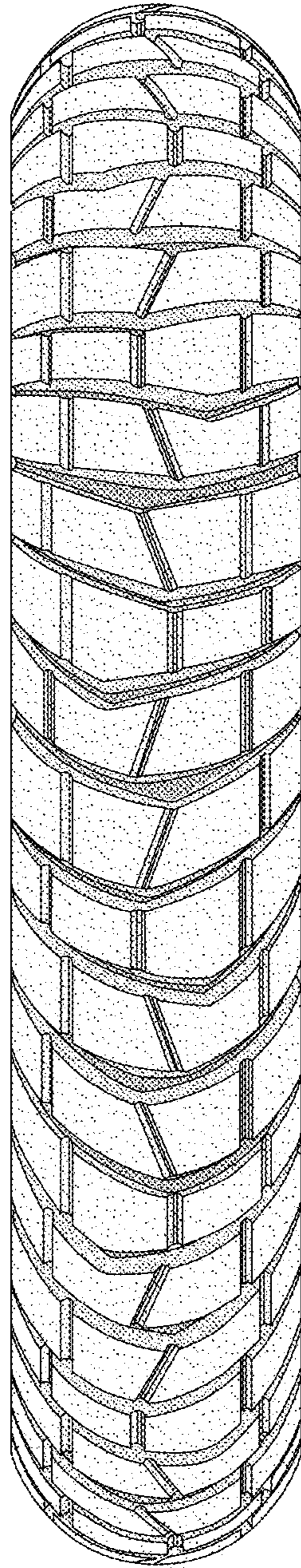

FIG. 2

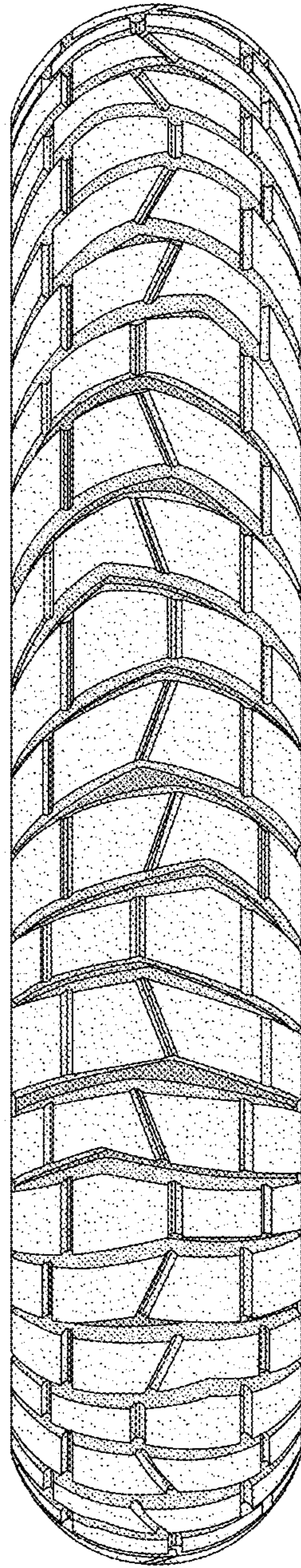

FIG. 3

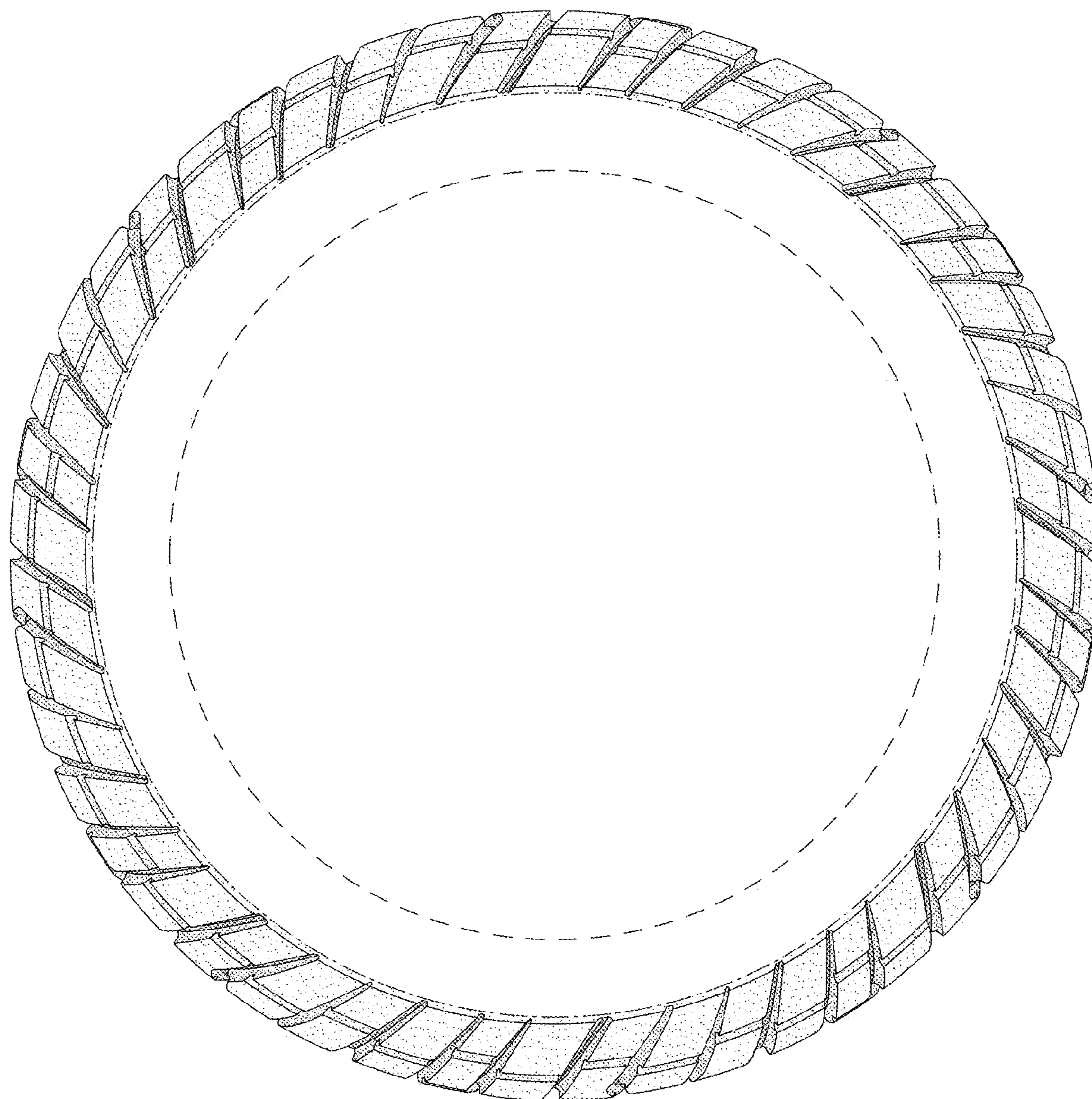

FIG. 4

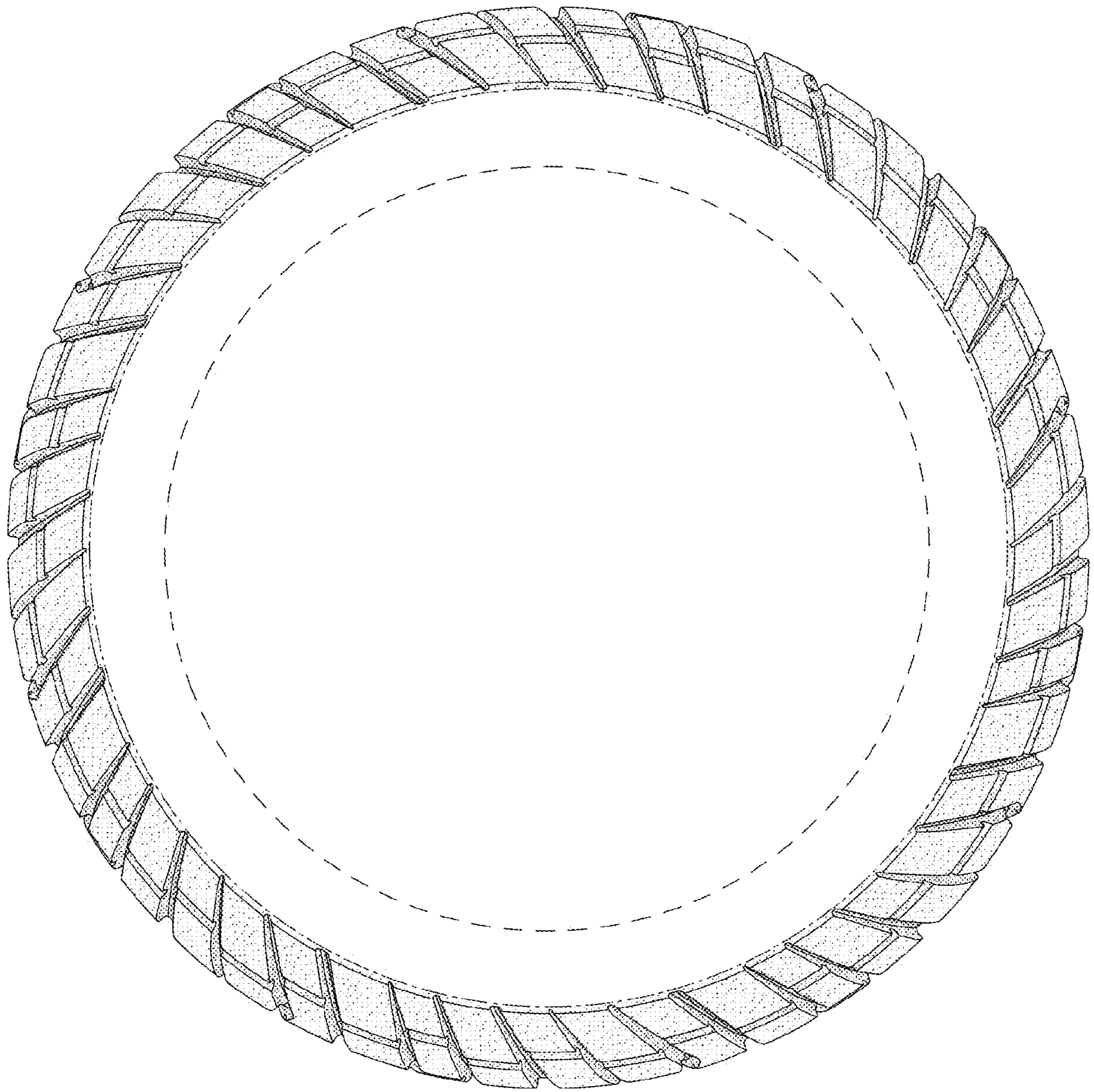

FIG. 5

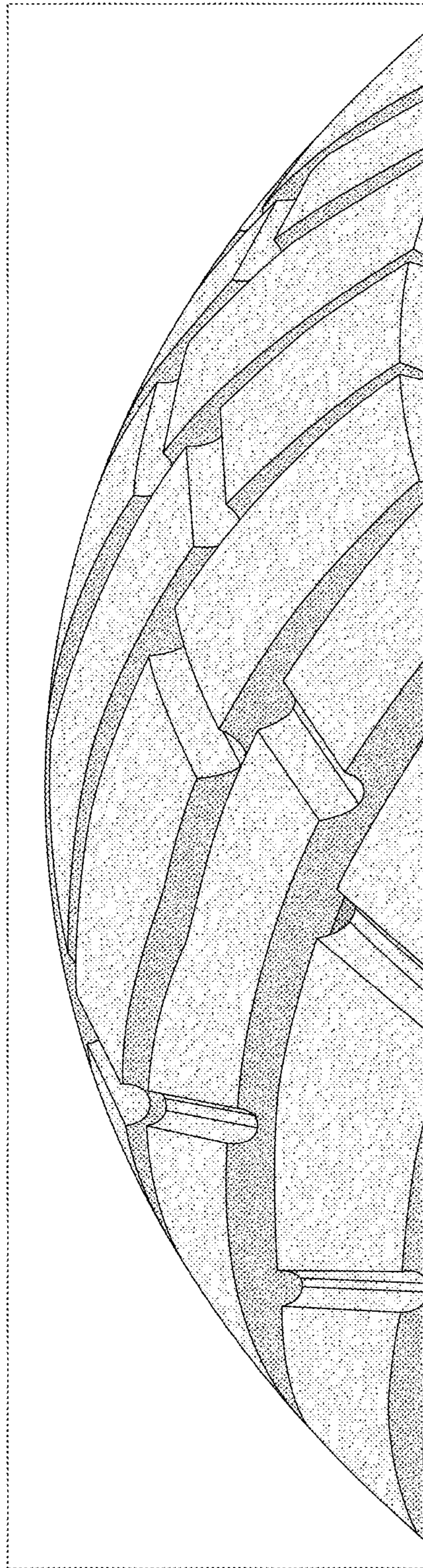

FIG. 6

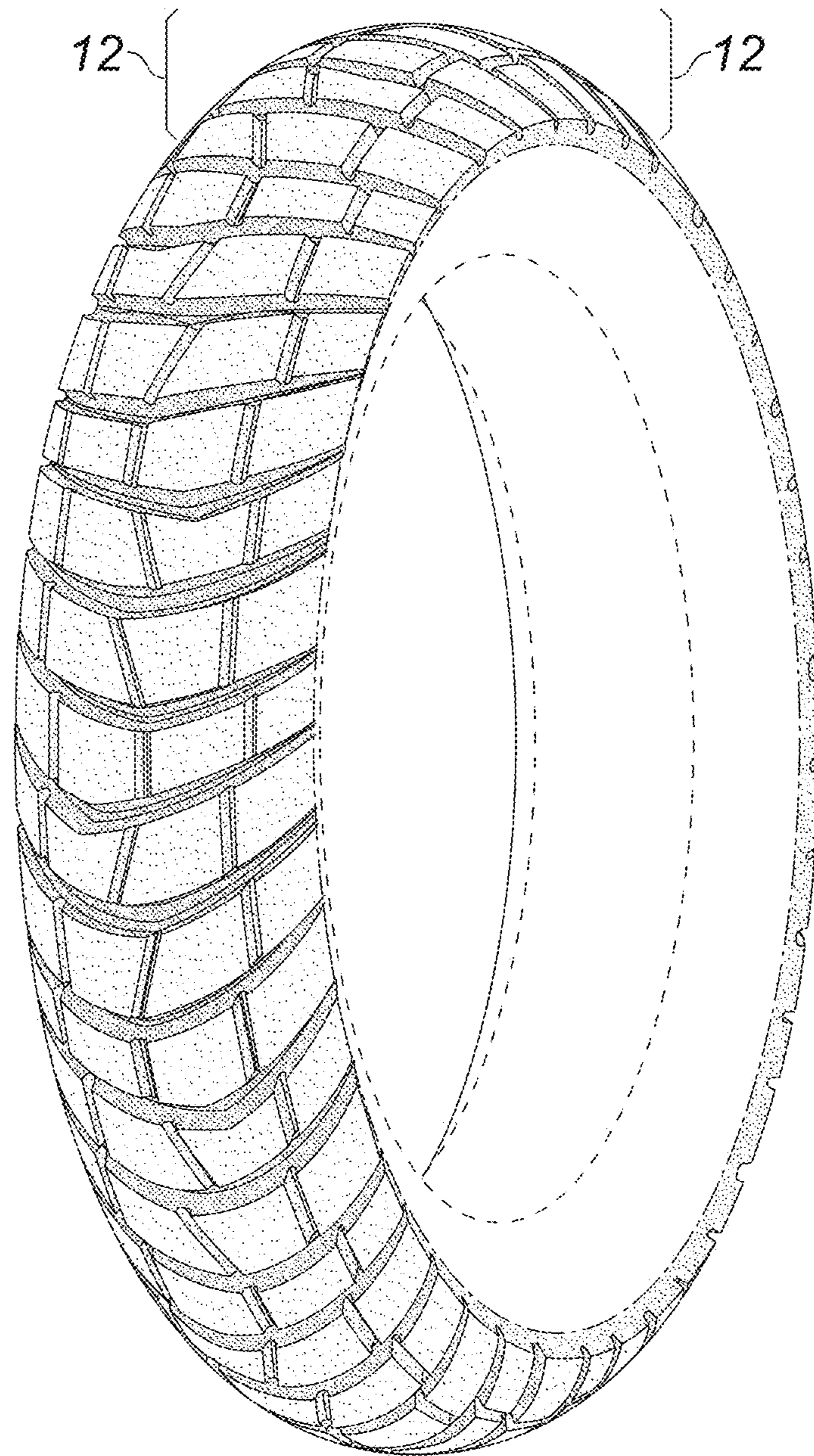

FIG. 7

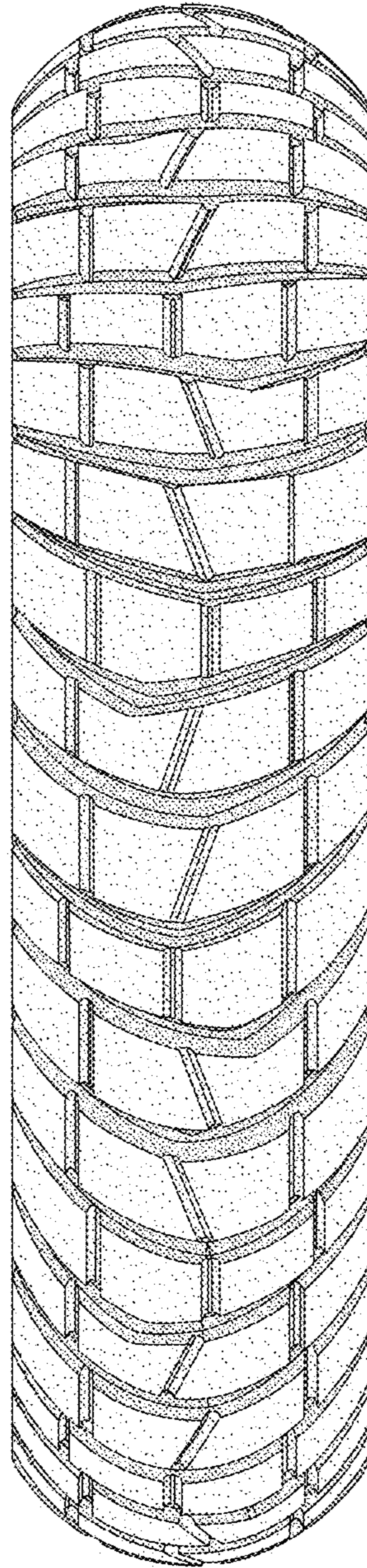

FIG. 8

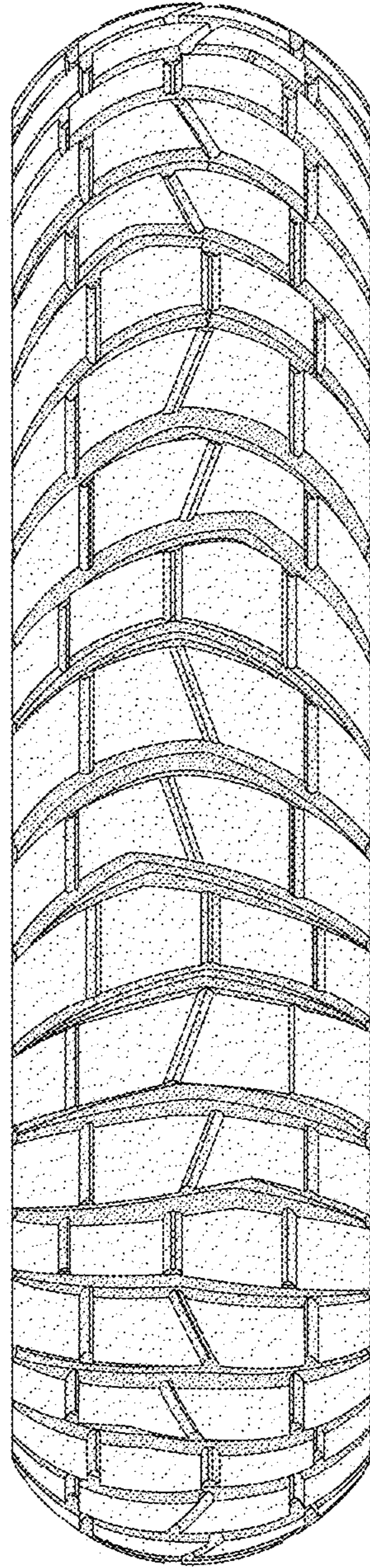

FIG. 9

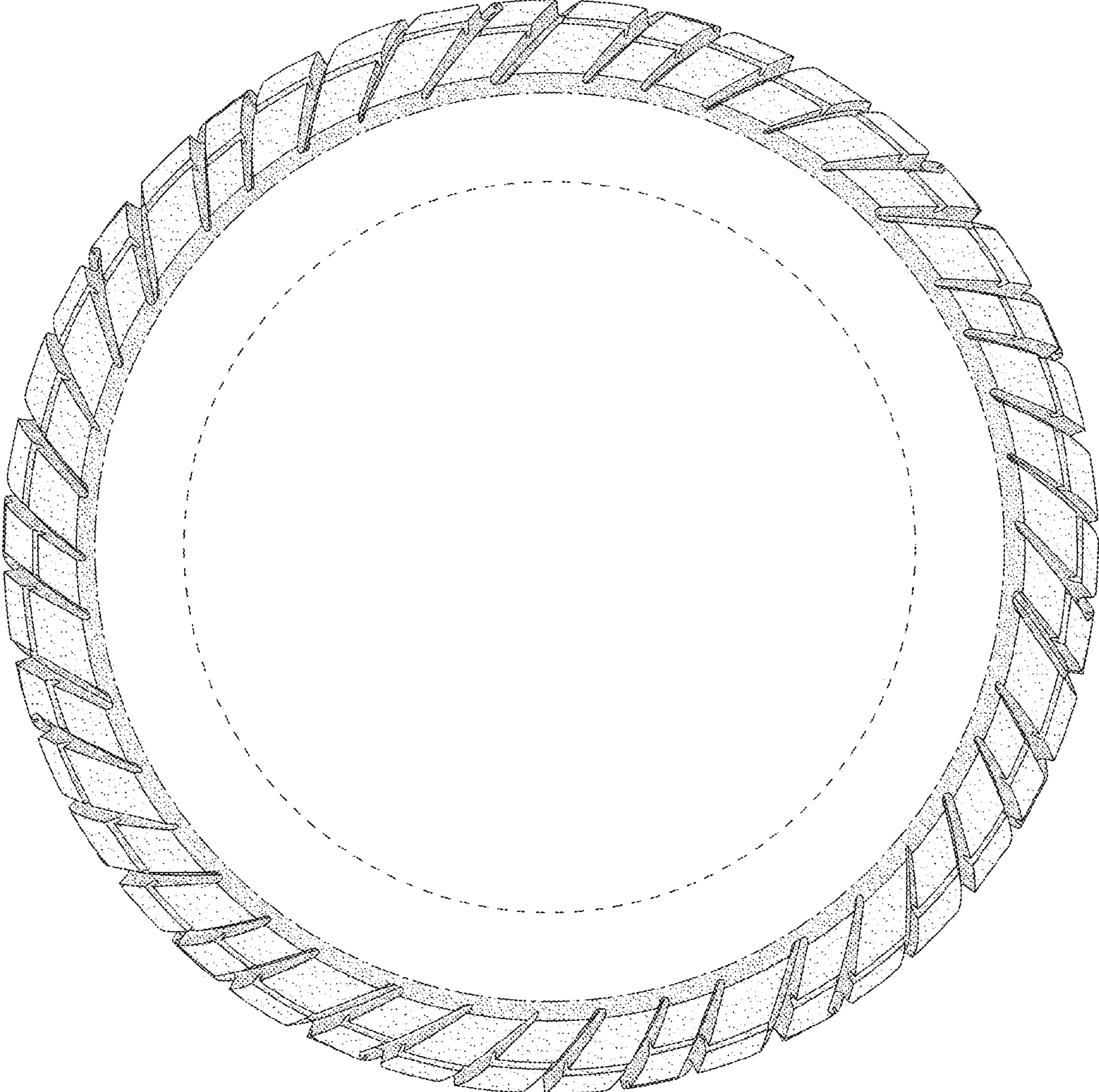

FIG. 10

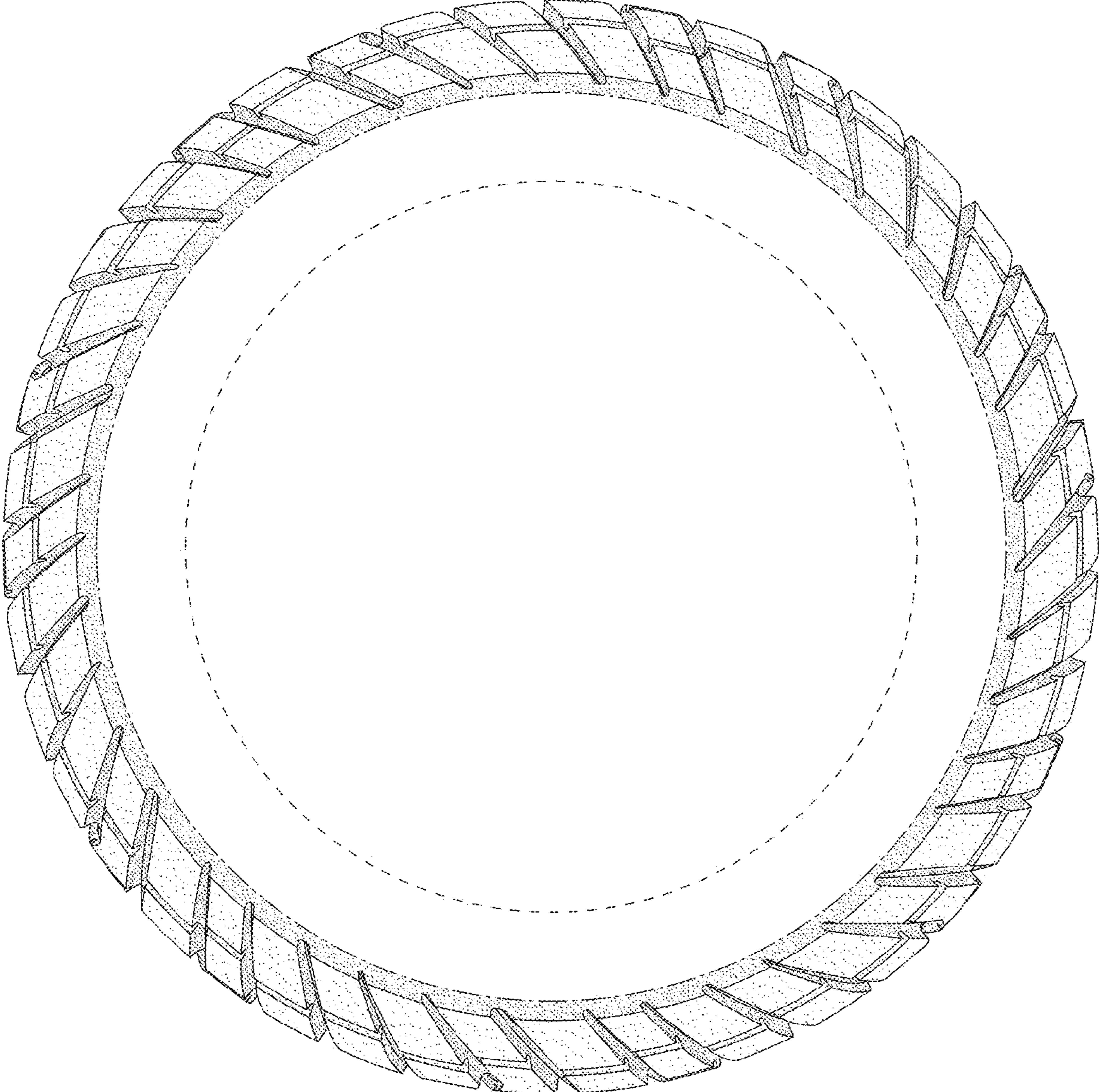

FIG. 11

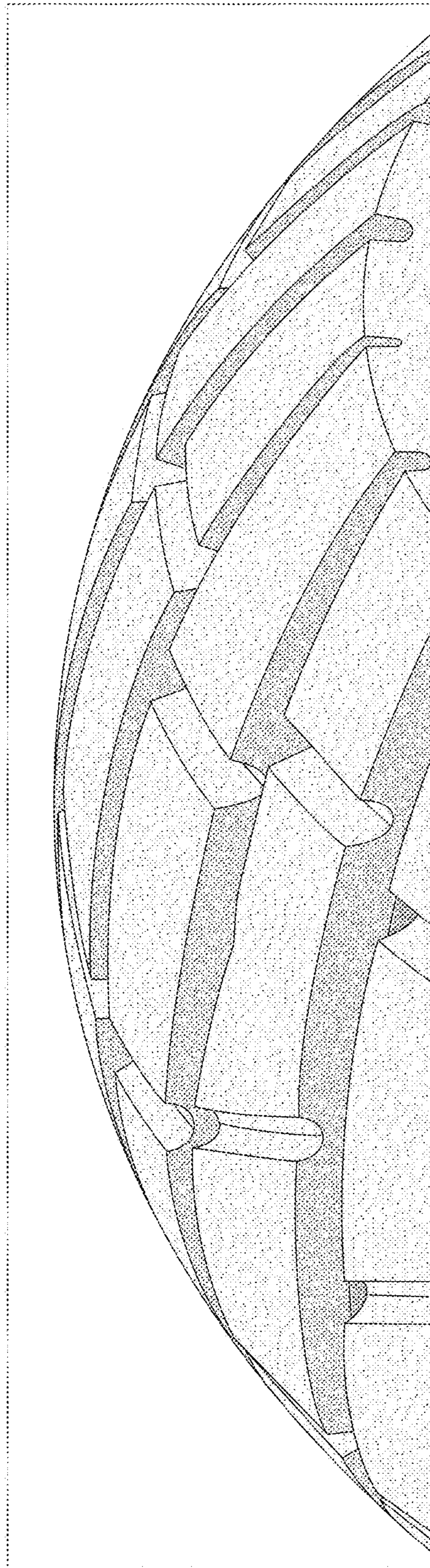

FIG. 12