



US00D884581S

(12) **United States Design Patent**
Nukushina

(10) **Patent No.:** **US D884,581 S**

(45) **Date of Patent:** **** May 19, 2020**

(54) **AUTOMOBILE TIRE**

OTHER PUBLICATIONS

(71) Applicant: **THE YOKOHAMA RUBBER CO., LTD.**, Minato-ku, Tokyo (JP)

Yokohama Iceguard IG53 reference [Oct. 26, 2019] found online [Oct. 26, 2019]—<https://www.yokohamatire.com/tires/iceguard-ig53>.*

(72) Inventor: **Ryosuke Nukushina**, Hiratsuka (JP)

* cited by examiner

(73) Assignee: **THE YOKOHAMA RUBBER CO., LTD.**, Minato-ku, Tokyo (JP)

Primary Examiner — Lakiya G Rogers

Assistant Examiner — John A Voytek

(**) Term: **15 Years**

(74) *Attorney, Agent, or Firm* — Banner & Witcoff, Ltd.

(21) Appl. No.: **29/668,867**

(22) Filed: **Nov. 2, 2018**

(57) **CLAIM**

(30) **Foreign Application Priority Data**

The ornamental design for an automobile tire, as shown and described.

May 2, 2018 (JP) 2018-009784

(51) **LOC (12) Cl.** **12-15**

DESCRIPTION

(52) **U.S. Cl.**
USPC **D12/531**

(58) **Field of Classification Search**
USPC D12/533–567, 604
CPC Y10T 152/10027; B60C 1/0016; B60C 11/0306; B60C 11/0302; B60C 3/06; B60C 9/17

FIG. 1 is a perspective view of an automobile tire showing our design;

FIG. 2 is a front view thereof;

FIG. 3 is a rear view thereof;

FIG. 4 is a right side view thereof;

FIG. 5 is a left side view thereof;

FIG. 6 is a top view thereof;

FIG. 7 is a bottom view thereof;

FIG. 8 is a partially enlarged view of a portion defined by lines 8-8 shown in FIG. 1;

FIG. 9 is a partially enlarged view of a portion defined by lines 9-9 shown in FIG. 2; and,

FIG. 10 is an sectional view of a portion defined by lines 10-10 shown in FIG. 9.

In the drawings, the broken lines depict environmental subject matter only and form no part of the claimed design.

See application file for complete search history.

(56) **References Cited**

U.S. PATENT DOCUMENTS

D603,323 S	*	11/2009	Sakai	D12/515
D687,367 S	*	8/2013	Kawasaki	D12/532
D763,172 S	*	8/2016	Sato	D12/531
D828,282 S	*	9/2018	Nukushina	D12/531
D828,283 S	*	9/2018	Nukushina	D12/532
D840,327 S	*	2/2019	Brandau	D12/531
D840,328 S	*	2/2019	Brandau	D12/531

1 Claim, 10 Drawing Sheets

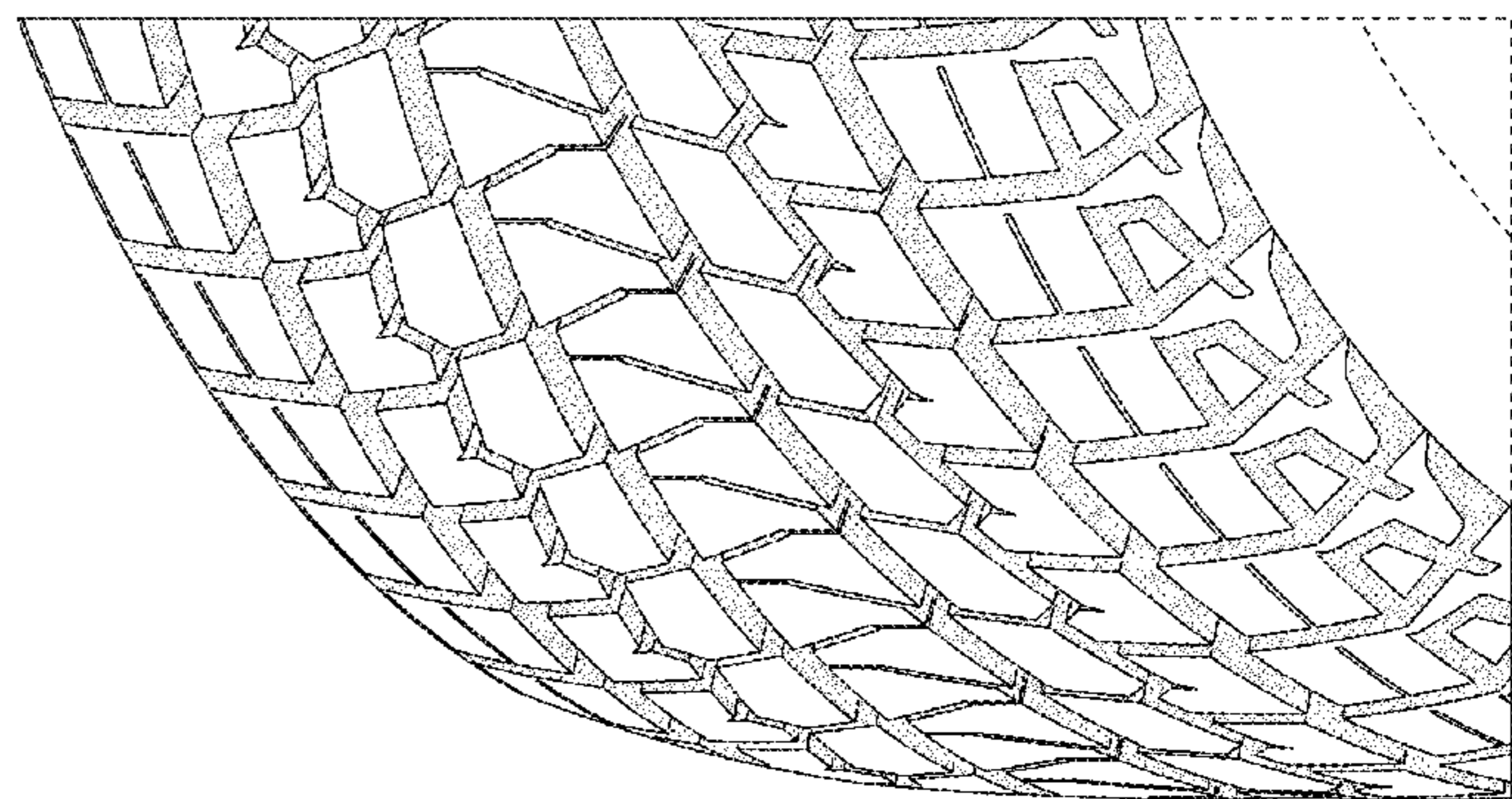
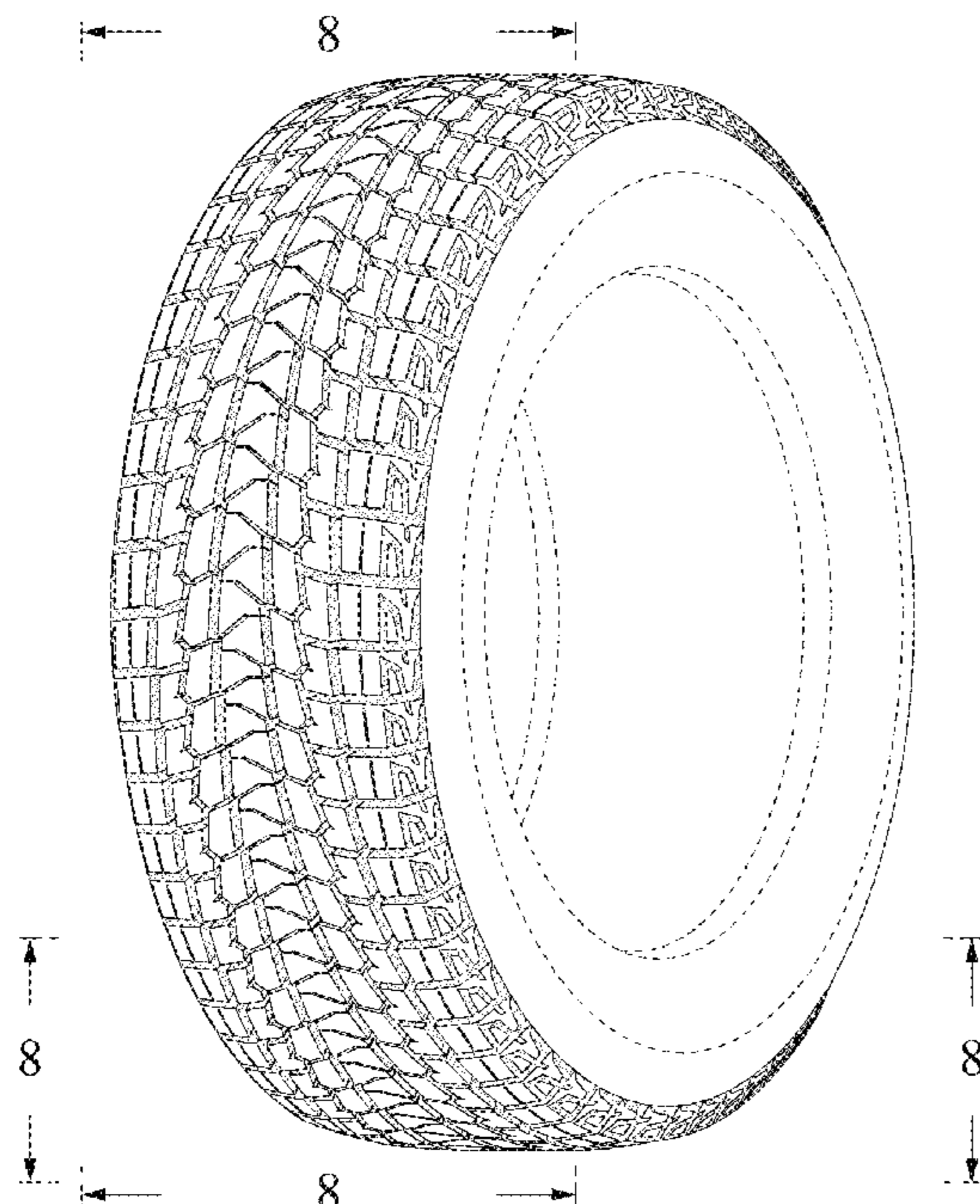

FIG. 1

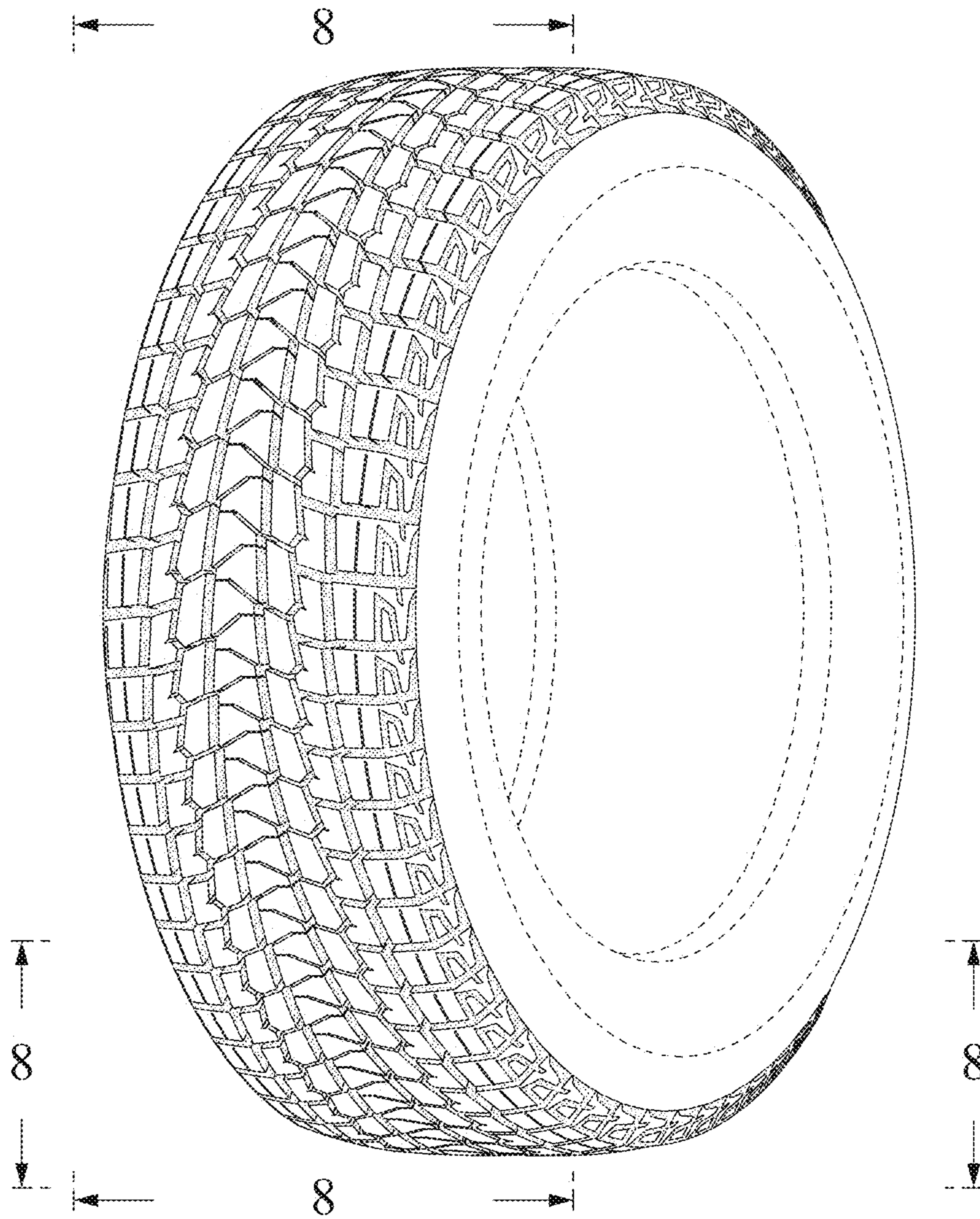

FIG. 2

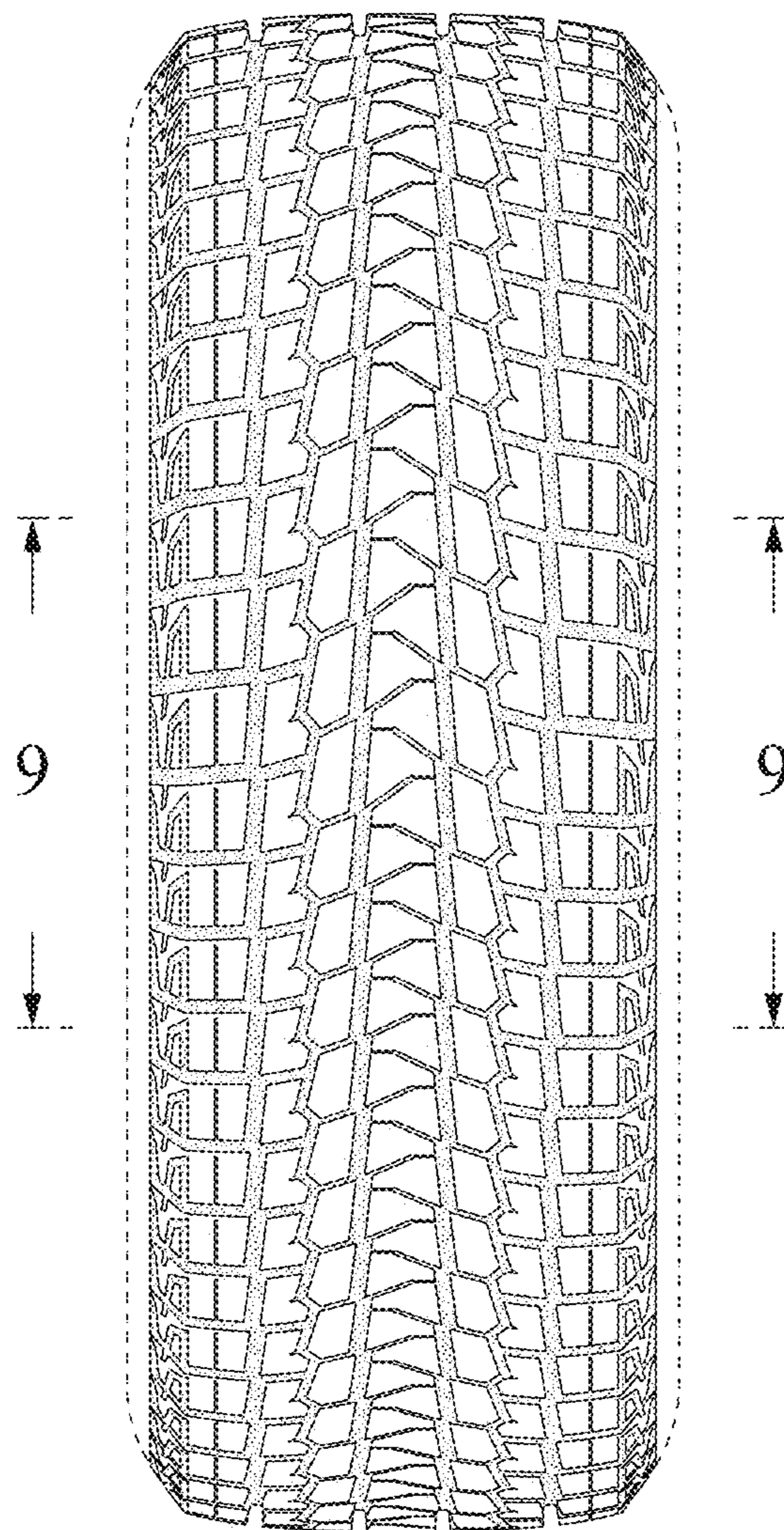

FIG. 3

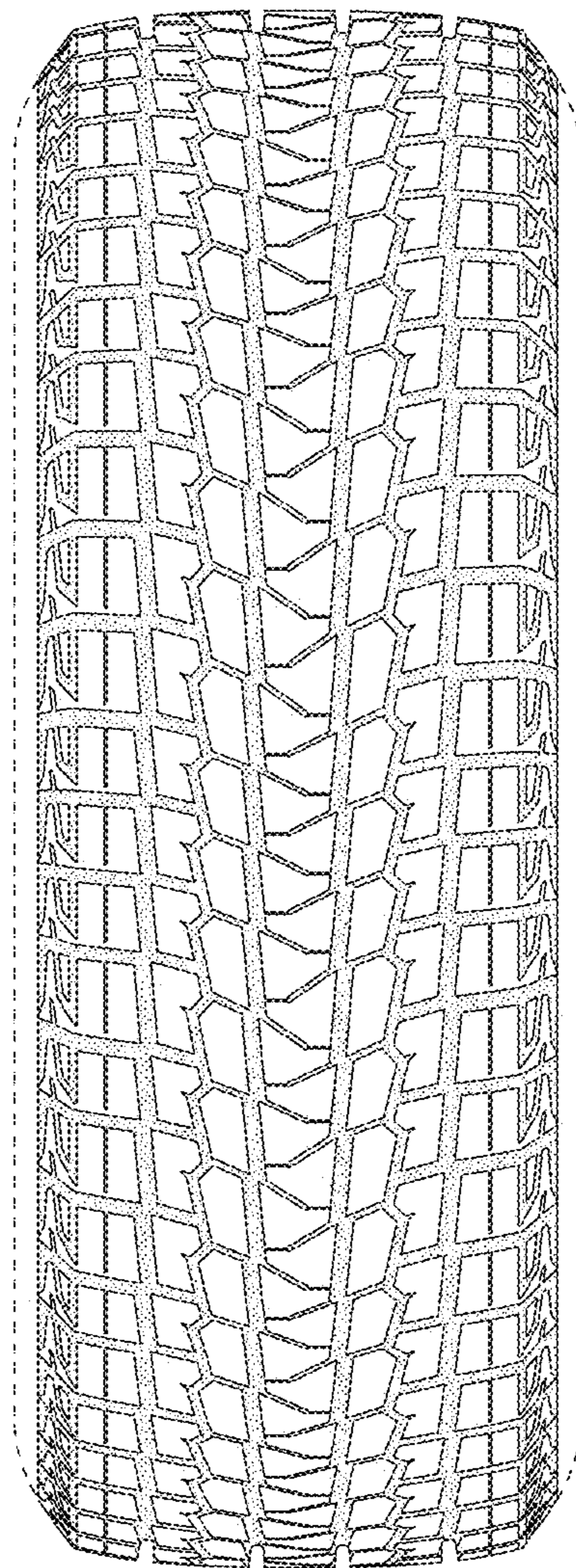

FIG. 4

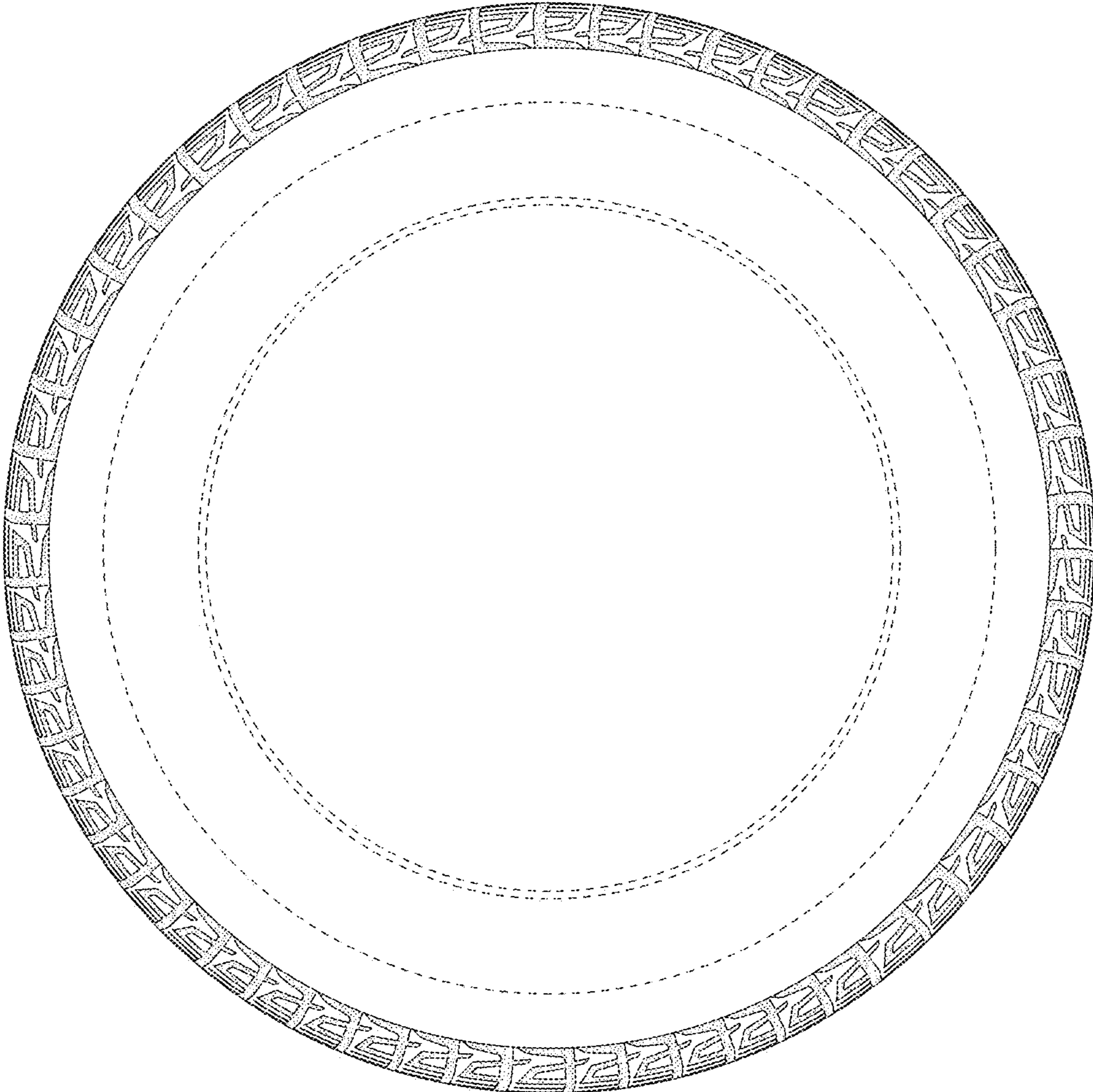

FIG. 5

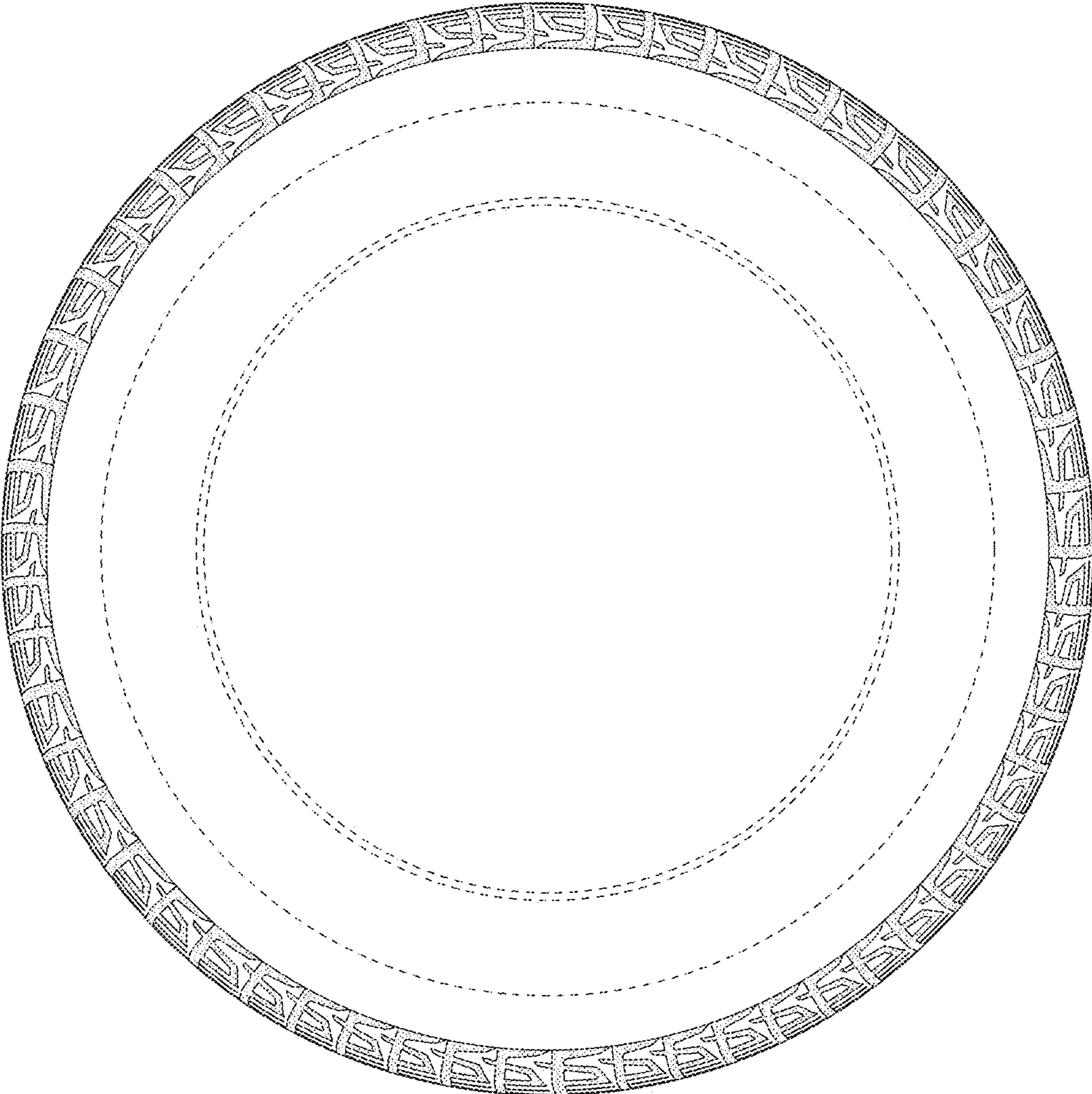

FIG. 6

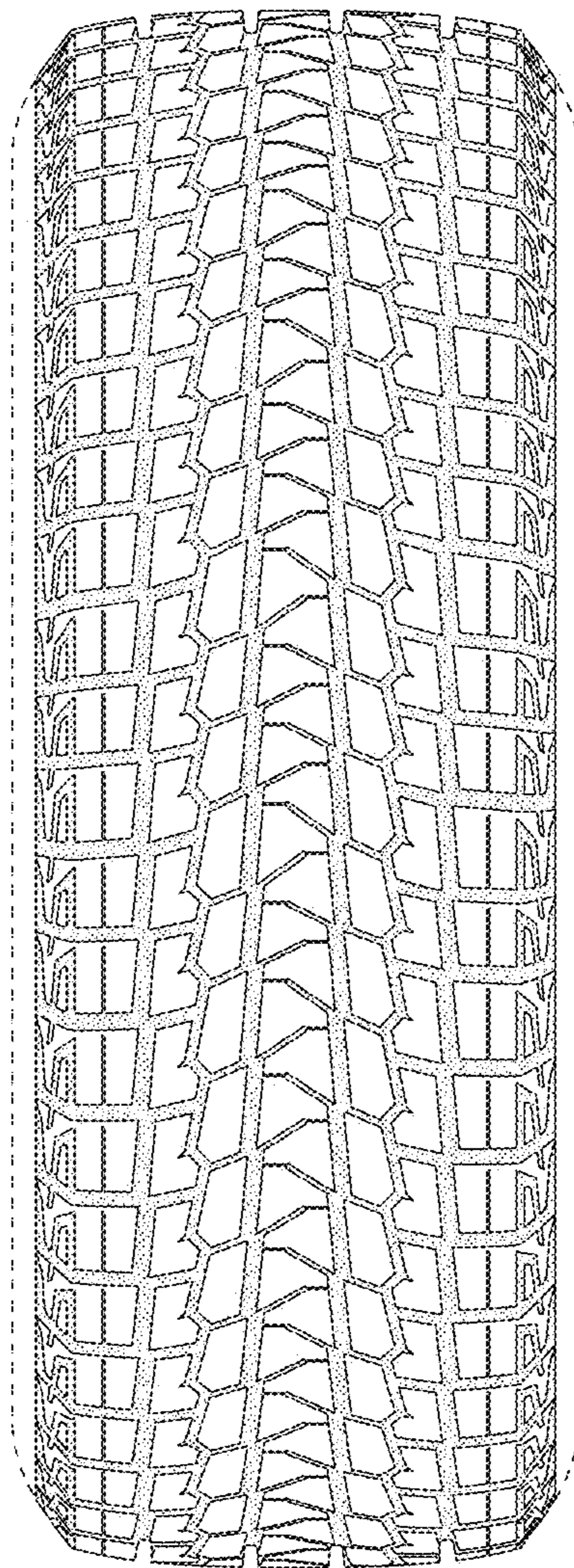

FIG. 7

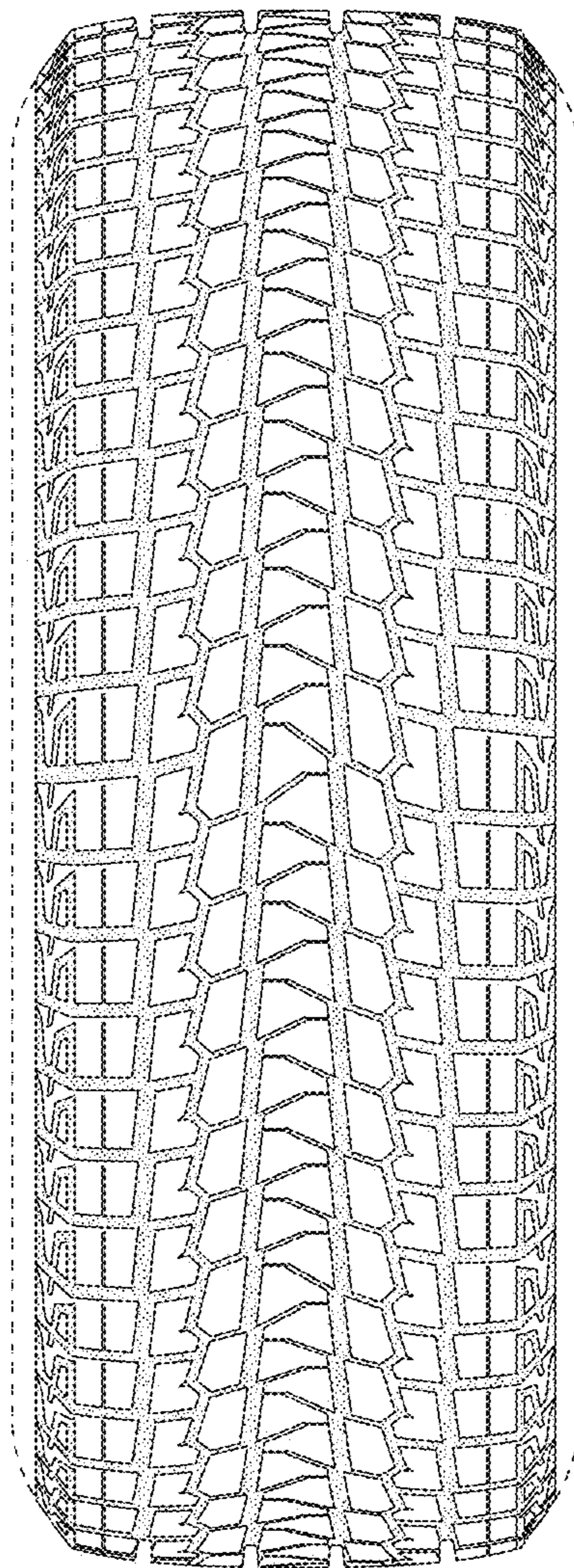

FIG. 8

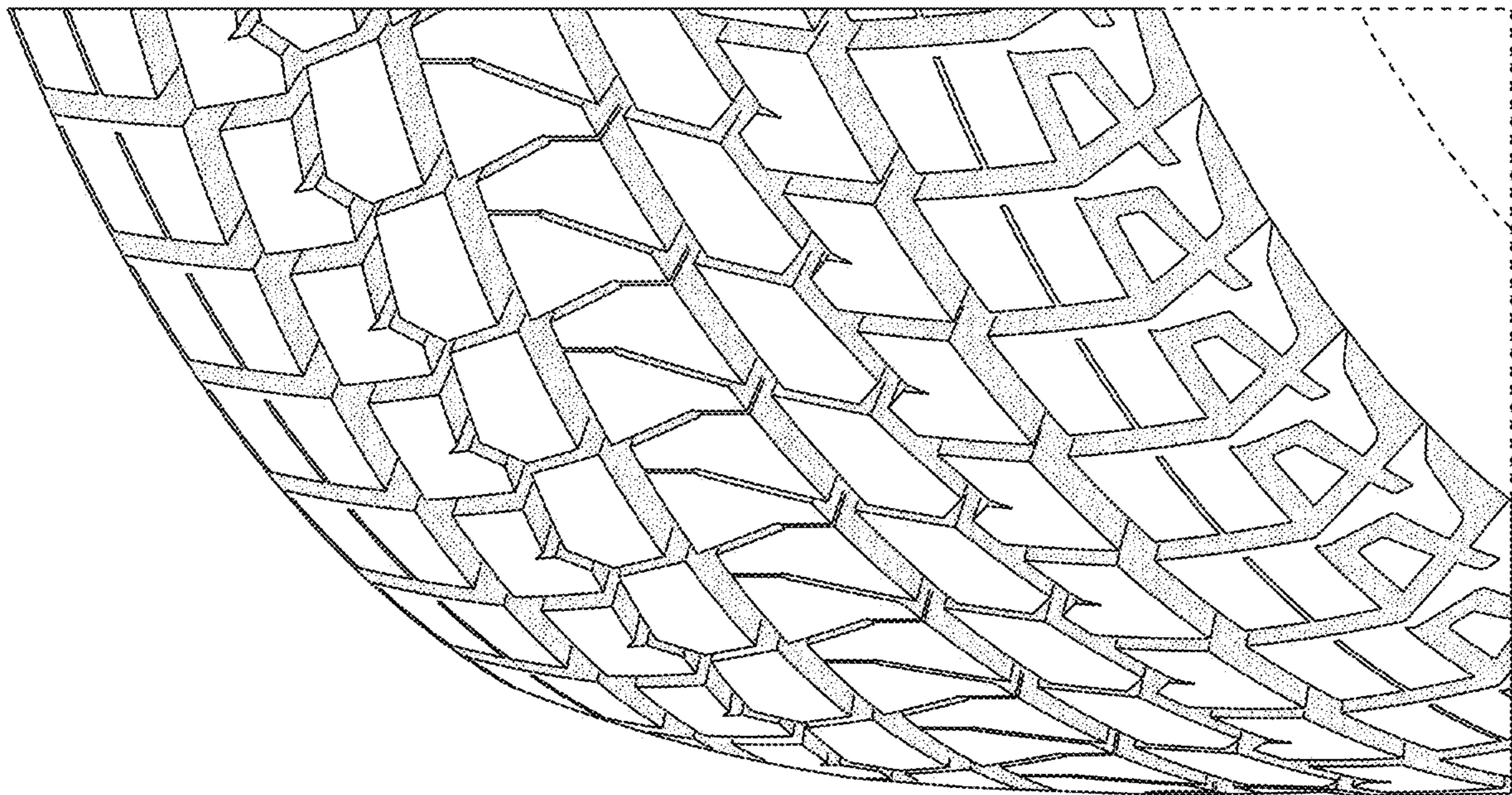

FIG. 9

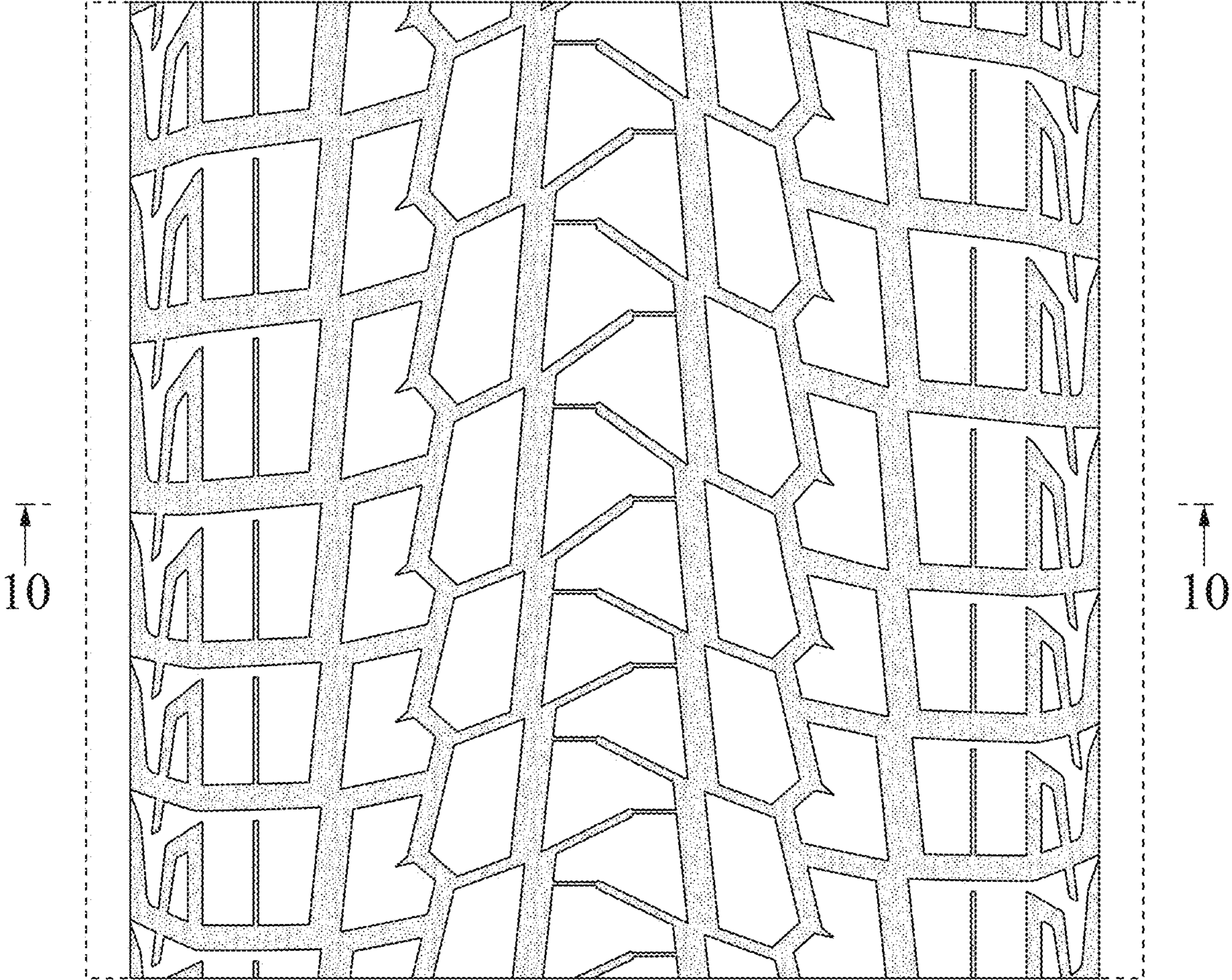

FIG. 10

