



US00D884580S

(12) **United States Design Patent**  
**Kuwano**

(10) **Patent No.:** **US D884,580 S**

(45) **Date of Patent:** **\*\* May 19, 2020**

(54) **TIRE**

(71) Applicant: **TOYO TIRE & RUBBER CO., LTD.**,  
Itami-shi, Hyogo (JP)

(72) Inventor: **Shingo Kuwano**, Itami (JP)

(73) Assignee: **Toyo Tire & Rubber Co., Ltd.**,  
Itami-shi (JP)

(\*\*) Term: **15 Years**

(21) Appl. No.: **29/667,254**

(22) Filed: **Oct. 19, 2018**

(30) **Foreign Application Priority Data**

Apr. 26, 2018 (JP) ..... 2018-009335

(51) **LOC (12) Cl.** ..... **12-15**

(52) **U.S. Cl.**  
USPC ..... **D12/531**

(58) **Field of Classification Search**  
USPC ..... D12/500-532, 604  
CPC ..... Y10T 152/10027; B60C 1/0016; B60C  
11/0306; B60C 11/0302; B60C 3/06;  
B60C 9/17  
See application file for complete search history.

(56) **References Cited**

**U.S. PATENT DOCUMENTS**

D660,783 S	5/2012	Behr et al.	
D675,150 S *	1/2013	Sato	D12/531
D702,179 S *	4/2014	Kiwaki	D12/517
D711,308 S *	8/2014	Lamb	D12/532

D741,785 S *	10/2015	Lamb	D12/531
D743,876 S *	11/2015	Dixon	D12/532
D748,039 S *	1/2016	Fu	D12/531
D772,789 S	11/2016	Shondel	
D782,392 S *	3/2017	Hayashi	D12/604
D789,871 S *	6/2017	Shondel	D12/521
D798,799 S *	10/2017	Davis	D12/516
D801,257 S *	10/2017	Sekine	D12/514

\* cited by examiner

*Primary Examiner* — Brandon M Rosati

*Assistant Examiner* — John A Voytek

(74) *Attorney, Agent, or Firm* — Sterne, Kessler,  
Goldstein & Fox P.L.L.C.

(57) **CLAIM**

The ornamental design for a tire, as shown and described.

**DESCRIPTION**

FIG. 1 is a front perspective view of a tire showing the claimed design;

FIG. 2 is a front view thereof;

FIG. 3 is a rear view thereof;

FIG. 4 is a top plan view thereof, the bottom plan view being the same;

FIG. 5 is a right side view thereof;

FIG. 6 is a left side view thereof;

FIG. 7 is an enlarged view of the portion 7-7 in FIG. 1;

FIG. 8 is an enlarged view of the portion 8-8 in FIG. 2;

FIG. 9 is a cross-sectional view taken along line 9-9 in FIG. 8; and,

FIG. 10 is a cross-sectional view taken along line 10-10 in FIG. 8.

In the drawings, the broken lines show portions of the tire that form no part of the claimed design.

**1 Claim, 10 Drawing Sheets**

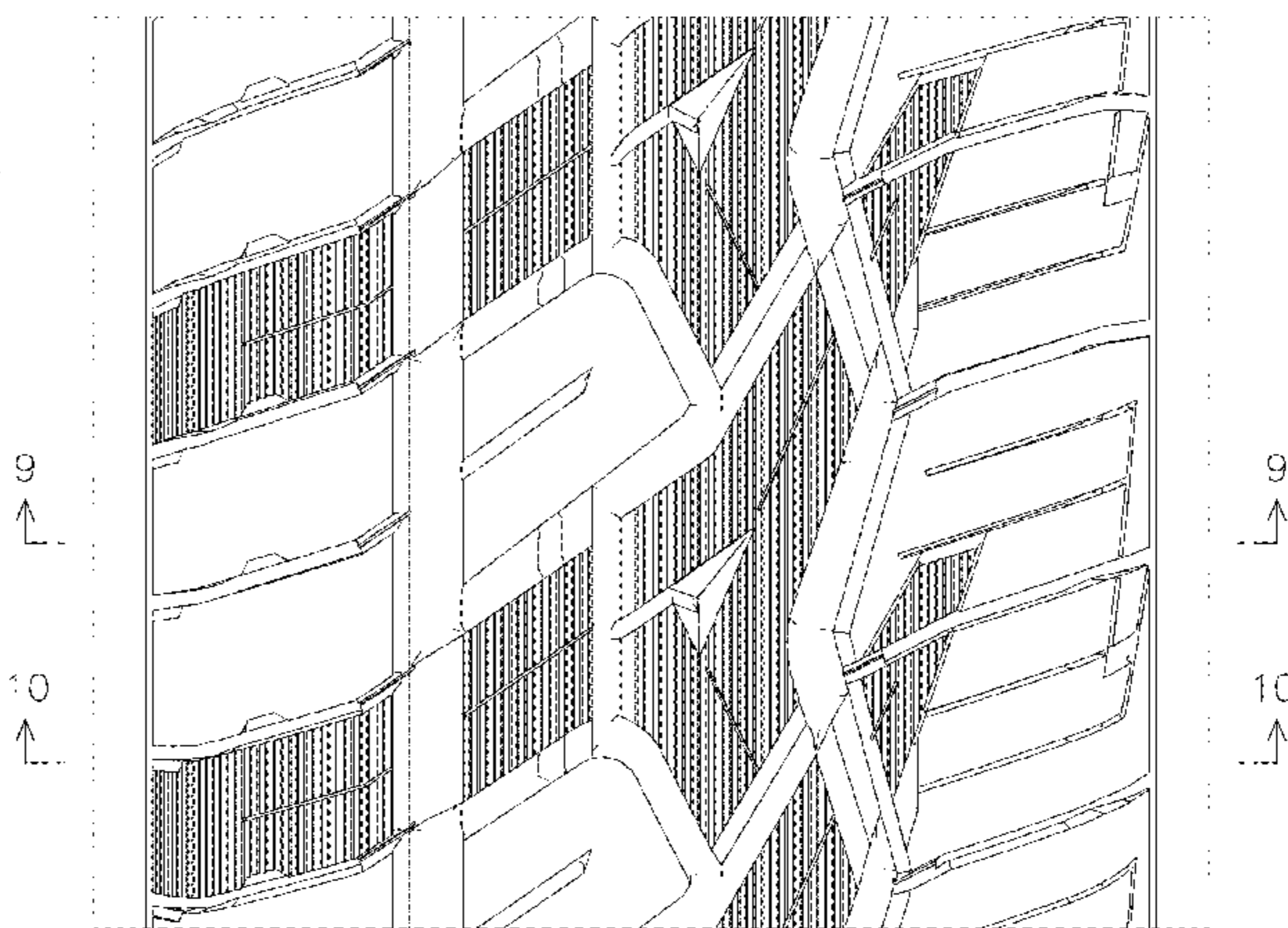
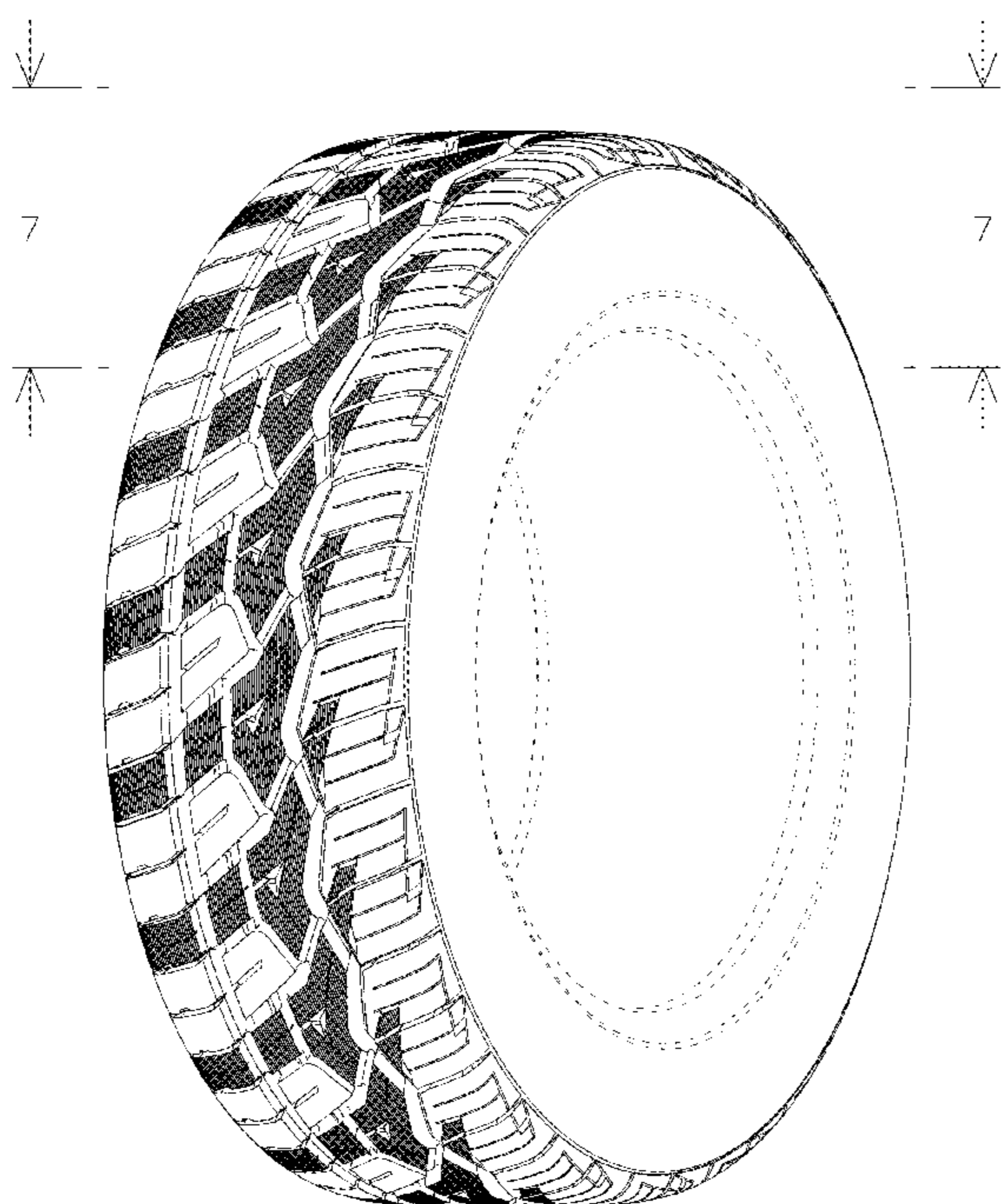

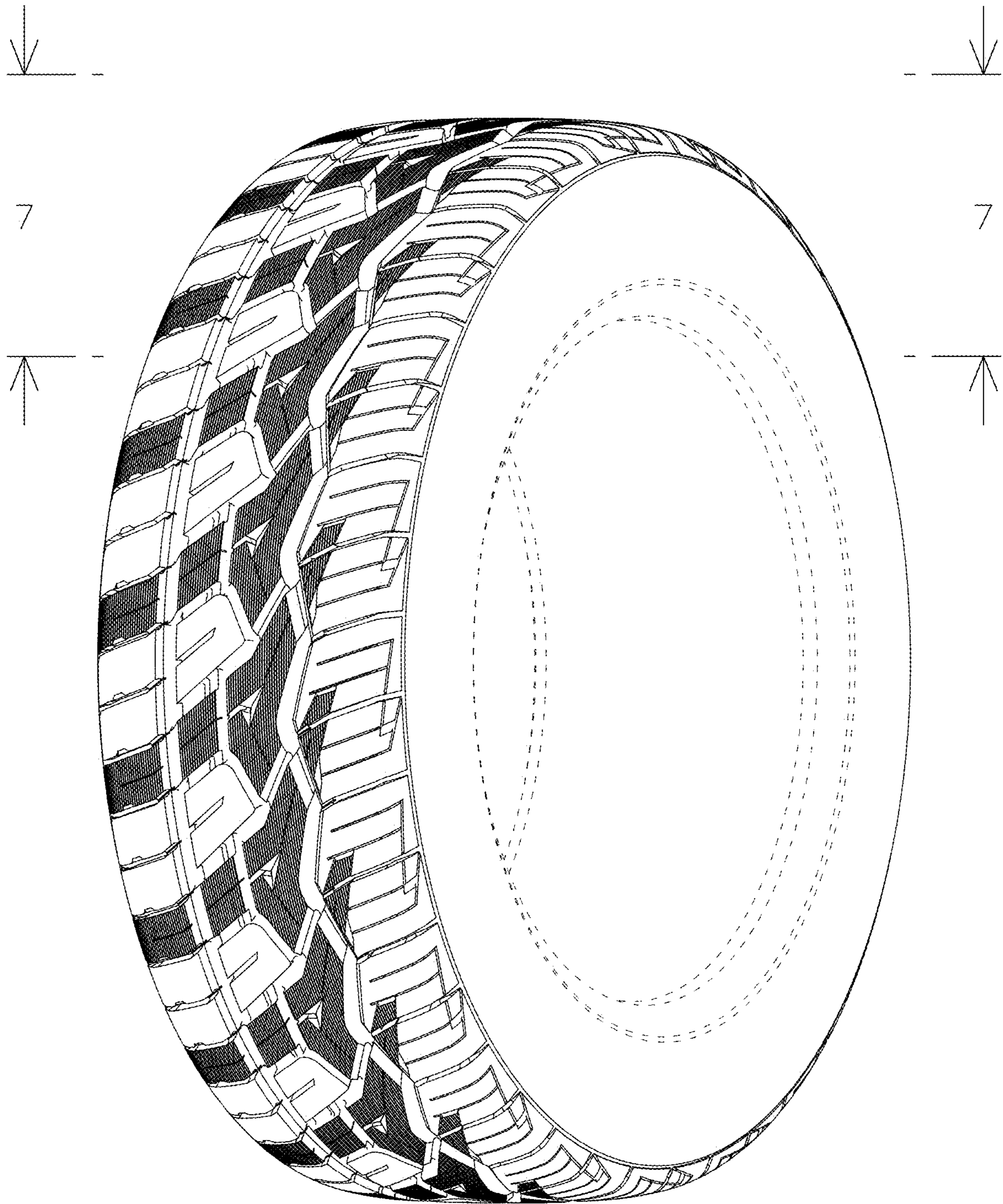

FIG. 1

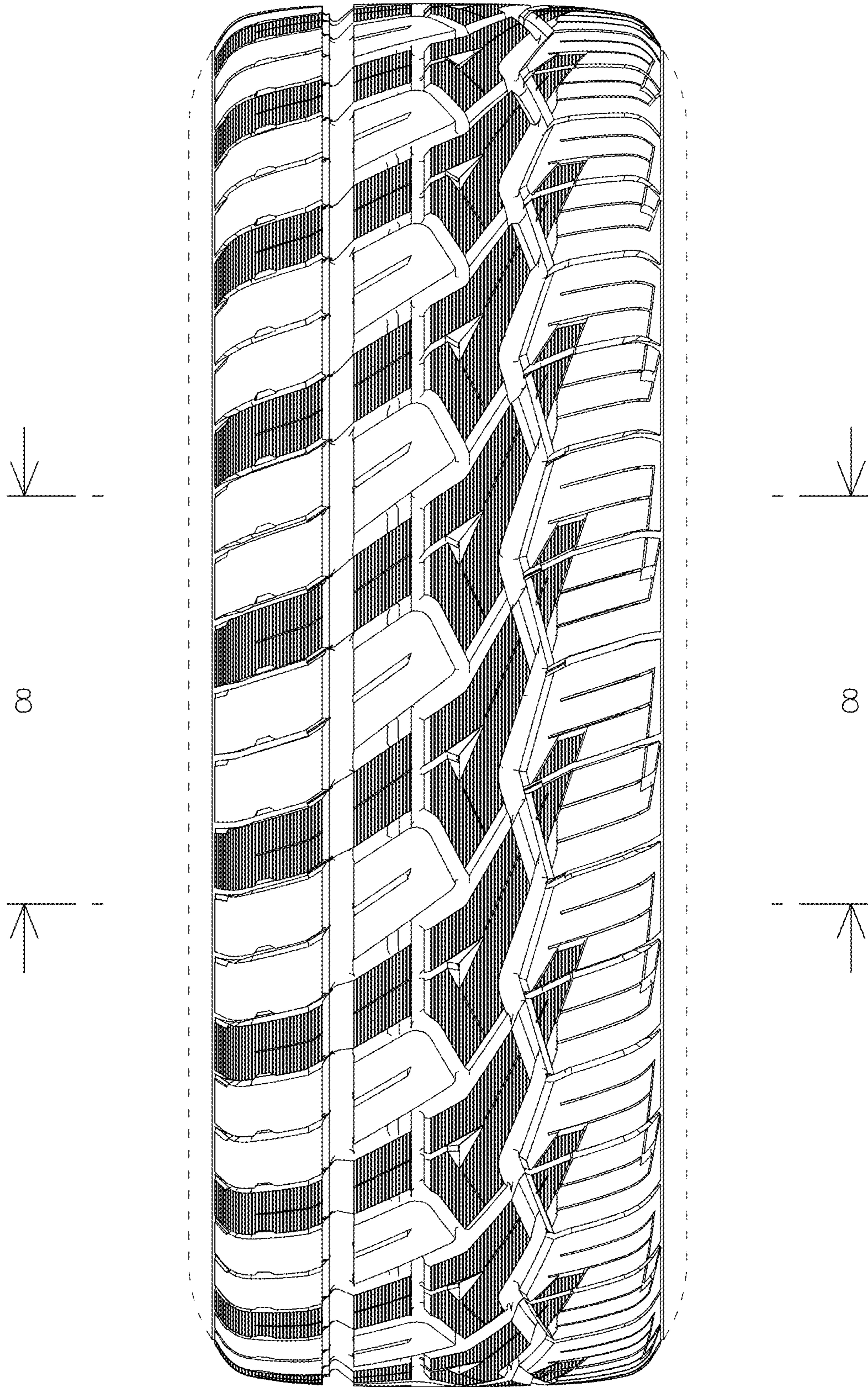

FIG. 2

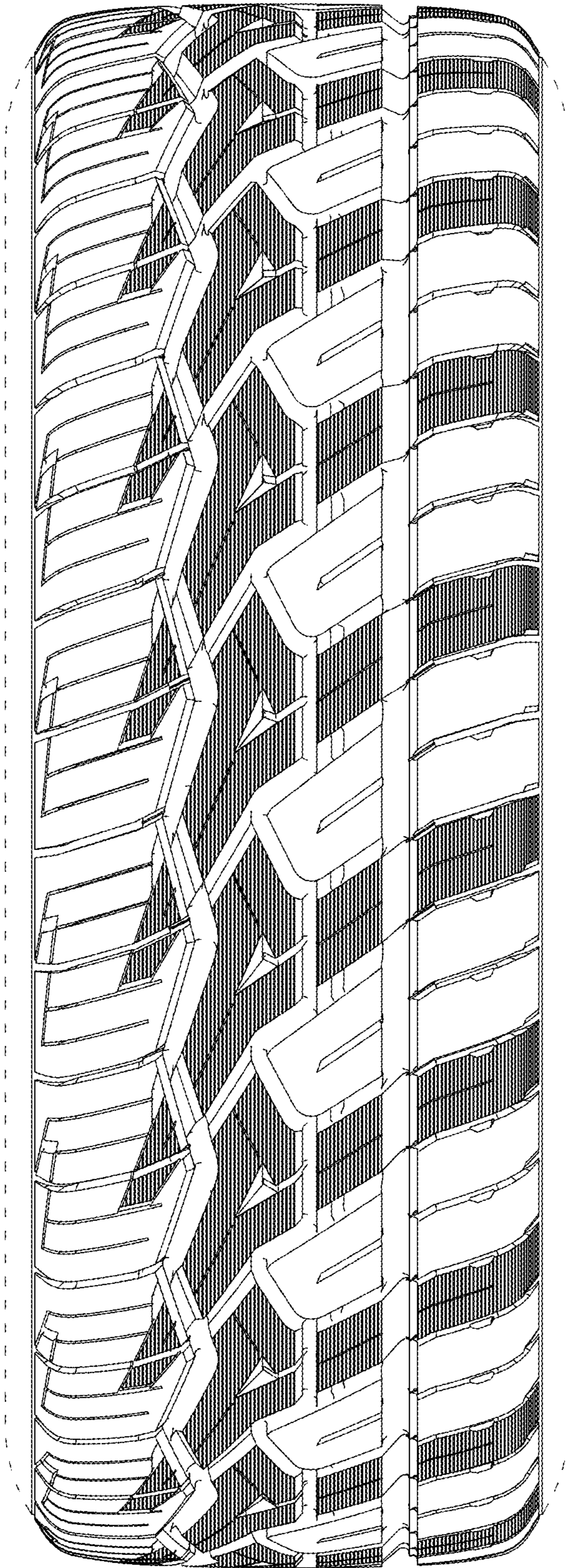

FIG. 3

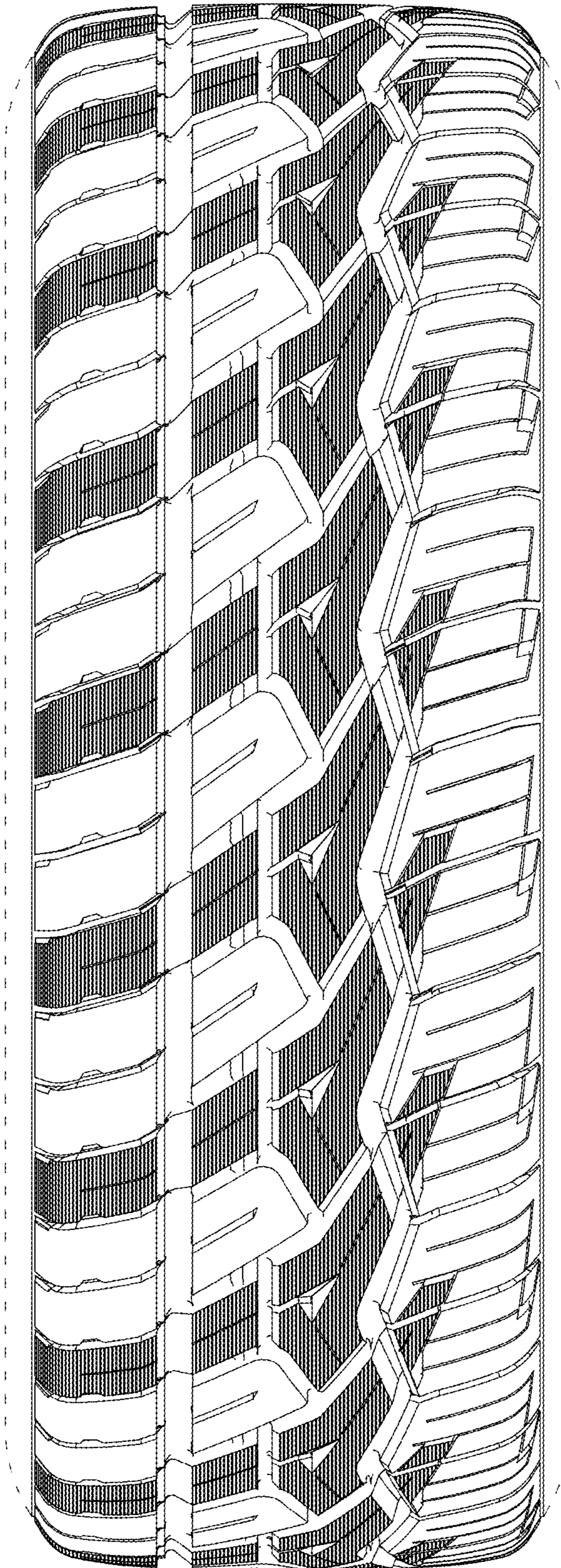

FIG. 4

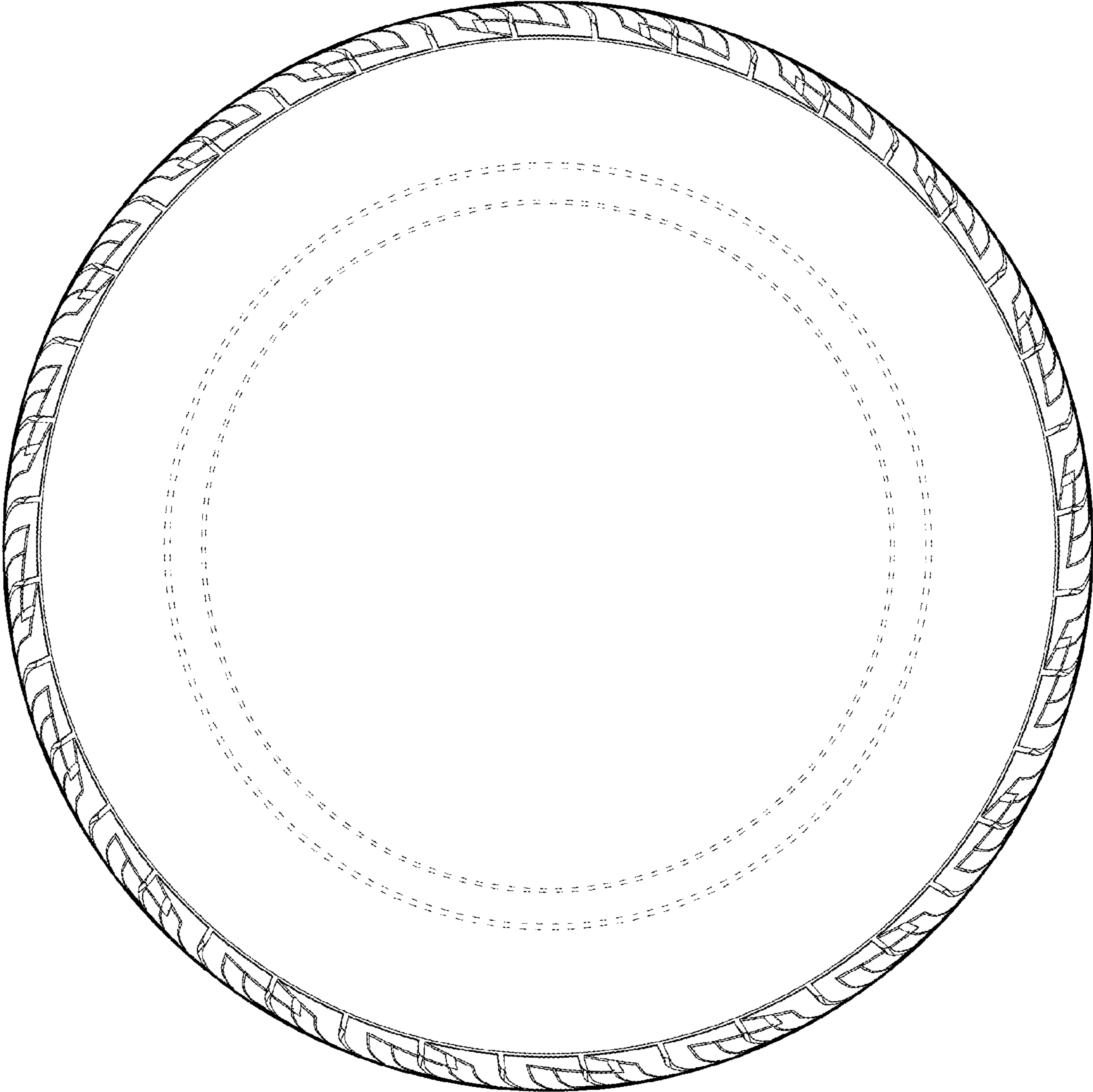

FIG. 5

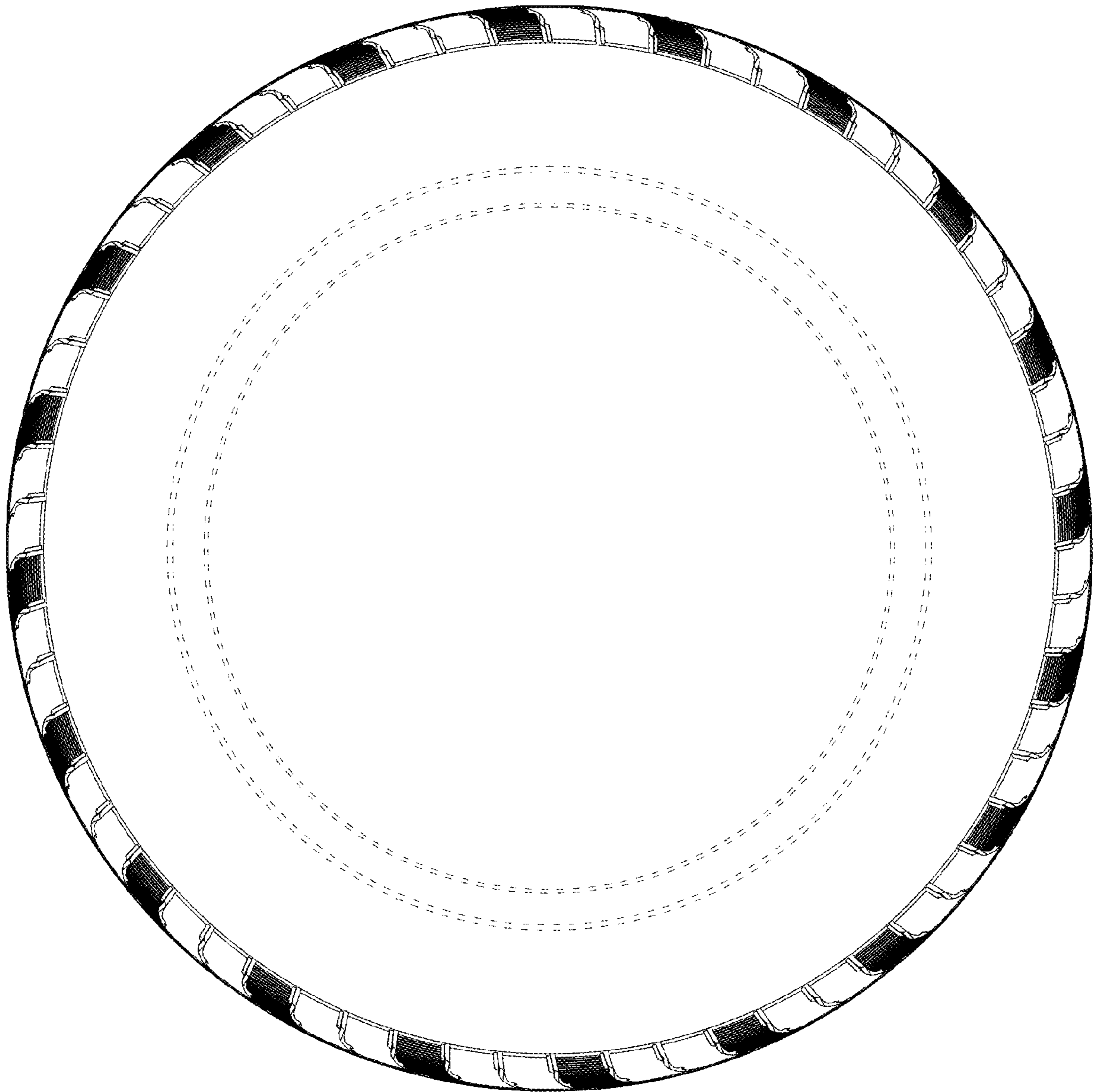

FIG. 6

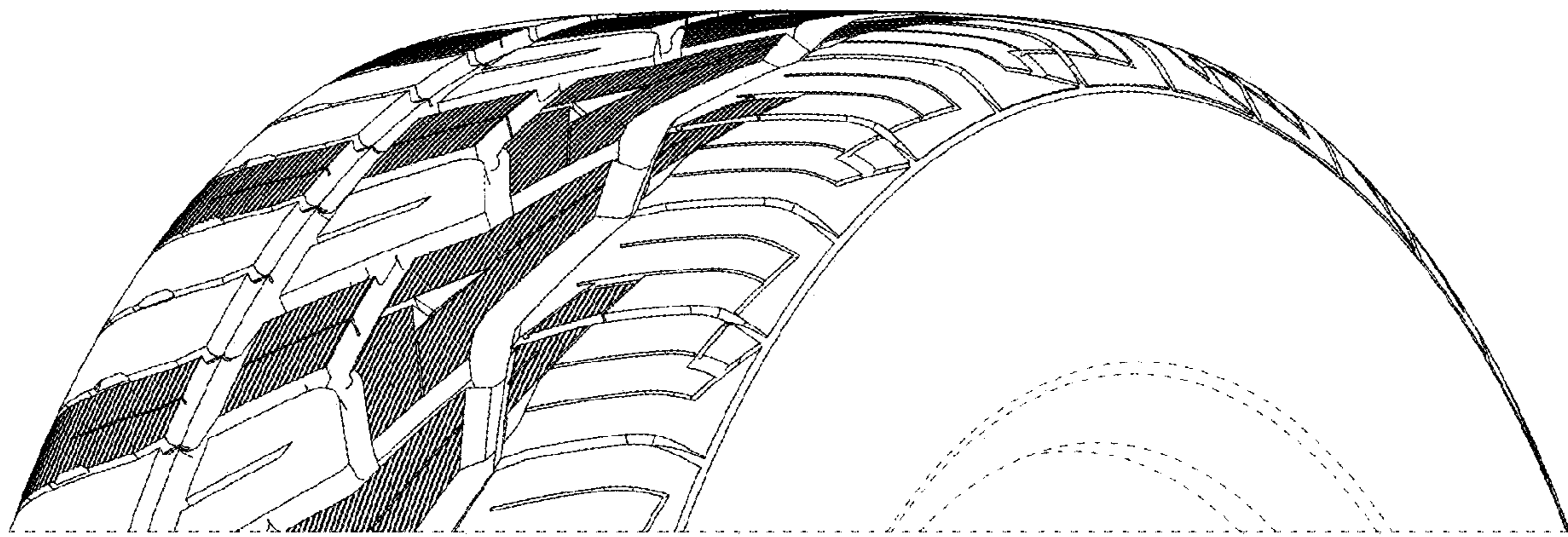

FIG. 7



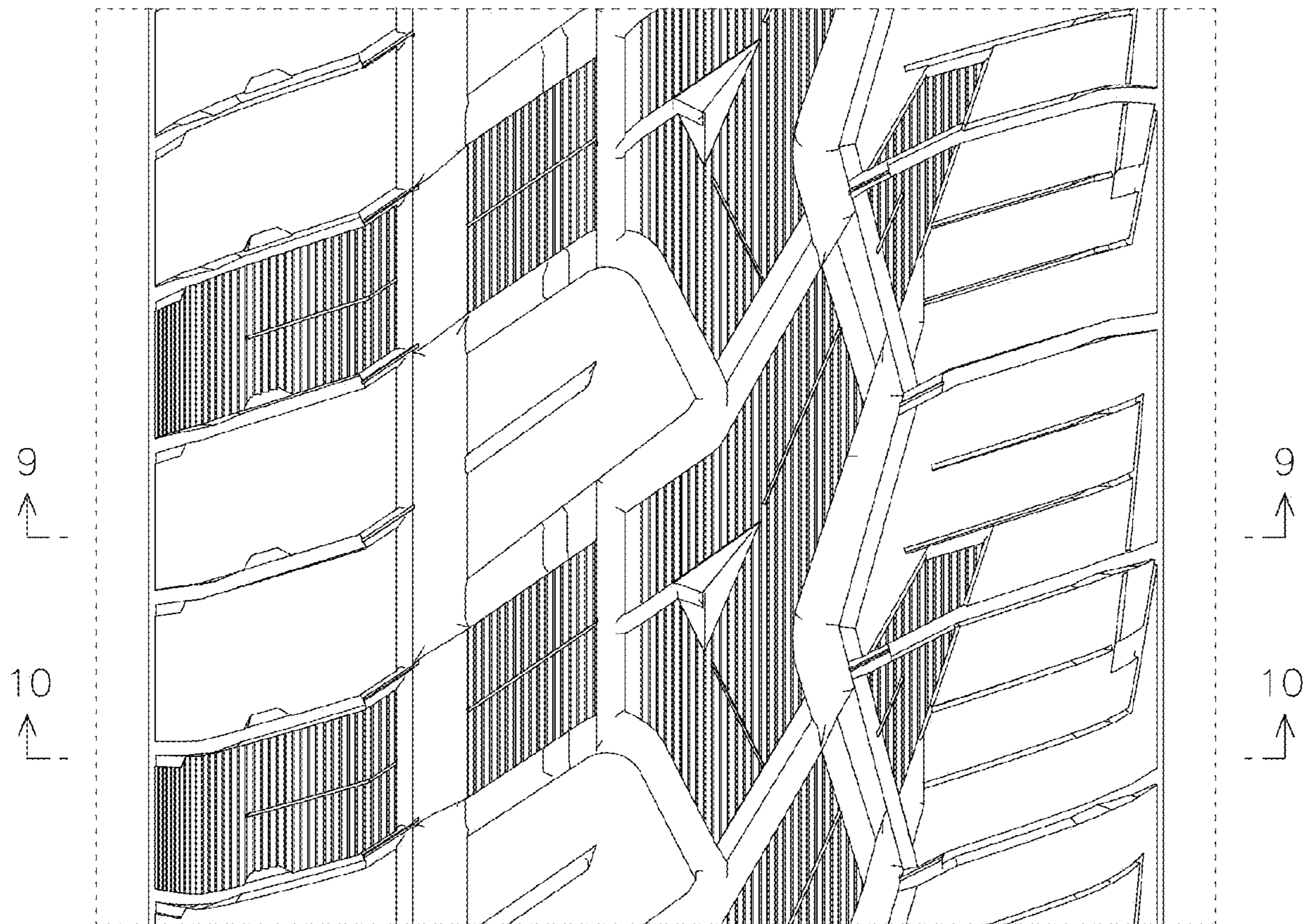

FIG. 8

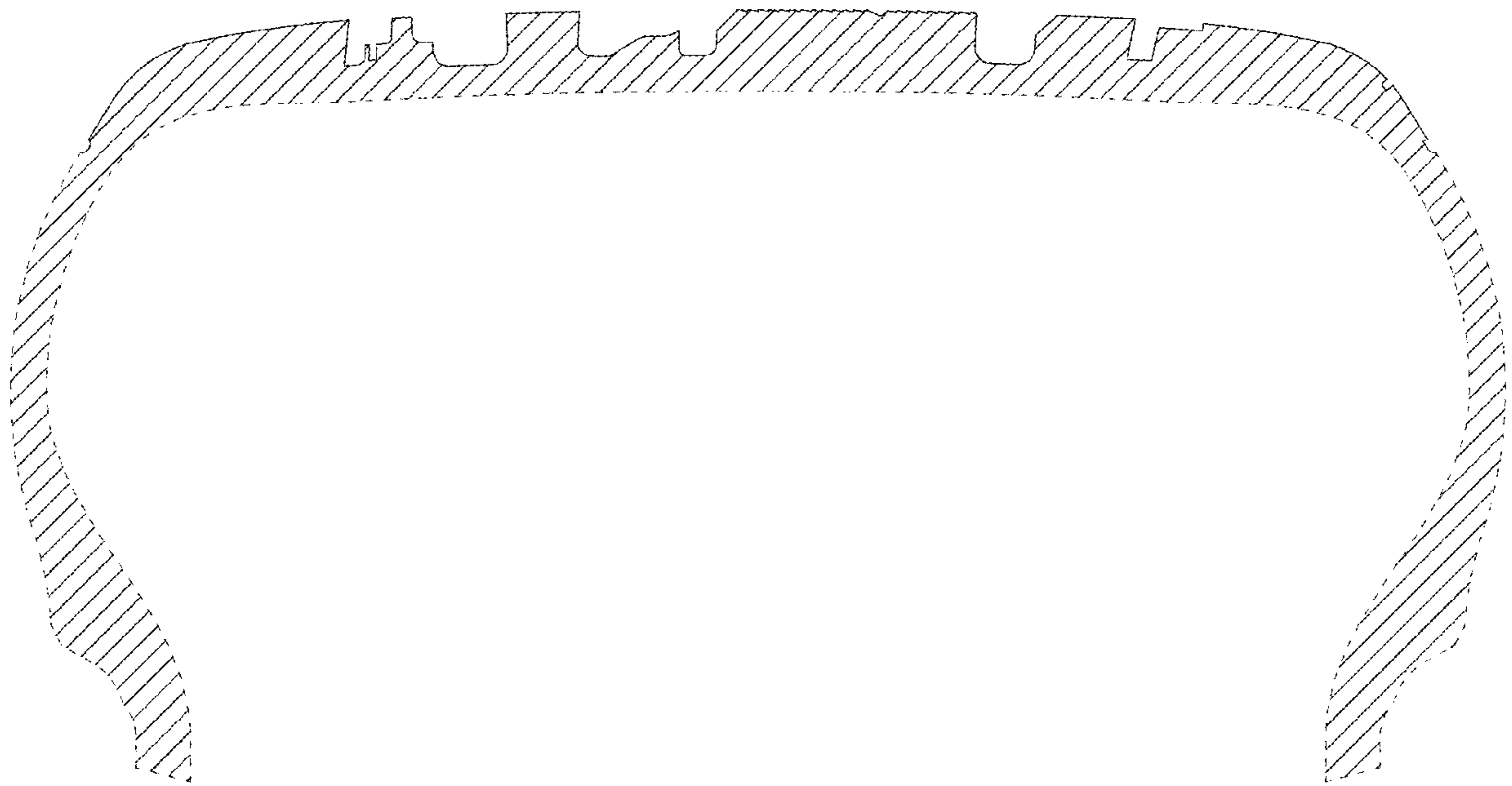

FIG. 9

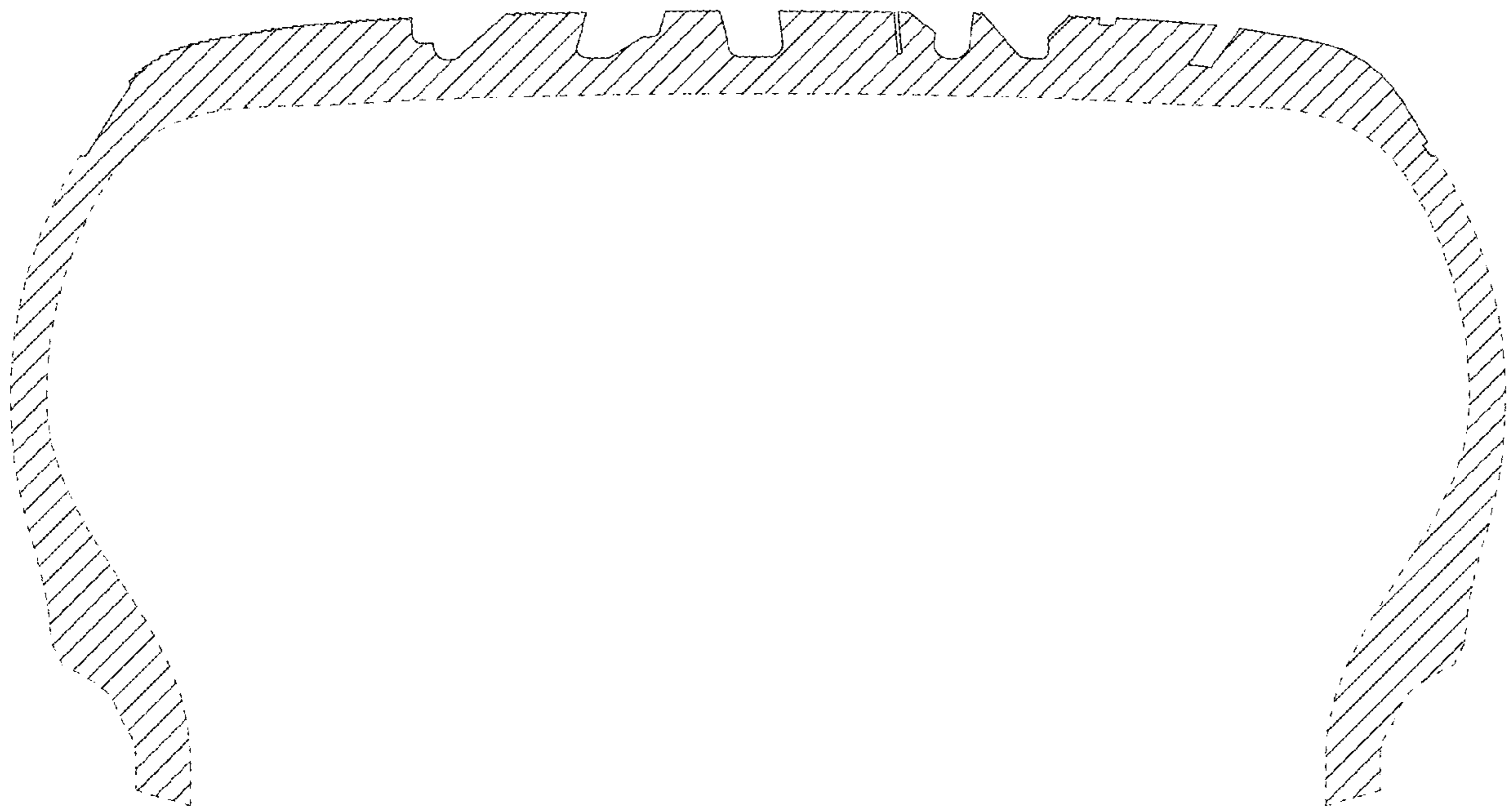

FIG. 10